WEATHER FORECAST

Victoria and Vicinity—Moderate to fresh southerly and westerly winds; generally fair and cool, with occasional showers.

Vancouver and Vicinity—Moderate to fresh westerly winds; partly cloudy and cooler, with showers.

The Daily Colonist.

(ESTABLISHED 1858)

COLONIST TELEPHONES
Advertising ..... Empire 4114
Business Office ..... Empire 4114
Circulation ..... Garden 1813
Job Printing ..... Garden 5241
Editorial Rooms ..... Empire 4111
Social Editors ..... Empire 3311

NO. 182—SEVENTY-FOURTH YEAR | VICTORIA, BRITISH COLUMBIA, SUNDAY, JULY 10, 1932 | THIRTY-SIX PAGES

TRACK TEAM CHOSEN Women Set Eight
Records at Olympic Trials at Hamilton—B.C. Girl Wins Place—Page 14

NEW MEDICAL LIBRARY
Fine Collection of Textbooks Assembled at St. Joseph's Hospital—Page 8

Saanich Thistles **ENTER SOCCER FINAL**
Defeat Chinese Students in Dominion Championship Playdown—Page 13

GOVERNMENT FORCES END REVOLUTION

Stop Reign of Terror in Peru After Aerial Bombing

MAYOR IS REPORTED KILLED BY REBELS

LIMA, Peru, July 9 (AP).—Government forces recaptured the town of Trujillo today from civilian rebels who had slain the mayor, looted homes and banks and set fire to several buildings in a reign of terror, said reports received here.

The revolutionary leader, Cardenas, was reported killed. The revolt officially described as Communistic, already had taken several other lives.

The rebels decided to surrender after aerial bombing. Inhabitants of the town, which had been held by the revolutionaries since Thursday, waved white flags as the Government planes flew over a second time, the pilots said.

BITTER FIGHTING

The heights of the Port of Salaverry were taken by Federal troops after bitter fighting. The soldiers landed at Salaverry under the protection of airplanes and captured two artillery pieces.

Peru was under a state of siege and several important seaports were closed.

An eye-witness account of the Trujillo uprising said the homes of Luis Gonzales Orbegoso, member of the Chamber of Deputies, and Dr. Justo Amadeo Jigil, president of the revolutionary union party and a supporter of President Luis M. Sanchez Cerro, were attacked. The rebels also set fire to the plant of the newspaper La Industria, owned by a relative of President Sanchez Cerro.

Continued on Page 2, Column 3

POLICE HEAD IS ASSASSINATED

Captain Miguel Calvo Riddled With Slugs in Havana Street

HAVANA, July 9 (AP).—Captain Miguel Calvo, head of Cuba's secret police, who has been particularly active in uncovering conspiracies against the Government, was killed today by thirty-six shotgun slugs fired by five assailants who attacked him in one of Havana's main streets.

After the assassination the city was put under military control, the police department being placed at the disposal of the army.

LAWYER ARRESTED

Dr. Carrera Justiz, a leading lawyer and member of the university faculty, was arrested by Government agents, who said they suspected him of being the owner of the green automobile used by the assassins. His son also was taken into custody, as were two policemen who were charged with failing to pursue the attackers' motor car.

The shooting took place in Malecon Avenue, in which the secret police head was riding in an automobile with two policemen.

KILLED WITH SHOTGUN

The policemen were killed instantly. Captain Calvo died a few minutes after he had been taken to a hospital. At first it was thought a sub-machine gun had been used on him, but subsequent inspection showed the weapon was a shotgun loaded with slugs.

Captain Calvo, the target of several recent assassination attempts, was close to President Machado and in some quarters was regarded as one of the mainstays of the Government.

SHELL STORE EXPLODES AND SHAKES NANKING

NANKING, July 10 (AP).—The city was shaken shortly before noon today when the Government artillery shell storage depot on the outskirts caught fire and exploded. Persons living in the vicinity fled as intermittent explosions continued.

To Search for Missing British Explorer

Coincident With the Latest Rumors that Colonel Fawcett, Missing British Scientist and Explorer, Still Lives in the Brazilian Wilds, This Party Left London Recently to Hunt for Him. It Is Expected That Their Stay Will Be a Lengthy One, and Dangerous, Too, as Colonel Fawcett Is Said to Be Held by the Natives.

Attorney-General Issues Call to Public to Adopt More Constructive View

Says Public Can Assist Conditions by Banishing Thoughts of Gloom

HAVE BEEN USING WRONG YARDSTICK

By HON. R. H. POOLEY
Attorney-General and Acting Premier of British Columbia.

I am optimistic for the future of British Columbia, Canada and the Empire, and that optimism has been heightened by my recent tour through Old Cariboo, the district that for so many years supported the colony of British Columbia.

HON. R. H. POOLEY

In Cariboo, where old-time hospitality, cheer and friendliness flourish, men face the problems of existence frankly and courageously. They always have done so. They look forward with faith in themselves, trust in constituted authority and confidence in the richness of their district and province. It is good to meet the people of Cariboo. Recognizing their responsibilities as citizens, and proud of the political part played in the past by their district, they are ready to criticize where they deem criticism due, but such criticism is always constructive, honest and free from hysteria.

TAKE SANE VIEW

Cariboo has felt the pinch of the times as well as have other places. The reaction from the abnormally optimistic years that preceded 1930 have left their mark upon many in that great Interior area as well

Continued on Page 2, Column 5

Plague of Insects in New York

NEW YORK, July 9.—New York was invaded by countless thousands of white moths and winged ants in the early hours today, and for a time many people thought they were witnessing a snowstorm in July.

Crowds in Times Square gaped when the air sudienly became filled with the fluttering white insects, which swarmed toward street lamps, electric signs and illuminated store windows.

The moths also invaded homes, hotels and restaurants in large numbers. It is believed they were blown over from Long Island by a strong east wind.

Timely Bite of Trout Saves Life of Colorado Fisherman

DURANGO, Colo., July 9 (UP).—A big Rainbow trout, regarded as a prize for fishermen, proved to be a lifesaver for Tilton Macy, Durango angler. Macy, his wife, and Merritt McKenzie were enjoying an afternoon of fishing on the Upper Piedra. Macy cast his line into the water, then sat down upon a convenient boulder to wait for a moment or so.

Suddenly the line tugged. Macy leaped to his feet and seized the pole. At the same instant his wife screamed, and turning, Macy saw a rattlesnake flatten out on the rock he had just left. The reptile had struck at the small of Macy's back. The trout's tug had moved the man just in time.

Macy fired a shot at the snake. The bullet pierced it about ten inches from the tail. The wounded reptile then disappeared into the brush.

WILL BUILD UP EMPIRE TRADE

Rothermere Has High Hopes for Future of Canada After Conference

CALGARY, July 9 (CP).—Chief result of the forthcoming Imperial Economic Conference in Ottawa will be building up of a greater trade within the British Empire, according to Viscount Rothermere, British newspaper peer who is making a tour of Canada. He had great hopes for the future of Canada if British Empire trade was increased, according to a statement made on his arrival here.

"There is no reason why Calgary should not be the chief meat-packing centre of the Empire within a few years," he continued. "I understand you have the livestock in Alberta, but have difficulty in finding markets. There is no reason, if a tariff on foreign canned goods is imposed, why Calgary should not be the main source of supply to the Empire."

MONEY SITUATION

Viscount Rothermere referred to the money situation only briefly, but declared, in his opinion, "the Canadian dollar should be listed with the pound sterling, as the situation, from the point of Empire relationship, is hopeless at the moment."

The noted visitor took occasion to deny emphatically that Communism was taking a strong hold on the Old Country. Socialism, however, was becoming a strong factor in the life of the nation, he admitted. "Our people are too level and of the wrong type to become Reds," he declared.

EXCHANGE OF NEWS

Closer relationship between the various parts of the Empire was required. He hoped for a greater exchange of British news. "One result of the Imperial conference, it is to be hoped, will be the signing of an agreement that will bring more Canadian news to Great Britain and British news to Canada," he said.

Liquor Board Is Not Responsible

VANCOUVER, July 9.—W. F. Kennedy, chairman of the Liquor Control Board, has issued a denial that the board's secret service men were participants in the Vancouver prosecution that led to a man being fined $50 for using his liquor permit in behalf of ostensible United States tourists. The arrest had nothing to do with the Liquor Control Board, he states

Senate Approves Relief Measure

WASHINGTON, July 9.—United States Senate approval, today, completed congressional action on the $2,100,000,000 unemployment relief bill. It now goes to the White House for an almost certain veto by President Hoover.

As finally approved, the bill provides for loans to individuals, the provision which aroused a sharp conflict between President Hoover and Speaker John Garner.

The vote was 43 to 31.

British Steamer Sinks in Belgium

ANTWERP, Belgium, July 9 (AP).—The London & Northwestern Railway Company's steamer Malines, carrying 131 British passengers, collided with the Danzig steamer Hanseat in the River Scheidt this morning and was reported sinking.

All the passengers and the baggage were transferred safely to the railway company's steamer Vienna, which was on a week-end cruise along the Belgian coast and happened to be in the vicinity.

The Hanseat anchored nearby and did not report serious damage.

There was no panic aboard the Malines after the collision, and no one was hurt.

FINDING OF INQUIRY IS SENT EAST

Premier Tolmie Sends Word Second Investigation to Be Instituted

CIVIC CONFERENCE SET FOR TOMORROW

The fight for a "showdown" on the question of increasing the wholesale price of gasoline at a time when the retail price already is considered too high, moved rapidly toward a climax yesterday when several important announcements relative to steps that have been taken by public organizations were made.

F. E. Harrison, Western representative of the Federal Department of Labor, completed his investigation of the increase in price here yesterday, and already has forwarded his findings to Ottawa. It was learned from an authoritative source that information of a very significant character had been obtained.

INQUIRY ORDERED

Coincident with the completion of the local investigation, word was received by Mayor David Leeming from Premier S. F. Tolmie, who is in Ottawa, that the Federal Government would institute a complete investigation into the increase of two cents a gallon on the wholesale price of gasoline in British Columbia, while other provinces were not affected.

R. R. Webb, secretary of the Victoria branch of the Automobile Club of British Columbia, has been delegated by Mr. Harrison to submit a survey report on the gasoline consumption question in this province, to Ottawa, with recommendations. It was learned that one of the recommendations would be that the duty on oil be reduced so as to give the public cheaper motor fuel.

OFFICIALS COMING

Probably the most important step taken from a local point of view, however, is the conference that has been arranged between two oil company officials with the industrial committee of the city council.

Alderman W. D. Todd, chairman of this committee, yesterday stated that an official of the Texaco Oil Company, and a broker representing the Richfield Oil Company,

Continued on Page 2, Column 4

Ottawa Parley May Divide World Into Three Trade Areas

Matters of Commerce Policy and Tariff Preferences Will Decide Category Into Which Various Nations Will Fall

By HARRY FLORY
United Press Staff Correspondent

LONDON, July 9 (UP).—As ancient Gaul was divided into three parts, so will the world be divided into three parts as far as Britain is concerned, if Britain's long-term trade policy works out as planned.

The three parts will be: British Empire; countries willing to deal "on a satisfactory basis" with Britain; all other countries.

In matters of trade policy and tariff preferences the Empire will receive the most generous treatment of all. Foreign countries willing to negotiate satisfactory trade agreements with Great Britain will receive slightly less favorable treatment. The products of all other countries will be subjected to maximum tariff rates. No quarter will be asked, but quarter will be given if it is asked for, and if reciprocal concessions are granted.

THIRD CATEGORY

According to present indications the United States will be in the third category, just one of "all other countries." Argentina and Denmark probably will be the first to enter the second category. They already have expressed ardent desires to conclude reciprocal trading agreements with Great Britain.

The first part of the scheme is to be worked out at the Ottawa Imperial Economic Conference. Then the lists will be opened for other countries to get on the band wagon, lower their tariffs for British goods in exchange for Great Britain granting their commodities lower than maximum tariffs.

Continued on Page 2, Column 4

DOUKHOBORS SENT HOME AT CANORA

Released by Magistrate on Promise to Behave in Orderly Manner in Future

CANORA, Sask., July 9.—Abandoning their attitude of defiance by promising to go to their homes and conduct themselves in orderly fashion in future, the twoscore Doukhobors held here as vagrants, following a nude parade early in the week, were released by Magistrate MacDonald, of Yorkton, today.

On instructions of the magistrate, Royal Canadian Mounted Police, under Corporal Stevens, made arrangements to take the demonstrators to their homes in the Pelly, Kamsack and Verigin districts by motor trucks.

The liberated Doukhobors included six, who had created a disturbance in court during the trials of the others on vagrancy.

MACDONALD FOLLOWS SUCCESS WITH DRIVE FOR DEBT REVISION

Plans World Economic Conference Invoked by League of Nations

WAR DEBTS OWED TO U.S. MUST BE REVISED

LAUSANNE, Switzerland, July 9 (AP).—The reparations agreement, scaling down Germany's bill for an original $64,000,000,000 to approximately $712,500,000, was initialed today by delegates of the leading powers, and almost before the ink was dry preparations were started for the World Economic Conference authorized by the treaty.

Convinced that a great stride had been made towards putting Europe's economic house in order, Prime Minister Ramsay MacDonald of Great Britain, whose indomitable determination was largely responsible for the agreement, turned his attention to adjusting the agreement of Lausanne to world problems. That means bringing in the war debts of $11,000,000,000 owed to the United States.

MUST RECONSIDER

At the ceremony of signature, the Prime Minister made a speech in which he declared in effect that the United States would have to reconsider those debts.

"This begins a new chapter," he said. "We have closed one book and opened a new one. Agreement has not been easy. There are too many old memories which are not easy to uplift.

"Lausanne must put into effect a universal framework. Europe cannot live alone. The arrangements signed here must have a response elsewhere."

INVITED TO LONDON

Tonight the British Prime Minister asked several experts who attended the Lausanne Conference to accompany him to London to discuss the impending economic parley en route. They are traveling with Premier Edouard Herriot of France as far as Paris.

Continued on Page 2, Column 1

Turned Out in Fast Time

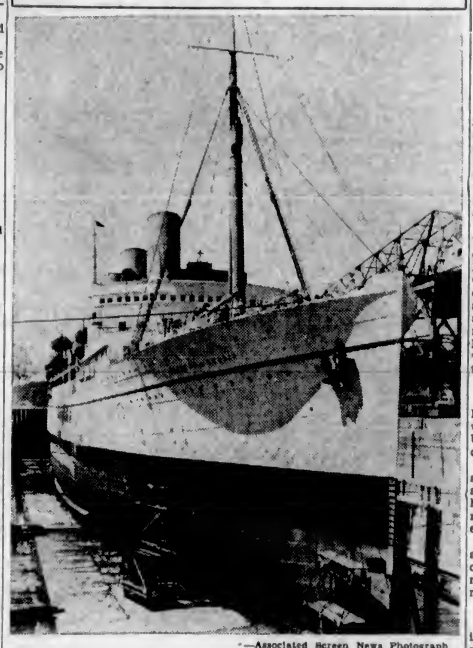

—Associated Screen News Photograph.

ENTERING the Government Drydock at Esquimalt on Friday morning for seasonal overhaul, which entailed cleaning and painting of the liner's underbody, the Ss. Empress of Russia was ready to be floated out at 10 o'clock yesterday morning. Messrs. Yarrows Limited, the firm undertaking the contract, completed the work smartly and to the satisfaction of the Canadian Pacific Steamships, owners of the big vessel. The Russia proceeded to Vancouver during the afternoon, and is due to sail for the Far East on Saturday next.

Visitors Lucky in Catching Big Fish That Win Buttons

Prizes Widely Distributed—Man on Way to Bombay Qualifies—Hollywood Boy Is Winner—Atlanta, Ga., Man Succeeds

DAILY twenty prize-winning salmon have been taken from Saanich Inlet since the inauguration of the Victoria and Saanich Anglers' Association, and bronze, silver and gold buttons, awarded for the capture of the big fighting fish in conformity with the regulations of the association, will go out to the lucky anglers this week.

The beautiful trophies will be widely dispersed, as visitors to the waters have been proportionately more successful in achieving honors than have the scores of local enthusiasts who have sought the prize-winning tyees.

Since July 1 no competitors for tyee buttons have landed a thirty-pounder. On Dominion Day Ralph LeFever, of Hollywood, a boy of fourteen, accompanied by his parents, joined the association and went in search of a big one. The youngster got a strike and played the fish for half an hour in approved style, landing it at last. It was officially weighed and attested at forty pounds.

THIRTY-POUNDER

The previous day W. A. Hardwich, of Lake Hill, succeeded in landing a spring that weighed thirty pounds.

July 4, C. D. Oldershaw, of Bakersfield, Cal., just qualified for a

Continued on Page 6, Column 3

Fisherman Rescued as Boat Burns

TOFINO, July 9.—At 6 o'clock this evening a salmon trolling boat, owned and operated by Yasumatsu Isozaki, caught fire two miles off Lennard Island lighthouse and burned to the water's edge.

The boat was completely gutted by the fire and, in attempting to put the fire out, Isozaki was burned, although not seriously, about the face and hands.

T. Hamanaka, in another trolling boat, hastened to his assistance and took the injured man off in the nick of time. He was taken as fast as possible to Tofino for medical assistance.

The accident was observed and reported by the lighthouse keeper on Lennard Island, and the Tofino lifeboat put out immediately to the scene.

WOULD MEET TO SETTLE PROBLEM

Roosevelt Offers to Work With Hoover on St. Lawrence Waterway Plans

HYDE PARK, N.Y., July 9 (AP).—Governor Roosevelt today suggested to President Hoover that the two of them get together and settle the questions holding up completion of negotiations over the St. Lawrence River navigation and power project.

The Governor, in a telegram to President Hoover, said he had been advised that a difference over the amount New York state was to contribute toward the cost of the Canadian-American programme had delayed negotiations toward a treaty.

Three Killed in Wreck in Turkey

ISTANBUL, Turkey, July 9 (AP).—Three persons were killed and nineteen seriously injured today in a railroad wreck, near Angora.

The locomotive and three passenger coaches were derailed. Sixteen persons still were buried under the wreckage.

MANUEL'S ASHES MAY REST IN PORTUGAL

LISBON, July 9 (AP).—The Portuguese Government, today, decided to allow the body of Former King Manuel II, who died in exile, last Saturday, in England, to be buried in Portugal.

HOPE FOR CREW IS ABANDONED

Divers Unable to Obtain Response to Taps From Within Submarine

CHERBOURG, France, July 9 (AP).—Divers descended to the sunken French submarine Promethee today and thumped away at her armor, but no answering taps came from within, and all but the faintest hope of rescuing the more than sixty men who went down with her was abandoned.

Little knots of sailing men and townspeople gathered gloomily around the bulletin board of the maritime prefecture.

THREE DIVES MADE

Three dives were made during the day.

First a French diver went down in a steel cage, but he could not locate the hull of the sunken vessel. He was followed by two divers from the Artiglio II, which recently lifted gold from the hulk of the sunken liner Egypt off Brest.

The first Artiglio diver also failed to locate the hull. The second, who went down in special apparatus, was able to knock on the hull, but received no answer.

ONE HATCH OPEN

It was believed in naval circles that four of the submarine's hatches had beeen closed, but that one was open. The submarine was reported to have sunk on a level, not at an angle.

Naval men ashore held out hope that the Italian expert divers from the salvage ship Artiglio II might have knocked on the wrong compartment, or that the weakened men inside were unable to answer with sufficient vigor.

BEAR AND CUBS WANDER IN CITY

VANCOUVER, July 9.—A large black bear with two cubs greeted John Cassidy, at Willingdon Avenue and Grandview Highway tonight.

Mother bruin, apparently undisturbed at his approach, quietly surveyed him while the rotund cubs playfully wrestled on the roadway. With a warning "woof" Mrs. Bear finally ambled into the bush, her two offspring trailing her.

Vancouver Elevators to Be Enlarged Immediately

VANCOUVER, July 9 (CP).—To insure rapid handling of the expected bumper 1932 Prairie grain crop, Vancouver's elevator facilities are to be immediately increased, says a news story in The Vancouver Province.

The Federal Government, by order-in-council, has made provision for construction of new grain storage to care for 1,475,000 bushels.

This addition to the port's grain-handling equipment will cost approximately $375,000. Work will be started this week and will be rushed so that the new buildings will be ready to receive grain early in October.

No. 3 Elevator (Burrard) will be enlarged by 1,000,000 bushels. This plant is owned by the Harbor Commission. It is operated as a semi-private house by United Grain Growers, on lease. Its present capacity is 1,650,000 bushels.

No. 1 Elevator, leased from the Harbor Commission by Vancouver Terminals, Limited, and operated as a public house, will receive additional bins to care for 475,000 bushels. It is today able to handle 1,250,000 bushels.

Authorization of this additional grain service will give Vancouver capacity for handling 17,709,000 bushels at one time, will enable deliveries to be speeded and do much to minimize, if not to entirely eliminate, the application of the "permit" system to the port by the railways

World Flyers Removing Plane From Russian Bog

BORISOV, U.S.S.R., July 9 (AP).—James Mattern and Bennett Griffin, American round-the-world flyers who had expected by this time to be winging their way above the Pacific Ocean, spent today in the mud of the peat bog where their plane cracked up in landing Thursday. Mattern was limping from a bruised knee. Griffin had a black eye and scratches on his forehead were covered with pieces of adhesive tape. Both kept their spirits up.

When an Associated Press correspondent found them, they were dismantling their plane preparatory to shipping it to Moscow for repairs.

Their only explanation of their forced descent was "technical trouble with the controls." They said they had thought they could make the airport at Borisov, but they misjudged the distance and volplaned into the peat bog a few hundred yards away.

The plane was damaged extensively, but they believed that after repairs had been made in Moscow, it would be ready for the air again.

Advertising Programme Maintains Store Sales

E. B. Moran of Bradstreet Company, Claims Curtailment of Appropriations Is False Economy —Deprecates Shifting Prices

Too many business executives are carrying their programme of curtailment and retrenchment to unjustified and dangerous limits. This view was expressed by E. B. Moran, executive sales manager of the Bradstreet Company, in a recent address to the Connecticut State Credit Men's Association at New Britain, Conn.

Mr. Moran declared that instead of curtailing advertising appropriations and cutting sales forces, business firms should be increasing or at least maintaining advertising expenditures and putting on additional salesmen to meet present-day conditions.

"More advertising," he said, "scientifically prepared and intelligently placed, backed by more intensive sales effort, combined with confidence in business and courage to uphold quality, will succeed on a more permanent basis than business sought on the shifting sands of price competition.

"Thousands of purchasers have been, and are being deferred awaiting lower costs, while unquestionably commodities are now at rock bottom prices in almost every line of industry.

"When the rebound comes—and basic prices on some staples have already shown some advance—the ultra-conservative consumer, retailer and wholesaler will be shedding tears because he did not grasp the present-day opportunity to buy at an advantage.

"In the analysis of the thousands of financial statements being received in Bradstreet's office every day, we are pleased to find increased earnings on the part of many corporations, both large and small.

"If I were called upon to give credit to the present indications of success that we see in these statements, I would say that it is mainly due to more intensive sales effort and to advertising."

MACDONALD FOLLOWS SUCCESS WITH DEBT REVISION DRIVE

Continued from Page 1

The immediate problem was the extending of an invitation to the United States, which was the subject of several conversations today.

IS DELICATE MATTER

This matter was considered most delicate. It was explained that the powers were anxious to convince America of the necessity of participating in the conference.

Two committees, one economic and the other financial, will be named shortly. Britain, France, Germany, Italy, Japan and Belgium—the nations which initialed the agreement today—will have a member on each of them. The League of Nations will appoint six members. If the United States accepts, she will have equal representation with the other powers.

It now remains for the League to convoke the conference at a convenient date.

GREAT PERSONAL VICTORY

LAUSANNE, Switzerland, July 9 (AP).—Scotch grit plus an unflinching crusading spirit won Prime Minister Ramsay MacDonald, of Great Britain, a great personal victory when he steered the Lausanne conference to success against heavy odds.

Besides the difficulties of the international situation, Mr. MacDonald had to fight against an excruciatingly painful headache.

Too ill to prepare an address for the final session of the conference today, nevertheless he delivered a speech which greatly moved the assembly—especially when he said: "We have closed one book and opened a new one."

Few persons here realized how ill Mr. MacDonald had been. He kept his personal condition from intruding into the work at hand.

FAILURE SEEMED CERTAIN

The French notified him Friday they had no more to say. Mr. MacDonald had been forced to remain in bed until noon. The conference seemed a failure.

But advisers suggested that wine and cigars were excellent remedies for unbending spirits and the Prime Minister's colleagues, Rt. Hon. Neville Chamberlain and Rt. Hon. Walter Runciman, dined Premier Edouard Herriot and Finance Minister Louis Germain-Martin, of France, presenting to them Mr. MacDonald's revised text for the political declaration clause of the treaty.

Simultaneously the Germans, upon whom the British statesman had brought pressure earlier—despite the physical barrier against which he labored — were withdrawing their political demands, and triumph came before dawn.

PLAN DRAWS PROTESTS

WASHINGTON, July 9 (AP).—Official intimations that the United States was willing to consider further war debt cuts in view of the new agreement sharply curtailing German reparation payments met with strong protests today on Capitol Hill.

The expressions of resentment continued despite a State Department declaration that the American Government's policy had undergone no change since the President Hoover moratorium statement of June 20, 1931, which opposed debt cancellation but said capacity to pay should be the basis for fixing the amount of the debts.

Taking exception to published reports that the State Department had expressed a willingness to consider additional debt curtailments, Senator McKellar, Democrat, Tenn., introduced a resolution asking the President if this were true and, if so, by what authority any Government representative was active in the matter.

CONGRESS PREROGATIVE

The resolution, which went over until Monday under the rules, declared that Congress alone had the power to modify the debt agreements and it had "officially declared its unwillingness to further reduce the indebtedness."

Administration Senators also expressed opposition to any further reductions of the $11,000,000,000 war obligations owed this country, and indicated no such move was contemplated by the administration at this time.

Chairman Smoot of the finance committee said the United States did its part by writing off "50 per cent of the obligations in the debt settlements," and Senator Reed, Republican, Pennsylvania, said, "Germany, almost completely disarmed, has shown she is unable to pay reparations. The people owing us are paying many times for armaments what they are required to pay us."

NO WAY RELATED

Senator Watson, of Indiana, Republican leader, said, "I have not changed my attitude. Debts and reparations are in no way related."

The statement issued by the State Department said the American Government was "pleased that, in reaching an agreement on the question of reparations, the nations assembled in Lausanne have made a great step forward in the stabilization of the economic situation in Europe."

Interesting Sidelights of Movie Stars in Hollywood

FOR SUMMER EVENINGS
Peggy Shannon, movie star, suggests this backless, nude satin formal gown, with empire waist and from-fitting skirt cut on bias lines.

THE CAMERA WAITS FOR NO ONE
So the hairdresser, wardrobe woman and makeup man all minister to the needs of Minna Gombell, comedienne, as she studies her lines for her next scene in her picture, "Bachelor's Affairs." Miss Gombell is featured with Joan March and Adolphe Menjou.

PRIMITIVE BRIDGE
Elissa Landi and Alexander Kirkland test safety of suspension bridge, part of jungle set built for Miss Landi's picture, "Undesirable Lady."

WHAT'S NEW TODAY?
Will Rogers scans headlines for material for his daily newspaper paragraph, as he rests between scenes of the production, "Down to Earth."

OTTAWA PARLEY MAY DIVIDE WORLD INTO THREE TRADE AREAS

Continued from Page 1

Any doubt that might have existed as to where the United States might rank in Great Britain's future trading relations were finally dispelled by President of the Board of Trade Walter Runciman in a recent speech.

OPEN HEARTS

"We are prepared to encourage trade with any country provided they give us a chance," he said. "It is because the Dominions are giving us a greater chance than any other countries that our hearts are open to them."

And then, referring to the United States, he continued:

"If foreign countries are not prepared to accept our goods, if they insist on the payment of our war debts and will not accept payment in produce, what are we to do but turn to other parts of the world where there is a more generous feeling?"

Scores of United States branch factories in Canada may be the first to suffer inconvenience from a new Empire economic policy. At present they can receive semifinished products from the United States, assemble them and finish them in Canada, then ship them to Great Britain or other parts of the Empire as goods "made in Canada."

FINDING OF INQUIRY IS SENT EAST

Continued from Page 1

would arrive here Monday morning from Seattle to discuss the gasoline price question with the industrial committee. Others invited to attend this meeting are Mayor David Leeming, R. H. B. Ker, president of the Chamber of Commerce, and R. R. Webb, secretary of the Victoria branch of the Automobile Club of British Columbia.

REFINERY MOOTED

Alderman Todd said he had spoken to both officials by telephone and communicated with them by telegraph, and there was every indication that both companies were anxious to establish here, probably to the extent of putting up a refinery. The market for gasoline here is quite extensive, the alderman stated. Motorists on the Saanich peninsula consumed five million gallons annually, while fishermen also buy thousands of gallons a year.

At 11 a.m. Monday a meeting of the special committee of businessmen appointed on Thursday will convene in the Chamber of Commerce to discuss plans for a public meeting of protest. This meeting most likely will be held Tuesday night.

E. D. Lelacheur, manager here of the Imperial Oil Company, stated he had no further announcement to make in regard to the rise in price beyond the fact that the head office had said the increase was due to a rise in the price of crude oil in California.

PRICES DROP

Manwhile, the price war on gasoline continued in Victoria. One service station dropped its price to twenty-nine cents, which is cost. Asked why he was willing to sell without profit, the proprietor declared he did so with a view to obtaining other servicing work.

In general the automobile dealers sold at thirty cents, while service stations maintained a price of thirty-two cents.

GOVERNMENT FORCES END REVOLUTION

Continued from Page 1

They were reported to have slain Mayor Manuel Angelo Ganoza.

TELEGRAPH SURRENDER

The decision of the rebels to give up was telegraphed to Lima authorities by the president of the Appeals Court and the president of the Chamber of Deputies at Trujillo.

Except for the Trujillo district the country was quiet. Loyal aviators assigned to service there mixed in with their bombs numerous pamphlets urging the revolutionaries to drop their arms.

Federal troops arrived at Paijan, a short distance from Trujillo, and other forces were converging on the city to make escape impossible for the rebels.

RETREAT PREVENTED

Armed civilians within the town, who remained loyal to the Government, blew up bridges to prevent a retreat toward the Andean region.

BRUSSELS, Belgium, July 9 (AP).—Three hundred men and women members of the nudist colony, who assembled in a suburban private park without a stitch on, were fined today by a police magistrate.

Governor-General May Attend Fair; Entries Increase

AN invitation will be extended to Lord and Lady Bessborough to attend the annual exhibition of the B.C. Agricultural Association to be held at the Willows August 22 to 27, it was announced yesterday by Alderman T. W. C. Hawkins, the city's representative on the executive.

Their Excellencies will not arrive here in time to officiate at the opening, but it is expected they will be visitors to the exhibition. Alderman Hawkins said the executive was particularly anxious to have the Governor-General attend this show this year, as the number of entries is expected to exceed last year's record.

ATTORNEY-GENERAL ISSUES CALL TO ADOPT CONSTRUCTIVE VIEW

Continued from Page 1

as upon others in the province, but in Cariboo they view it differently.

"The trouble with you people in the city," remarked one man, "is that you measure your prosperity by the wrong yardstick. You balance your scales at the 1929 peak. By such measurements your present conditions show but poor values. Here we prefer to scale conditions by normal times, using 1924 as a basis, and as a result we are able to better appreciate the actual conditions of the times."

There is a great deal of wholesome philosophy in the remarks of this friend of mine. They set me thinking.

Let us examine his argument; let us view ourselves in retrospect, and see whether there is foundation for his contention that we, as a people, are causing much of our own trouble by using wrong standards with which to gauge our position.

BLOWING BUBBLES

No person will deny that from 1927 to the period of the stock market collapse, British Columbians, in common with peoples in other parts of the world, were blowing bubbles of prosperity; that they were building up a condition that was just as far removed from normality as have been the depths of the reaction that followed the bursting of those bubbles.

There is an old definition of an optimist that says: "An optimist is a man who sees two candles burning where only one is alight, and a pessimist is a man who would blow out the one that is burning."

I think that this definition is an apt one, and applies to conditions as they existed during the boom years and since.

ALL RESPONSIBLE

In those years of wild speculation and unrestrained optimism, governments, bankers, industrialists and businessmen generally—and let us be frank about it and take what share of blame is ours—pressed on by public clamor and over-emphasized values of the time, undertook expenditures that would not have been made had they been able to visualize subsequent reactions. They ate too heartily at the dinner-table of progress, and now that they are suffering from financial indigestion they are too prone to take a dyspeptic's view of conditions; nor are they willing to admit their own indiscretions, but would seek to blame others.

One inevitable reaction under such conditions is always to blame governments, municipal, provincial and national. Governments are always fair game for the critic. He forgets that he and his associates are, in the last analysis, government. He looks upon government as something to blame when things go wrong, but when matters are well with him he is the author of his own prosperity.

ASKED FOR MILLIONS

To return to a consideration of the "yardstick" of conditions; it is, indeed, a justification of the accusation—for such it is—of my philosophic friend in Cariboo, to recall the events of the past few years. During the period of unrestrained optimism that preceded the bursting of the bubbles, the steps of the Parliament Buildings here were worn smooth by delegations of business leaders, particularly from Vancouver, urging this expenditure and that expenditure involving millions. There were demands for paving of highways, construction of metallurgical plants, and the immediate construction of the P.G.E. to the Peace River, to mention only three of them. The files of the different Government departments will reveal demands on the part of business organizations and delegations for expenditures totaling tens of millions of dollars.

Such demands had popular support; newspapers urged their immediate acceptance, and failure of the Government to accede to many such requests were met with criticism and implied suggestion of loss of political support.

OVEROPTIMISTIC

In all fairness, the business leaders who associated themselves either directly or through organizations to which they belonged, with such extravagant requests were convinced that the day of their prosperity could have no evening. They were making enormous extensions to their own businesses that they now regret; they were expending vast sums on extensions to their industries, constructing more pretentious homes for their organizations and capitalizing the future without regard for changing conditions. Banks did it; electrical power companies did it; manufacturers did it; merchants did it, and, in fact, all classes of business enterprise spent beyond the prospects of assured income.

Then came the night; the sun of prosperity set, and the same business men, the same organizations who, but a short time before, demanded paved roads and railway extensions; the same papers that had insisted upon large governmental expenditures — instead of utilizing every ability they posessed to recover what they might from the deflation which they had helped to construct, turned to governments with the cry, "It's all your fault." They became critical, lacking that fairness to examine the parts that they themselves had played in blowing bubbles; forgetting their approval of and demands for public expenditures.

CHANGED VIEWS

And now municipal and provincial governments that were blamed but a short time before for not acceding fully to the demands for the spending of millions upon millions are called extravagant for having made the expenditures that they did, and which the critics of today considered to be totally inadequate to the needs of the country in 1928 and 1929.

Just as the boom psychology of those times led business men to make unwarranted expenditures, so the psychology of today leads them to seek to extinguish the candle that is burning.

There is too much talk of depression; there is too much mourning amid the ashes of the palace of prosperity. The men who today can cast their eyes no farther back than the heyday of 1929 are retarding their own return to better times.

FEAR LOSES WORK

A man is considering the construction of a new home, knowing that he can do so cheaper today than for many years. But he reads his paper and his intention is changed by the depressive news he reads; or he meets a so-called business leader who fills him full of gloom, and he changes his mind. The result is that the four or five carpenters, the bricklayer, the plasterer, the tinsmith and the plumber and electrician are deprived of the employment they otherwise would have had, and the lumber mill loses an order, and the brickyard fails to sell its bricks, and the hardware man loses the sale of a furnace and plumbing fixtures, and the sand and gravel concerns, the paint manufacturer and merchant, and a host of other businesses and workers suffer by reason of the actions of those who would blow out the candle that is burning.

CALL TO PUBLIC

Let us, like my Cariboo friend, set new standards; let us resolve to face facts and conditions sanely and without hysteria; let us realize that British Columbia is just as potentially rich today as in 1929; let us talk and think as little as we can of gloomy things, and accustom our eyes to the light of the candle that is steadily burning. We will find that it illuminates better than we expected. Let us talk constructively and criticize constructively, but not in any carping spirit, and let us seek to advance ourselves and our country by mutual helpfulness.

I put it up fairly and squarely to the business men and the citizens of British Columbia generally.

TWO MUST FACE SERIOUS CHARGES

Attempted Murder Counts Preferred After Wounding of Cafe Proprietor in Vancouver

VANCOUVER, July 9.—Charges of attempted murder have been laid against Frank Stewart and Louie Dubos, arising from the wounding of E. B. Perry, proprietor of the Olympic Cafe, at 12:55 midnight, on Sunday.

Perry was wounded during an attempted robbery of the restaurant. One of the bandits fired at him when he ducked behind the counter, and the bullet entered his shoulder.

Dubos was arrested Thursday on a narcotic charge, and was later picked out of an identification line-up by witnesses of the cafe robbery.

Stewart, who was arrested at Lansdowne racetrack, also faces a charge of holding up George Benedict, taxi driver, and robbing him of his car.

TWO ARE ROBBED BY VANCOUVER BANDITS

VANCOUVER, July 9.—Two holdups were reported late tonight. Luh Gun, Chinese, was held up and robbed of $20 by two armed men in the 4000 Block, 20th Avenue West. About an hour later a pair of armed thugs stopped J. E. Fuller in the 3000 Block, Main Street, and relieved him of $9.

NEW YORK, July 9.—The ten-round bout between Kid Chocolate, Cuban lightweight, and Jack Kid Berg, of England, scheduled for next Monday night, in Madison Square Garden Bowl, was indefinitely postponed yesterday when Berg reported sick.

MARTIAL LAW IN BELGIUM LIKELY

Many Injured in Clashes of Police and Strikers in Coal Mine Area

BRUSSELS, Belgium, July 9 (AP).—A proclamation of martial law was expected tonight as the result of disorders in the Belgian coal mine area. Thirty strikers and ten policemen were injured in clashes at Marchienne, Charleroi, Peronnes and Quaregnon.

Women who hurled stones led battalions in attacks upon the police.

Men described as Communists fought off police and set fire to the castle home of an industrialist. They prevented a fire brigade from Mons from saving art treasures in the castle, which they had fired after a battle with gendarmes.

The burgomaster of Charleroi resigned because he was unable to protect property.

The strike was caused by an argument over wages.

MAKING IT A CRIME

WASHINGTON, July 9.—President Hoover today signed a bill, making it a Federal crime, punishable by $5,000 fine or twenty years' imprisonment to send ransom demands and kidnapping threats through the mail.

Cuba has a beach pajamas vogue.

"Build B.C. Payrolls"

Pacific Milk's New Step

This most excellent milk, noted for its full cream richness, great credit due to British Columbia and to a special canning process has held right along a growing, superior place. Now a new step is taken and the flavor is even finer—it is vacuum packed.

PACIFIC MILK

Plant at Abbotsford, B.C.
"100% B.C. Owned and Controlled"

RUSH

There will be a rush. You will have to hurry. Never such an offer given before in Canada. 30 Beatty Washers to be sold at Huge Discounts.

Beatty Washer Store
Phone Gar. 7511
1609 Douglas St.

"BURBANK"
Canada's Quality Range
Beautiful enamel finish. Quality throughout. Liberal allowance for your old range. New reduced price..... $99.50

HATT'S HARDWARE

Electric Hot Plates $2.50
For Summer Cooking, From.....
MURPHY ELECTRIC CO.
722 Yates Street Garden 1713

ESTD. HEANEY'S 1890
MOVING TO SUMMER HOME OR CAMP?
CALL GARDEN 7621
ESTIMATES GIVEN FREE

— X-RAY —
GOOD TEETH
Aid You

Physically
—proper mastication helps digestion.

Mentally
—eliminates absorption of pus or toxins.

Socially
—there is no detraction from personal appearance.

Financially
—often saves surgical operations.

Smile Without Embarrassment.

Dr. Gordon Ledingham
Dr. E. S. Tait
707 Yates Street Open Evenings
LOWEST PRICES

The Prescription Service Recognized By Your Physician
Have Your Prescription Filled at
THE OWL DRUG CO., LTD.
Campbell Building Fort and Douglas — Prescription Specialists — W. H. Bland, Mgr. Garden 3112

Phone E 1166

Always Ready and Complete

Call the Shop on Wheels When You Need Prompt, Efficient and Economical Plumbing Service.

THACKER AND SONS LIMITED
PLUMBING, HEATING, SHEET METAL WORK

Batchelor's
Cash and Carry
PEOPLE'S CASH
POPULAR CASH
SELF SERVICE
THREE STORES
749 YATES ST. G 5922
1317 DOUGLAS ST. E 2431
DOUGLAS ST.

Monday Specials

Fels-Naptha Soap, 4 bars for	27¢
Gold Dust, large packet	20¢
Palmolive Soap, 3 bars, with Coupon	15¢
Jameson's Best Tea, per lb.	38¢
2 lbs. for	75¢
Blue Ribbon Coffee, per lb.	38¢
2 lbs. for	75¢
New Dates, 5 lbs. for	25¢
Mazola Oil, per tin	25¢
Libby's Prunes, large size, 3 lbs. for	25¢
Heinz Ketchup, large bottle	19¢
Sunflower Salmon, 4 tins for	25¢

Finest Quality Meats
The Choicest Cuts—The Finest Quality At Prices You Can Well Afford
New England Market

QUALITY LOCAL LAMB

Shoulder Lamb, per lb.	16¢
Legs Local Lamb, per lb.	30¢
Lamb Chops, per lb.	25¢
Lamb Stew, per lb.	12½¢
Legs of Mutton, per lb.	20¢
Shoulders of Mutton, per lb.	10¢
Mutton Stew, per lb.	8¢

SELECTED STEER BEEF

Pot Roast Beef, per lb.	10¢
Boiling Beef, per lb.	7½¢
Prime Ribs of Beef, per lb.	16¢
Choice Beef Sausages, per lb.	10¢

CHOICE PORK

Legs of Pork, per lb.	15¢
Loin of Pork, per lb.	15¢
Pork Steak, per lb.	12¢
Pure Pork Sausages, per lb.	15¢

New England Market
750 Yates St. (Opposite Dominion Hotel) Empire 2823

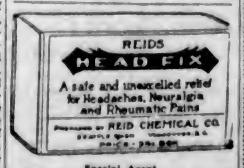

Special Agent
THE VANCOUVER DRUG CO., LIMITED

Pig Worshippers and Devil Dancers Give Sinclair Rude Shock

Wild Men Work Themselves Into Frenzy but Priest Brings Them Round and One Dollar Pays for the Whole Show

By GORDON SINCLAIR

MALACCA, Straits Settlements.—The long Malayan finger which points down from Rangoon toward the South Sea Islands is the greatest wild animal jungle in all the world and the wildest of all the beasts of that tangled mass are the human madmen who do the devil dances.

GORDON SINCLAIR

Today the wild men put on their act in honor of me, and before they had worked themselves into a frenzy of blood and screams I was all ready to do a funk and clear out. The Burmese chap who acted as guide took the whole show complacently, but to me it was a hodge-podge of pagan savagery and black magic.

We rolled forty miles away from Malacca in terrific rain, were carried through the jungle for three miles on the shoulders of Chinese women, and then walked another three miles knee deep in mud. The winds howled and screamed through the palms and banyans and rubber trees. Thorns and branches ripped our clothes, and once I looked down to see a growing red patch spreading outward from my knee. I stopped to discover two long black leeches draining my blood, and when I squashed them they left a gory smear. Just before we entered a village of matted huts and shacks with tin roofs the rain stopped abruptly and a cloud of hot mist came up from the ground.

FEROCIOUS CREATURES

"Chocolate browns from Bali and New Guinea," the Burmese said. "You will see things." I didn't wait long. A refocious looking being, neither fish, flesh, nor fowl, came hippity-hopping out to greet us. Hides and claws and ropes of feathers hung from his neck and he made noises like a cow. "Headman," the Burmese grunted. "You must give present." The only thing I had was a pocket atlas, but the gay colors on the maps tickled the old boy and he took off his mask. It had a nose about three feet long which dangled from the front and made him look something like a skinny elephant. At that he looked better with the mask on. The Burmese chattered away as the villagers gathered around us. The men had skimpy little beards and wore matted steeple hats and cotton loincloths. The young women were beautiful. They had big velvety brown eyes and the most perfect teeth I ever saw in the world. The teeth and eyes were a white symphony against a brown background. If Flo Ziegfeld or the maetaro of the Folies Bergeres ever happens to see these maidens, there'll be a mad rush to the box office.

One of the young mothers came over to ask if she could bring out her children. They had never seen a white man, she said. The little gaffers came out, and at sight of so repulsive a creature as me broke into a gale of tears.

HOG WORSHIPPERS

"These are hog worshippers," the Burmese said. "Only hog worshippers in all Asia. We go to the temple." The temple proved to be a long thatched building stuck up on stilts and shaped like a cigar. Around the front were enormous logs containing human bodies. When somebody of importance dies, they hollow out one of these logs and throw a big party. Then they put the body inside and seal up the log again. It stays there for five or six years and then on some holiday the whole works is burned.

The floor of the temple was made of red matting. The red came off on people's feet and got smeared over everything. It looked like a big abattoir but the incense and burning sandalwood smelled good. Below a hideous looking idol of crimson and gold there was a pig pen containing three long-bodied little porkers. They were sleek, fat pigs with white bands around their black bodies.

When we came away from the temple they took us to a big square where the devil dances were performed. The orchestra were all sleek boys with long drums and weird bagpipes. The drums were barrel shaped and they played them with their hands. The first dancers were little girls of four. They were slim and graceful as birds, loose and lithe as acrobats.

After this they brought out the young women. They were about twenty-two and beautiful. They had coppery skin and teeth whiter than driven snow. They danced practically naked, but there wasn't the slightest trace of indecency about them. The wild music squealed and throbbed and the rains came on again in torrents, but they danced on until I thought I was in a dream.

CRAZY MUSIC

When this was over the dancers came and sat beside me. I talked to them but they didn't understand a word. They just laughed and laughed while the madmen came out. I couldn't see much sense to this dance. It was like boys putting out their hands and trying to kick the level of their own shoulders, but they went on and on, chanting some fantastic melody and gradually hoofing faster and faster. Their eyes became glazed and some of them frothed at the mouth. It was sheer, stark Malay madness. From the folds of their loincloths they brought out small knives about the size of nail files and swung these about in menacing fashion. They'd come rushing over toward where I sat and brandish the knives in the air. Then they'd rush back and start all over again. Each time they grew crazier and crazier until I was ready to get on my horse and trot for civilization. At last, just before dark, they slashed themselves across the chest and abdomen with the knives and fell to the muddy, rain-swept compound in a frenzy of fits and yells. This was somebody's idea of a good time, but I'd seen plenty.

"My ship," I argued. "I gotta get back." "No, no," the Burmese grunted. "The priest will bring these men from their trance. You must provide the feast."

"What can I give a feast with?" "A dollar. Easy. A dollar will feed everybody. Here is the priest. He comes."

An old fellow done up in a yellow robe came out and looked at the wild men writhing on the ground. He was followed by a boy with two pails of water slung on a bamboo pole. Since the monsoon was covering the whole compound with sheets of driving rain, I couldn't see where this water was going to accomplish much, but it did. The old boy just said something like "Four and twenty blackbirds baked in a pie"—and one by one the dancing fools shook themselves, looked around like a drunk who's just slept it off, and came over to grab my hand between their two palms.

GOOD FOOD

Hours passed, but it still rained and rained and rained. I wondered about the ship and wondered about the feast of fish and rice that was being prepared. It turned out swell. The fish was wrapped in palm leaves and surrounded with a big batter of mud. When it was baked the mud and leaves fell away, leaving the clean white fish exposed. This was put in cocoanut shells, and tasted swell. The rice was not so good. I felt like a conquering hero or something, but still wondered what I was going to do about that ship.

The rain leaked through the roof and down my neck. The Burmese fellow said we would have to stay the night, but I wasn't surprised. I knew that was coming. They put me in a matted shack set up on stilts, and chained a small monkey to the alleged door. I don't know what the monkey was for, but I do know he and the wild, throbbing thoughts which ran through my head kept me awake all the rain-drenched night.

Political speaker: "I'm pleased to see such a dense crowd here tonight."

Voice from crowd: "Don't be too pleased. We ain't all dense."

Confer on Allegiance Oath

STILL friends? We're not so sure about that, but at least Eamonn de Valera, Irish Free State President, and J. H. Thomas, Dominions' Secretary, posed jointly in London before conferring on the oath of allegiance question

CONTEST ENTRIES CLOSE TOMORROW

Annual Home Gardens Competition Being Staged by Victoria Horticultural Society

Entries for the annual home gardens competition conducted by the Victoria Horticultural Society, and open to all residents within the two and a half mile circle, will close tomorrow, and contestants desirous of entering are advised to communicate immediately with F. E. Bouiter, 539 Obed Avenue (E 8490), secretary.

This year's competition has been arranged so that practically any gardens may be entered. The entry list is divided into three classes; Class "A," for gardens 7,200 square feet in area and over; Class "B," for gardens less than this area; and Class "C," for gardens not restricted to size. It is not necessary to be a member of the society to compete.

In addition to the society's three challenge cups, cash prizes will be given and competitors obtaining 75 per cent of the total points will receive awards of merit. Full particulars regarding the competition may be obtained from the secretary, or from the prize lists, which are available at all floral stores.

COL. BARRE WILL VISIT VICTORIA

Trade Commissioner to France Will Be Here This Week

Victoria is to receive a visit from Col. Hercule Barre, Canadian Trade Commissioner at Paris, this week. He will reach here next Friday and remain over Saturday, with a possibility that he may spend Sunday also in Victoria.

Interviews with Col. Barre can be arranged by T. J. Goodlake, secretary of the local branch of the Canadian Manufacturers' Association, by those who wish to discuss the opportunities of trade with France.

Mr. Goodlake can be reached at his office, 119 Pemberton Building, telephone E 8741.

The bus conductor handed back the quarter to the woman passenger.

"That coin is no good, madam," he told her. "It's spurious."

"Ridiculous!" she said, examining the coin. "Why, it's dated 1921. Someone would surely have noticed it before this if it were bad."

Modern Meat Market Opens on Johnson At Douglas

Victoria housewives will welcome the establishment of a new fish and meat store at 651 Johnson Street, close to the corner of Douglas Street. This modern store is now open under the name of The B. & G. Market, under the management of A. Brockhurst and G. Gibney, both of Victoria. Mr. Gibney is well-known in the city, having been connected with a prominent fish market on Douglas Street for many years.

—Rix, in Review of Reviews.

Victoria Gained Publicity From Captain Dobbs

Results from the publicity given to Victoria by the visit of Captain Dobbs and his crew of entertainers are now being obtained by real estate dealers in this city. J. W. Archer, of the Vancouver Island Realty Company, speaking of the inquiries received, testifies to the fact that in a number of instances direct responsibility is due to the talks that Captain Dobbs gave.

From California and the other coast states many have written asking for opportunities here after hearing the beauties extolled over the radio. Mr. Archer feels that Captain Dobbs also assisted in creating in the minds of the residents of Victoria itself a better appreciation of what is possessed here.

TO GIVE TALK ON EXPEDITION

Mrs. H. M. Archibald Will Be Speaker at Kiwanis Luncheon on Tuesday

CLUB CALENDAR

MONDAY—Gyro Club luncheon, Empress Hotel, 12:10 p.m.
TUESDAY—Kiwanis Club luncheon, Empress Hotel, 12:10 p.m.
THURSDAY—Rotary Club luncheon, Empress Hotel, 12:10 p.m.
SATURDAY—Business and Professional Women's International dinner, Empress Hotel, 7:30 p.m.

Mrs. H. M. Archibald, president of l'Alliance Francaise in Victoria, will be the guest speaker at the Kiwanis Club luncheon meeting, on Tuesday. She will deal with the highlights of a French industrial expedition into the Far East.

Three members of the Bellingham Kiwanis Club will also attend and will speak of the district convention to be held in Bellingham next month, giving details as to hotel arrangements that have been made for the visitors. Miss "Buddy" Smith, piano accordion player, will also attend.

TALK ON CONFERENCE

Gyros will hear John Gough, B.A., A.M., professor at the Provincial Normal School, in an address on "Imperial Conference, 1887-1932," at their luncheon gathering tomorrow.

The Ottawa Conference will also be the topic of an address by B. C. Nicholas at the Rotary meeting, on Thursday.

Next week-end members of the Victoria Business and Professional Women's Club will entertain delegates to the International Convention. On Saturday the International dinner will be held at the Empress Hotel, and on Sunday, Victorians will take the visitors for a drive to Butchart's Gardens and the Astrophysical Observatory, and return to the hotel for luncheon. In the afternoon tea will be served at the home of Mrs. J. H. Gillespie, Fairfield Road.

SHIPPING 3,000 CASES OF EGGS

British Columbia Sending Large Quantity Overseas—10,000 More in Store on Mainland

Upwards of 3,000 cases of British Columbia eggs will go forward to England for the overseas market within the next few days, and 10,000 more cases are now in cold storage awaiting shipment, it was learned from Valentine Quinn, of the Pacific Terminals Cold Storage, New Westminster, who was in Victoria yesterday.

While in the city, Mr. Quinn conferred with the Department of Agriculture officials. Mr. Quinn says that the British egg market available to British Columbia is hampered to a certain extent because the market cannot always be assured of a continuity of supply, one of the main factors in marketing Canadian products in the United Kingdom.

Although Mr. Quinn did not mention it, the Department of Agriculture has knowledge of a large shipment of British Columbia eggs on the way to the British market being held at Montreal, and disposed of there because the price was better than that obtainable in the Old Country.

Joan: "I hear you have given up Mabel."

John: "Yes, I thought she was perfect, but last night I found something about her I didn't like."

"What was that?"

"Bill's arm."

CO-OPERATION IS GREAT NEED

S. L. Squire Believes That Canada Is on Eve of Return to Better Times

Co-operation in transportation is the great need of the day, in the opinion of S. L. Squire, chairman of the executive of the Canadian Good Roads Association. Mr. Squire was here yesterday, following a tour through the West, and expressed the view that in the solving of the transportation business in Canada, it would be necessary to take into account both the railways and the automobile systems. There were lines in which each of these could be developed and a way should be found for proper co-operation between them.

Coming across the Prairies, Mr. Squire was delighted with the spirit that was evident among the residents there. The manner in which the Prairies were reviving their optimism was an education, he said. He believes that there should be a ready co-operation throughout the whole of Canada between the East and the West, and with it would come a return of good times. The spirit of the West could, with advantage, be practised in the East. With this co-operation, he says, Canadians would see an improvement in short time.

ARCH CEREMONY

The visit to the West was made by Mr. Squire, following the opening of the arch, which was erected on the transcanada highway on the boundary between Ontario and Manitoba. At this ceremony 3,000 people were present, the location being about thirty miles from Kenora; Hon. William Finlayson, of the Ontario Government, and Hon. W. R. Clubb, of the Manitoba Government, jointly performing the ceremony.

The transcanada highway is now completed with the exception of certain parts through Ontario and through British Columbia. In this latter connection, Mr. Squire firmly believes that the Dominion Government should lend a little special help to British Columbia in the completion of the provincial end of the work. This is based on the fact that with a smaller population than that of the Eastern provinces, the work of mountain construction is decidedly costly. He thinks there should be a special grant towards this work.

In the binding of the various provinces together the part played by highways is most important, in the opinion of the visitor. Between Ontario and Quebec of late years there has grown up a very much closer affiliation, and the view is expressed, says Mr. Squire, that this has been due in large part to the intercommunication between the residents of the two provinces by means of the improved roads that now exist.

TOURIST GRANT

In this connection not only are the provinces to be woven together by means of the automobile roads, but the intercommunication with the United States should be increased. The importance of the tourist trade is stressed by Mr Squire, who is in favor of the Dominion making a grant for the inducing of greater travel from the South to Canada. In 1930, he points out, the tourist trade meant the expenditure in Canada of $280,000,000.

The next convention of the Canadian Good Roads Association is to be held in Digby, N.S. The convention for 1933 is to be held in Manitoba, and it is the hope of the leaders in the movement that in 1934 the association will gather in British Columbia. It is anticipated that by that time the transcanada road will be completed, and it is expected that a large number will take advantage of this fact to travel over it in coming to the convention, if it is held in British Columbia.

Speaking of the gas taxes imposed by the various governments of the Dominion, Mr. Squire expressed the opinion that these were fair imposts, which were imposed for the purpose of supplementing the expenditures which had to be made on highways. It was fair that the owners of motors should bear a part in this, he contended.

Just Roamin' Around

BY TWO ROVERS

We read an item in The Daily Colonist the other day that filled us so full of reminiscences that we had to mark it with our red pencil, in order to remember to cut it out later, so that we might place it in our spectacle case, and thus be reminded to re-read it and go to the park, that evening, to hear the concert given by the Firemen's Band.

All that work, to enable us not to miss one special item on the very fine programme for Wednesday evening, which shows we may have a system but it is roundabout one; nevertheless, it gets us there.

As we were leaving our domicile, Rover said to me: "What in heck do you want to go to the park at this time of night for?" It was only about half past seven then, but he has ideas of his own and I am never quite sure what he is driving at, so I asked him, "How come, Rover? This time of night is the right time to be going to a band concert!"

"I thought the afternoon a better time, Master, for then it won't be getting cool, as it does at times, here, in the evenings."

THE REASON WE WENT

Links of memory and trains of thought are often closely related. The link of memory in this case proved to be a very sweet number on the well selected list of musical pieces to be played by the boys of the old brigade, the Victoria Fire Department Band. It is called "Hearts and Flowers," by Tobani.

Boarding the first train of thought that stopped at the junction of reminiscences, as we sat on one of the green seats surrounding the band stand in Beacon Hill Park on Wednesday evening, we arrived at the magnificent Spa at old Scarborough where we once more, in our keen imagination, wakened up by the sweet strains of the band under the most capable direction of Mr. Prescott, listened to "Hearts and Flowers," which we had first heard, long, long ago, when Meyer Lutz conducted about 1891.

THE FLY IN THE OINTMENT

"Hearts and Flowers" is tuneful and sweet, and was well played, and it arrested our emotional attention as we reminisced, spellbound for a while; but, there is ever a fly in the ointment of our enjoyment, and though we dearly love most children, the rushing about and tearing hither and thither of some young kids, waxed tedious and tiresome, and the conductor, very properly, was annoyed, as were all who love music and a chance to listen undisturbed.

At length the park policeman told them to sit down, but the exuberance of one not so youthful or fairy-like maiden induced the other more sylph-like youngsters to begin their mad cascade-like gyrations again, and the too mild policeman had to give stricter orders this time, which, much to the relief of the musically inclined, took effect, thank goodness!

The melodies from "Robin Hood" were exceptionally well performed, and started one off on another train of thought and a most pleasant one.

HEARTS AND FLOWERS

Fair blossoms light a fire within my heart,
That sweetest, softest music doth increase;
And these, combined, insure an evening's peace,
And to mine outdoors-loving soul impart
A double joy, that none but love may chart!
Ah! would that such joy-musings ne'er could cease!
Dear "Hearts and Flowers" kind memories release,
That had, in years gone by, their humble start!
A few forget-me-nots, a red, red rose,
And wisps of jasmine, and pink columbine,
They reach mine inmost heart; for deep there, lies
Love-in-the-heart for every bud that blows;
And, round my heart, their beauteous hues entwine,
With dulcet, tuneful strains to bind the prize!

Clearance of Dresses!

With More Than Half the Summer Left to Wear Them

When clearance time rolls around for us, you still have months of Summer weather ahead when you will want just the frocks we are reducing so drastically now. Take advantage of this rare opportunity—have a smart Summer wardrobe at about half the usual cost. Sheers, cottons, chalky crepes, prints—all the Summer favorites are included in this one big clearance group.

Angus Campbell & Co., Ltd.
1008-10 GOVERNMENT STREET

The Prescription Chemists
The Victoria Depot for
Hospital and Surgical Supplies
FORT AT BROAD — McGill & Orme LIMITED — PHONE G ARDEN 1196

For Sale or To Rent
Furnished
The Boarding House Known as
"CHERRYBANK"
818 Quadra Street
Also SUMMER COTTAGE ON LANGFORD LAKE, 3 bedrooms, one large living-room, large veranda, kitchen and pantry.
Telephone G5185
Morning, Before 2 P.M., or After 8 P.M.

Auto Insurance
NEW LEGISLATION ON MOTOR INSURANCE EFFECTive September 1, but a necessity right now. We issue policies in the strongest British and Canadian companies. Rates on application.

Seafront Home
2½ ACRES BEAUTIFUL PARK LAND AND ATTRACtive flower, vegetable and fruit garden. New stucco residence, four bedrooms and large reception rooms, commanding unsurpassed views of sea and mountains. Price $7,200. Would consider exchange for modern bungalow closer in.
1¼-ACRE SAANICH HOME, ALL CULTIVATED, WITH fruit and pasture; four-room bungalow and outbuildings. Price $1,600. Would take larger acreage farther out and pay difference.
OAK BAY—A NEW STUCCO BUNGALOW NEAR GOLF course, facing south. Worth at least $5,000. We offer it for quick sale at $3,600
COLES, HOWELL & CO., LTD.
638 View Street — G 1032

FOR RENT
Up-to-Date City Office — Broad Street
Steam heated and fully modern, this commands a central position, in the heart of the business section. We will make any alterations to suit reliable tenants.
For Further Particulars Apply
E. B. RICHARDS
Empire 7722 Suite 7, Metropolitan Bldg. Opposite Postoffice

PIGGLY WIGGLY
Canadian Products FIRST
Shop the Modern, Pleasant and Profitable Way at Your Neighborhood PIGGLY WIGGLY
SPECIALS — Effective Mon. and Tues. July 11 and 12

LARD	Silverleaf, 1-lb. cartons (limit 3)	3 lbs.	25c
SODAS	Christie's Zephyr, large tin. Each		37c
CHEESE	Ontario, fine quality. Per lb.		15c
DUTCH CLEANSER	(limit 2).	2 tins	15c
SAUCE	Lea & Perrins', 5-oz. bottle		33c
BEANS	Aylmer Green or Wax, 2's	2 tins	25c
JAM	Empress, all varieties, 2-lb. tin		29c
CREAMETTES	Macaroni or Noodles	3 pkgs.	25c
HEINZ SOUPS	large tins—Celery, Corn, Pea or Beef Broth	2 tins	25c
BON AMI	1 Cake and 1 Tin Powdered for		25c
SHOE POLISH	Shinola (limit 4)	4 tins	25c

Try Lydia E. Pinkham's Vegetable Compound

She's all worn out again
Poor girl . . . she has the same old headaches . . . backaches . . . and blues. She ought to try Lydia E. Pinkham's Vegetable Compound in tablet form.

The Daily Colonist

Established 1858.

The Colonist Printing and Publishing Company, Limited Liability.

J. L. Tait, Business Manager.

Subcription Rates by Carrier and by Mail in Districts Contiguous to Victoria, Served by Colonist City Carriers:

Yearly $12.00
Monthly 1.00

All subscription rates payable in advance. Mail subscribers are requested to make all remittances direct to The Daily Colonist.

Subscribers in ordering change of address should be particular to give both old and new address.

Subscription rates by Mail:

To Canada, Great Britain, the United States and Mexico, except districts as above:

Yearly $6.00
Half-Yearly 3.00
Quarterly 1.50

Sunday, July 10, 1932

LAUSANNE AND AFTER

"There is no France, no Italy, no Germany, no America, no Great Britain, apart from the rest of the nations. There is nothing smaller than a world. There is nothing less than a system which is crumbling under our feet. None of us can stay out of the work of restoration and reconstruction, because none of us can stay out of the miseries which are gathering round about us." So declares Prime Minister MacDonald after living in the atmosphere of Geneva, where he seems to believe the hopes of the world are centred. Still we are not going to abandon hope. Mr. MacDonald, nothwithstanding, there is a Great Britain and there is a Canada, even if we concede that there is not another nation in the world. Of course if the fate of the world depends upon the result of the debates at Lausanne, the prospects are indeed brighter than they have been for a long time. For the dispatches tell us that the Prime Minister of Great Britain has achieved a great personal triumph, that Germany has been relieved of immediate responsibility for the payment of reparations and that France has accepted the new and unexpected development with resignation if not with grace. That would be a splendid thing for a depressed world if the representatives of Germany and France had the final word in the matter, but the determining factor will be the Reichstag and the Chamber of Deputies, not to consider for a moment the Congress of the United States. An apparently trivial thing sometimes upsets the political equilibrium in France, and governments there have a habit of toppling as a result of spasms of passion. The present government of Germany is not as solid as the rock of Gibraltar or even the Tower of London. There may be a new president and government in the United States some time next year, and the question of war debts may be important factor in the pending election. The decision at Lausanne has suspended all reparations for at least three years. Great Britain has declared that she is in honor bound to meet her obligations to the United States, which she has hitherto met out of payments made by her European debtors. If the new American president and Congress should not be as liberal in their views as President Hoover, the situation would be embarrassing for Great Britain, for she would not "welch," to use a term which has been employed by Mr. Arthur Brisbane in describing the movement for "writing down" all war debts. Great Britain would honor her obligations, but she would have to do it out of taxes imposed upon her own people. The Chancellor of the Exchequer has made provision for such an eventuality.

Still, there is no doubt that as a result of what has been achieved by the British Prime Minister there already has been noted an improvement in business and greater confidence in the future. If the business depression should be even partially lifted during the period of the accepted moratorium, there might be a change in the attitude of the people of the United States, and they might consent to such a modification of the debts due to them as would constitute practically clearing the international sheet of all obligations. Many things may happen within the compass of three years. At all events, the world is not going to crumble under our feet immediately.

GOT THEIR MAN

In the days of old when knights were bold it was the custom of men who thought as little about fighting as eating to have mottoes expressive of defiance inscribed upon their shields. If such were the custom in these latter and less chivalrous and romantic days, the motto of the Royal Canadian Mounted Police should be: "Touch us not with impunity." A few days ago three desperadoes who apparently did not bestow sufficient thought upon what they were going to do shot down a member of the Royal Canadians. Considering the reputation of the force for "getting its man," alive if possible but dead if necessary, that was a reckless thing to do. Two of the desperadoes have been captured alive. The other chose self-destruction rather than be taken alive to suffer the consequences of his crime. If the criminals had shot down a civilian instead of a member of the Canadian force, the ultimate result would have been just the same. If the murderers had evaded pursuit for a time, their trail would have been followed with the pertinacity of a weasel, but without the ruthlessness of that cruel beast, even if it had led to the utterness parts of the world—for the police never abandon their quest until they run down their man and the ends of British justice are fulfilled. The Royal Canadian Mounted Police are worthy successors of the Royal Northwest Mounted Police, who established a reputation for the inflexibility of justice and the maintenance of law and order in the far outposts of this Dominion.

GOOD LUCK TO THEM

The year of grace 1932 may be almost a year of jubilee for the Prairies. It undoubtedly will be a year of hope as well as of grace for the Province of Manitoba. Although there is said to be many a slip between the cup and the lip, there is promise of an abundant harvest in all the Northwestern Provinces. All the people of Canada, who have sympathized most sincerely with the trials and tribulations of the grain growers, will hope and pray that the promise of the early season may be amply fulfilled in the stook and the granary.

For Manitoba there is something almost as important as a bountiful harvest. There is the ultimate test to be applied to the ocean port of Churchill. That grain and other products of the field could be shipped from the Manitoba port direct to the markets of Europe was proven by an experiment last year. At the present time there is sufficient wheat stored in the elevators at Churchill to fill to capacity at least eight ships, and the people of Winnipeg are confident, or at least hopeful, that as the bins give up their stores to the vessels at the docks more will be waiting on railway cars to fill the vacant spaces. But we suppose a great deal depends upon the nature of the season in Hudson Bay.

As a result of this interesting test of last year's experiment, it is anticipated that not only will the grain be carried more quickly to the markets but that it will be transported at lower rates than by the alternative land and water routes—and if the producers receive fair prices for their labors and their products, that will be a fine thing for the Prairies and will have a stimulating effect upon the business of Canada.

But Manitobans expect to derive more profit from their ocean port than will be made out of shipping grain direct to the markets of the world. Notwithstanding a report submitted to the Dominion Government by an expert on fish that the waters of Hudson Bay were as barren of that form of marine life as the Dead Sea, the people of the Prairies are confident that there must be an abundance of fish in all the northern waters and that Churchill may become noted for its fish markets. And there is reason for the faith of Manitobans in the rich resources of their waters. If there were no fish in Hudson Bay, that would be an unnatural phenomenon, for it appears to be natural law that the farther you go north the greater the abundance and the better the quality of the fish. Nature seems to delight more in abundance than in famine. Anyhow, everybody in Canada will trust that the anticipations of the people of Manitoba this year, following several lean years, may be fully justified by results.

Now that the people of the Prairies have got their ocean port and believe the prospects are fair for good fishing, we trust they will not forget that the preparation of Churchill as a deep-water port has cost the people of Canada a lot of money, and that the people of parts of Canada other than the Prairies must shoulder the greater part of that expense. The business of the new port hardly can be expected immediately to meet the charges against the enterprise. Consequently the people of the Prairie Provinces and some of the newspapers of those provinces should cease their senseless clamor against what they call the "interests" of the Eastern and the Western Provinces as the enemies of the special business of the Central Provinces. Every part of Canada is interested in the prosperity of all parts of Canada and is anxious to promote the interests of all the people. Because as the people of a common country all our interests are also common. Sectionalism, occasionally bitter and always unreasonable, will never be productive of general prosperity.

Press dispatches announce that the United States is now willing to consider "slashing" of international debts, Europe having decided to "slash" reparations. That is cheering news if it is circulated with authority; but we shall refrain from rejoicing until we receive authentic dispatches announcing that representatives of both political parties in the United States, now in the throes of a general election, are unanimously in favor of slashing all international debts. Thus far the only authentic news we have received on the subject is that the people of the United States are almost unanimously opposed to even a slight cut in debts owed them, the argument against reduction being that if the people of Europe do not pay their debts, the taxpayers of the United States will have to pay them. President Hoover is reported to be favorable to the proposal, but it is possible that the president is not as popular in the United States as he was about four years ago.

The road to Lausanne, or Geneva, or wherever it is that the League of Nations meets, must, like the road to another place, be paved with good intentions. Prime Minister MacDonald of Great Britain surely must be the most patient man that ever lived since the days of Job. He was the leader in all the movements, the chief figure in all the debates, the representative of the nation which defrays the principal part of the cost of the maintenance of the League of Nations, its councils and all its auxiliary bodies, yet he never abandoned hope of ultimately establishing some sort of international concord that would cure all the economic ills of a diseased world.

The Governor-General of Canada will officially preside at the opening of the Imperial Economic Conference. That is a job which will perpetuate the name of the distinguished Earl in the annals of the British Empire.

The Weather

Meteorological Office, Victoria, B.C., at 8 p.m., July 9, 1932.

SYNOPSIS

The barometer has fallen over this Province and to the southward, and showers are reported in Oregon and California. Fair, moderately warm weather extends from the Rockies to Manitoba.

PRECIPITATION AND TEMPERATURES

	Rain	Min.	Max.
Victoria	--	49	69
Nanaimo	--	49	--
Vancouver	--	50	70
Kamloops	--	50	76
Prince George	--	32	72
Estevan Point	--	44	60
Prince Rupert	--	46	68
Atlin	--	44	72
Dawson	--	50	66
Seattle	--	56	68
Portland	Trace	58	80
San Francisco	Trace	56	68
Spokane	--	54	86
Los Angeles	--	62	78
Penticton	--	49	--
Vernon	--	44	--
Nelson	--	38	82
Cranbrook	--	33	77
Calgary	--	38	62
Edmonton	--	54	66
Swift Current	--	44	66
Prince Albert	--	50	70
Qu'Appelle	--	48	68
Winnipeg	--	60	80

SATURDAY

Maximum	69
Minimum	49
Average	59
Minimum on the grass	39

Sunshine, 14 hours 12 minutes (Friday).
Weather, fair.

5 P.M. WEATHER REPORTS

Victoria—Barometer, 29.66; wind, W., 4 miles; fair.
Vancouver—Barometer, 29.66; wind, W., 12 miles; fair.
Kamloops—Barometer, 29.80; calm; fair.
Prince George—Barometer, 29.94; wind, S.W., 6 miles; fair.
Prince Rupert—Barometer, 29.90; wind, W., 4 miles; clear.
Estevan Point—Barometer, 29.76; wind, N.W., 4 miles; cloudy.
Tatoosh—Barometer, 29.66; wind, N.E., 4 miles; cloudy.
Portland—Barometer, 29.56; wind, N.W., 4 miles; raining.
Seattle—Barometer, 29.58; wind, N., 14 miles; cloudy.
San Francisco—Barometer, 29.92; wind, W., 6 miles; raining.

What's New in Bookland

By MARION I. ANGUS

"There and Back" (J. M. Dent & Sons, Ltd.), by Ada Harrison, with drawings by Robert Austin.

This book was approached with the gravest doubts. The foreword said it was the thoughts and conversation of two young married women on a holiday. As one remembered the conversations of the average woman—and married ones are the worst—one immediately thought of a deadly repetition of operations, children's food, meals and side excursions re the idiosyncrasies of Friend Husband. Or, if the characters were more sophisticated, one would be bored with pages about bridge and lovers, which is almost as deadly.

Within the first six lines this reviewer's fears were dissipated. The story is somewhat in the form of a diary, and the writer describes her friend B. as they meet at the train. "B. is not literally inconspicuous, as she has brought a rug of her clan tartan, and her clan ancestor was on the front row when bright colors were given out."

That didn't sound so bad, so I read on. The two friends take the train, and start tentatively to explore one another's minds after years of practical separation. They had been to the same school, and one of the first cobwebs to be cleared was how Mary M.—a classmate—had achieved such brilliant success at her exams.

The Channel crossing proves an ordeal to the author, but her friend B. sits calmly outside reading. A really good remedy for seasickness is suggested, although one doubts if it would prove efficacious in all cases. Then comes the train, where, with infinite daring, the two companions discuss Sappho and Mytilene and "schoolgirl crushes." B. has a gentle way of laughing at her more enthusiastic friend, and provides the proper balance for her exuberance throughout the book.

Everything is regarded by the joyous two as a schoolgirlish escapade. Nothing and no one they encounter are safe from their engagingly frank comments. The following excerpts give the merest suggestion of the entertainment in store for those who like something unique to flavor their literary diet:

"B. says . . . 'Isn't is lovely and soothing the way they keep on calling us Signorina? Is it because they haven't noticed our wedding rings or because we are young and fair?'"

"'It's because they're so superbly tactful,' I tell her, 'and we haven't made any overt mention of our husbands.'

"We tell the pretty, squinting chambermaid next morning that we have got husbands. In case she takes us for young and fair, we should like her to know that we are young and fair in those more exacting circumstances."

Can't you just hear the mischievous giggle with which the diarist recorded that?

And this:

"I say, 'Darling, two more have come in downstairs. Americans, on their honeymoon.'

"'Gosh,' says B.

"I know what she means by gosh. I mean it, too . . . 'Could you,' asks B., staring in front of her, 'go abroad for your honeymoon?'

"'I couldn't ever think of it,' I answer. 'You see, I'm such a bad sailor. . . .'"

"Footsteps" (Henry Harrison, New York), by Georgina Bole King.

Delicate and whimsical, this volume of verse is attracting much praise from critics. Many of the poems possess a strong spiritual quality and the poet's sincerity and sensitiveness are applicable to everyday beauties as to less tangible things.

H.M.S. PREFERENCE

(With Apologies to Lovers of "Pinafore.")

By a Minor Poet

As everybody knows, Uncle Sam's
little plan
Is to sell abroad as much as he can.
Uncle Sam's economics were learned
in a school
That taught him to operate the Golden Rule:
Which is, that his tariff should be
raised high enough
To prevent importation of much foreign stuff.
Now, foreign goods that he can't do
without
He'll take in exchange for his own,
no doubt;
But the proper thing, in Sam's keen
eye,
Is cash on the nail if you want to
buy,
But if you have anything to sell,
says he,
I'm afraid you've come to the wrong
countree.
Now Johnny Canuck used to do very
well:
He had furs, fish, timber and wheat
to sell.
John Bull was ever a sterling old
blade;
With an even hand he carried on his
trade.
He traded East, he traded West,
He gave good measure, and his goods
were the best,
His ships were stout, and his ports
were free,
And John Bull's navy policed the
sea.
And John remarked to Johnny one
day—
"Why can't we trade in the good
old way?
For if you have anything to sell,"
says he,
"You always have a market in the
Old Countree."
So Johnny Canuck decided to call
For a family talk to consider it all,
With a firm belief that they could
agree
On a workable Empire trade policee.
Within our broad domains we can
find
Abundant provision of every kind:
It only remains to organize,
On a rational basis of compromise,
To buy and sell with the British
race,
All over the world, in every place
Where the Union Jack is flying free,
We can do good business in the
familee.
John holds that, if we please,
Our commerce on the seas
A particularly profitable trade implants,
And so do his sisters, and his cousins and his aunts,
His sisters, and his cousins and his
aunts.

Letters to the Editor

No letter to the Editor will be inserted except over the proper signature and address of the writer. This rule admits of no exception.

GLAMOUR OF ORIENT

Sir,—I have read with amusement and astonishment the somewhat Gilbertian adventures of your alleged correspondent, Gordon Sinclair, in the Federated Malay States. In case your readers seriously believe all the statements as narrated in these adventures, I would call attention to a few inaccuracies in your issue of Thursday, July the 7th inst.

The district of Jelebu, misnamed Jeleby, in your article referred to, and the district of Kuala Pilah are in the State or Province of Negrisembilan.

There is no sultan in the State of Negrisembilan. The native head of this state is the Yang-di-Pertuar-Besar, C.M.G., who is a fine, courtly, educated old gentleman, who lives in a palace, a substantial permanent building, not of wood, that would compare most favorably with Government House, Victoria. Your correspondent is not likely to meet the Yang-di-Partuan-Besar, who is accorded by the British all the honors of a ruling prince. The Malays are Mohammedans, and their women folk, as is the custom amongst Mohammedans do not consort or act as guides for strangers. They are exceedingly shy of anyone but their own family circle, and do not hunt elephants. Elephants are preserved game, and a special licence is required to shoot them. It is perhaps fortunate that your correspondent did not shoot his elephant, or his adventurous journey might have been abruptly terminated in Malaya.

The Federated Malay States are much more civilized than your correspondent would lead your readers to believe. Malaya is under British rule; each district is under the administration of a British district officer. The principal executive officers of districts also are British. Every service, education, medical, all police of towns and districts, lands and forests, etc., are Government federal services. Appointments are made from the Colonial Office, Downing Street, London. Appointments in these services are permanent after a probationary period. Neither appointments nor dismissals are influenced in the slightest degree by political considerations or graft. Politics amongst Government servants is rightly forbidden. Graft amongst public servants meets with punishment and dismissal. There is less serious crime in the whole of Malaya with its cosmopolitan population under a Government federal police service than in Vancouver City.

The roads are excellent from Singapore to Penang. There is no more efficient administration in any of the British colonies, which, with few known exceptions, are run on the same lines. The anti-malarial works in Malaya are more extensive and efficient than those of the famous Panama Canal, but little is heard of them. Lastly, Malaya is suffering from the severest economic depression the country has ever known. The production of tin and rubber are the principal industries, rubber estates being closed down or run at great loss, and the very serious loss of revenue to the Government exchequer is being met by retrenchment and curtailment of the cost of construction and maintenance, not from additional burdens of taxation.

I have been in Government service in Malaya for many years and have some knowledge of the country. I should therefore be glad if you would give this letter the same prominence as the articles of your adventurous correspondent.

E. H. BLACK.

Downey Road, Sidney, B.C., July 8, 1932.

THE LAUSANNE CONFERENCE

Sir,—Premier MacDonald's autocratic determination at all costs of principle and expediency to force through an agreement dictated by Von Papen as "the price(!)" of Germany's worthless promise to "participate in world reconstruction"—i.e., Germany's reconstruction—and in a "restoration of world confidence," may be hailed as a triumph by enemy propagandists and by those ignorant of Germany's unalterable purpose to destroy Europe as now constructed and make it Prussian. But this attempt at a superficial peace by verbal formulae, at reconciliation of the eternally irreconcilable by another "scrap of paper" unenforceable except by war, will no wise divert Prussianized Germany from continuing her holy mission of forcing Europe, Asia and Africa under her yoke by war.

It will not secure lasting peace or temporary prosperity. On the contrary, by withdrawal of the charge of "war guilt"—admitted by Prince Lichnowsky, M. Harden, The Berliner Tageblatt and others—it exposes the Allies to the charge, so encouraging a demand for a 50 per cent reduction in reparations. Any substantial reduction in reparations will enable Germany, having "won the peace," the sooner to prepare for her next war, in alliance with Russia; this time to recover her forfeited colonies.

The reported MacDonald agreement ignores three prime factors, viz.:

(a) Prussia's historic policy of expansion by conquest;

(b) Her theory (and practice) of treaty unfaith;

(c) Her unquenchable hatred of Britain, as revealed in the following sample quotations:

(a) Bernhardi: "Colonial possessions and international trade must be fought for. Conquest thus becomes a law of necessity."

Treitschke: "The outcome of our next war must be acquirement of colonies by any means."

Hamburger Fremdenblatt: "We are waging war to become the foremost world power ('Deutschland Uber Alles')."

Berliner Lokalanzeiger: "England must be made to acknowledge Germany as her master. From that moment Germany will become the all-supreme world power."

(b) Keim: "War is a demoniac power against which all treaties and peace conferences come to wreck."

Bernhardi: "Might is the supreme right, and that is decided by war."

Treitschke: "No State can pledge its future to another. It draws up all its treaties with this implied reservation. Every sovereign State is entitled to repudiate its treaties."

M. Harden (Zukunft): "The arrogance of the Western powers releases us from all our treaty obligations and forces the German Empire to revive the ancient Prussian policy of conquest."

Tagliche Runschau: "Away with all restrictions of right or law or justice that can fetter our arms in our fight to the death with England! Immediately peace is concluded German authorities, without troubling about agreements, must 'take.' What has been ours in Africa must be made ours again by any means."

(c) Frankfurter Zeitung: "After the restoration of peace we must swear a national vendetta against the English, never cease our preparation for another war, never neglect any effort until we have destroyed the English power for all time."

Von Kleist: "To arms, to arms! Blindly grasp what blade ye may, be it knife or be it club. Slay and spare not—slay!"

Lissauer: "Never, never shall we abate our intense and lethal hate."

The Lausanne agreement outlined forgives Germany cash millions, but gives Britain inflated paper promises under a "gentleman's agreement" with a nation whose Prince Hohenlohe wrote, "The conception of a 'gentleman' is one of which we are totally deficient. In our political life we have not such."

The only recipe for insuring a few years' peace is Bismarck's, "Let her stew in her own juice," by boycotting her, the pariah, the leper, the untouchable! Britain is treating Ireland thus; why not unrepentant, defiant Germany? The Orient and South America will amply replace the German market.

MacDonald's make-believe peace hastens Armageddon, "that great day of God Almighty." He cannot annul that prophetic day, nor void the divine fiat, "Your agreement with hell shall not stand." He is courting failure.

L. K. KENTISH-RANKIN.

2927 Quadra Street, Victoria, B.C., July 8, 1932.

THE COLONIST IN LONDON

The Colonist may be procured at the International News Stand of Messrs. Selfridge & Co., Oxford Street.

SPIRITISM AGAIN

Sir,—So much has been written just of late under the heading of "Spiritism."

It is plain to see that many who are opposed to it do not understand the true belief of Spiritualists.

It brings to my mind an incident which occurred in Australia while my husband and self were on a visit there. We had a young nephew staying with us for a time. One evening, at dinner, he refused chocolate because he did not like the color of it. Many people turn in dismay from Spiritualism because they also do not like what they see of it. It is not table tapping, etc. True Spiritualism is the knowledge of life here and the life to come.

Surely when one reads: "The dead know not anything": Eccles. ix, 5, the explanation is apparent—there are no dead, for we pass out to live again, to try and undo the harm we may have done, and to help those of our loved ones who are yet to follow on.

The Bible was compounded for the multitude, not the few. All creeds can pick out different verses to establish their own belief. If one is desirous of believing in hell fire, they can have all the evidence of their desire.

My maternal grandfather was a clergyman of the old school. Most of his sermons spoke of the loving kindness of God.

True Spiritualism gives one strength and courage to carry on through all phases of life—and prayer is the foundation for this knowledge.

The Aquarian Gospel of Jesus the Christ is perhaps the best interpretation of much which is puzzling in the Bible.

(MRS.) H. de KUSEL.

869 Craigflower Road, Victoria, B.C., July 8, 1932.

WHITHER BOUND?

Sir,—The many letters that have appeared in your columns on Christianity are so very contradictory that I am wondering what Chistianity really is. Could any of your learned correspondents or any of our preachers give us a concise list of its fundamental principles that would be endorsed by one-tenth of all the active members of all the churches, societies or associations that call themselves Christian. Nearly all the writers appeal to an infallible word of God. But it seems to me that they trust quite as much to the infallibility of their own interpretation. What would be the fundamental of an infallible word? Would it not be a perfect language that would know no improvement or defect? Is it true, as stated by the Right Rev. W. M. Browne, of Arkansas, that religion is slowly dying everywhere? This seems to be confirmed from an entirely different source. In a book by Rev. John Bevan, 1928, on questions of faith and behavior, he quotes Rev. Oswald Bainton, in his church magazine as saying that in fifty years there would be no churches; in ten years from the taking of the last church census in London the numbers of those attending worship on the Sabbath had fallen 50 per cent.

Joseph McCabe, in "The Sources of the Morals of the Gospels," says: "No man of modern culture today entertains the view of Hebrew development which the Christian church taught as an inspired truth for fifteen centuries—the story of the kingdoms as it is unfolded in the Old Testament. Only in the Church of Rome today dare a scholar even profess to believe these things."

Here and there a learned archaeologist like Professor Sayce will find a few crumbs of comfort for the old believer, and in the same book afflict him with the assurance that Genesis is full of Babylonian myths and Egyptian romance, Daniel a cruel forgery, etc.

Question: Where are we? and where are we going?

ALFRED WIGGS.

836 Old Esquimalt Road, Esquimalt, B.C., July 8, 1932.

MR. SINCLAIR'S LETTERS

Sir,—In your issue of today, July 8, Mr. Gordon Sinclair sends some extracts which he alleges, by implication anyhow, that he got from the professional letter writers in the bazaar at Kuala Lumpur.

I have in my possession a list of ten "Extracts from some letters received from sailors' wives at a Separation Allowance Department," which I acquired about 1918, when I was serving on H.M.S. Renown.

It is a curious fact that the first four on my list are, word for word, the same as his, and, what is more, they are in the same order. Two others are in the same words, but not the same order.

As your correspondent has lapsed from the truth in this matter, one can only surmise that the rest of the tripe alleged to emanate from him is of the same standard of veracity, which, in this case, is conspicuous by its absence.

V. P. ALLEYNE,
Comd. R.N. (Retired).

"Queenswood Cottage," Cadboro Bay, B.C., July 8.

Try It!—Ask Anyone Who Owns One!

They Received Benefit From Using a Wilshire I-ON-A-CO Belt

WHY NOT YOU?

A Perfectly New Belt for only $5.00

H. AUSTIN GOWARD
Sales Manager

Phone G 5241 Evenings, G 3156

The Life of Our Shop Depends on Public Patronage

Our thirty-eight employees, all disabled soldiers, are either laid off or on short time. We need your job. Inquiries are invited. Estimates free.

The Red Cross Workshop

584-6 Johnson Street Empire 3513

HEAD NOISES STOPPED!

We assume you will be satisfied only with results, and are under no obligation until you have received them. Often the first treatment will stop noises—will open up an affected ear.

E. G. CREETH, D.C.

Painless, Shockless Chiropractic

102 Pemberton Building

Office Phone, E 6516 House Phone, E 9502

Everything for the Summer Comfort of the Particular Man

Shirts . . . Underwear . . .
Hats . . . Swimming Suits . . .
Pyjamas . . . Neckwear . . .
Collars . . . and the latest ideas in warm weather clothing.

Vincent & Tuck, Ltd.

Douglas St., at View

The Rhyming Optimist

By Aline Michaelis

MY STRENGTH

That I am very weak, I know,
No words which I can say
Tell with what effort I must go
Upon my daily way.

Life's shadows make my spirits
quail
By doubts my hours are stained;
In fear, how many times I fail
Before my goal is gained!

And yet a strength within me dwells,
Abiding, deep and sure;
A power that no terror quells;
And so I still endure.

Through every change of time and
place,
Through every chance or plan,
To this hid strength my hope I
trace,
Since first my toil began.

And this my strength: that I can
see
With ever-clearer eyes
The things that tempt and threaten
me;
Can know where weakness lies!

Tides at Victoria

Times of tides (Pacific standard time) at Victoria, B.C., for the month of July, 1932

Date	Time H. M.	H't Ft.	Time H. M.	H't Ft.	Time H. M.	H't Ft.	Time H. M.	H't Ft.
1	7:54	1.4					23:22	8.1
2	8:25	0.7					23:46	8.0
3	8:58	0.4						
4	0:20	9.6	9:31	0.3				
5	0:53	9.1	10:08	0.3				
6	1:35	8.8	10:46	0.8	20:05	8.0	22:45	7.8
7	2:51	8.1	11:21	1.2	20:07	7.9		
8	0:01	7.2	3:30	7.5	11:58	2.1	20:16	7.8
9	1:18	6.3	4:53	8.7	12:31	3.0	20:28	7.8
10	6:56	5.4	6:31	5.6	12:58	4.1	20:38	8.3
11	2:23	4.2	8:24	5.5	16:05	5.1	20:51	6.5
12	4:34	3.2					21:16	8.9
13	5:20	6.1					21:40	8.4
14	6:21	1.1					22:18	8.8
15	7:10	0.4					22:58	8.7
16	7:53	-0.1					23:44	6.7
17	8:35	-0.2			18:59	8.4	20:18	6.3
18	0:30	8.4	6:18	0.1	18:28	6.2	21:16	6.0
19	1:15	8.8	6:54	0.8	18:20	8.1	22:18	7.5
20	6:04	8.2	10:31	1.3	18:05	7.9	23:34	6.8
21	2:54	7.4	11:08	2.3	18:30	7.8		
22	0:20	6.2	3:51	6.8	11:40	6.1	16:55	7.6
23	1:40	8.8	5:08	8.0	12:08	4.0	19:50	8.0
24	6:43	4.8	7:00	5.4	18:08	4.6	20:00	8.1
25	3:48	4.4					20:56	8.2
26	4:42	2.7					20:45	8.4
27	5:30	2.1					21:05	8.1
28	8:11	6.5					21:38	8.6
29	6:48	1.8					22:04	8.7
30	7:24	1.3					22:48	6.8
31	7:58	0.6					23:35	8.8

The time used is Pacific standard for the 120th Meridian west. It is counted from 0 to 24 hours, from midnight to midnight. The figures for height serve to distinguish high water from low water. Where blanks occur in the table, the tide rises or falls continuously during two successive tidal periods without turning.

The height is in feet and tenths of a foot, measured from the average level of low water.

To find the depth of water on the sill of the Esquimalt drydock at any tide, add 18.9 feet to the height of high water as above given.

To find the depth of water on the sill of the Songhees drydock add 30 feet to the height of high water as above given.

MOONRISE AND MOONSET

Time of moonrise and moonset (Pacific standard time) at Victoria, B.C., for the month of July, 1936.

Day	Rises	Sets
1	1:50 a.m.	7:02 p.m.
2	2:33 a.m.	7:50 p.m.
3	3:20 a.m.	8:45 p.m.
4	4:35 a.m.	9:30 p.m.
5	5:50 a.m.	9:47 p.m.
6	7:08 a.m.	10:10 p.m.
7	8:26 a.m.	10:28 p.m.
8	9:44 a.m.	10:45 p.m.
9	11:02 p.m.	11:01 p.m.
10	12:21 p.m.	11:18 a.m.
11	1:42 p.m.	11:38 p.m.
12	3:08 p.m.	......
13	4:33 p.m.	0:23 a.m.
14	5:53 p.m.	0:40 a.m.
15	7:01 p.m.	1:27 a.m.
16	7:55 p.m.	2:29 a.m.
17	8:33 p.m.	3:42 a.m.
18	9:01 p.m.	5:04 a.m.
19	9:22 p.m.	6:24 a.m.
20	9:38 p.m.	7:40 a.m.
21	9:54 p.m.	8:52 a.m.
22	10:07 p.m.	10:02 a.m.
23	10:21 p.m.	11:10 a.m.
24	10:37 p.m.	12:17 p.m.
25	10:54 p.m.	1:28 p.m.
26	11:17 p.m.	2:24 p.m.
27	11:46 p.m.	3:43 p.m.
28	......	4:50 p.m.
29	0:25 a.m.	5:50 p.m.
30	1:18 a.m.	6:40 p.m.
31	2:18 a.m.	7:20 p.m.

The Meteorological Observatory, Gonzales Heights, Victoria, B.C.

Commencing Tomorrow!

AT

The Capital Shoe Repairing Depot

600 FORT STREET
Corner Government

NEW REDUCED PRICES

Men's Half Soles, from $1.00
Women's Half Soles, from 65c
Women's Heels, from 30c

"A PRICE TO SUIT EVERY PURSE"

Foot Troubles

Why suffer? Get the cause removed. We can give relief when other methods fail. Hundreds have been cured with our methods.

B.C. Foot Hospital

Phone G 6352

Free Examination

UNION BLDG. 612 VIEW ST.

Servant Girl—Madam, master lies unconscious in the hall with a piece of paper in his hand and a large box alongside.

Wife (joyously)—Oh, my new hat has arrived.

Tin: "What's an appropriate gift for a telephone operator?"

Tack: "Why not give her some ear-rings?"

FIFTY YEARS AGO TODAY

(From The Daily British Colonist of July 10, 1882)

Election News—Despairing of election in Victoria district, and failing to receive the coveted nomination at Lillooet, Mr. Humphreys has decided to allow himself to be nominated for Nanaimo.

The Gordon Head Fire—The bad grass fire which has been raging for the past week at Gordon Head, was extinguished yesterday, according to report received late last night. The total amount of damage which has been done by it has not yet been estimated, but two houses have been burned to the ground.

The Wagon Road—Although men have been sent up to work on the Cariboo wagon road, as yet no supplies have arrived, and nothing has been accomplished. It is about time that the parties in charge adopted a little system and got about their work.

Sleeping Beauty—One of the candidates for the Dominion elections went to sleep on the platform and began to snore. We would suggest that the honorable gentleman wait until he is elected and at Ottawa before he commences his year's rest.

Writer Hikes Over 150 Miles to Find Northern Paradise

Highly Mineralized Land Attracts Attention North of Great Bear Lake, Almost Inside Arctic Circle—No Strikes Made Yet

By FREDERICK B. WATT

(Copyright, 1932, by Edmonton Journal and North American Newspaper Alliance.)

ECHO BAY, July 9.—Although operations continue at fever heat in the proven Echo Bay field, more and more anxious eyes are being cast over the movements to the east, beyond the granite. A short distance back of the heads of Echo and Lindsley Bays a barrier of this red and grey rock cuts off the favorable formations in which all of the strikes have been made to date.

The unpromising strip, running roughly north and south, averages ten miles in width. Beyond it lies a little-known region where the formation again gives promise of rich mineralization.

SEEK NEW GROUND

During the past six weeks a number of the more seasoned prospectors in the camp have been hitting out into that country from points all the way from Hunter to Conjurer Bays. Some have taken large caches of supplies with them and have not reappeared since they have gone. Others have come out to their bases, renewed their grubstakes and returned beyond the granite. They have been a singularly uncommunicative lot.

Apart from an occasional statement to the effect that "there is some pretty-fair-looking ground back there," those who have remained in the proven field are little wiser than they were before. The result has been that the country "back of the granite" has taken on a gripping, almost mysterious aspect to the man who has clung to the lakeshore, much as the general to the man "outside."

COMPLETE 150-MILE TRIP

Two weeks ago Beck, practically recovered from the injuries he received at Conjurer Bay, and I decided to satisfy our curiosity on the subject. The lakes were still icebound but the hills were bare of snow, eliminating both toboggan and canoe travel, so we took the only course open to us—donned our packsacks and humped it over the ridges. We have just returned with 150 miles of hard footslogging to our credit.

It is a big country "back there." Despite the number of men prospecting it and the distance we covered, the only animate objects encountered along the entire trail were membera of the animal, bird or insect families. It would be presumptuous for a mining man to offer a definite geological opinion on the region after so cursory an inspection, much less a newspaper man.

It was obvious, however, that there were well-mineralized sections along the jagged course of the far granite contact and it would be no surprise to the writer if big news broke from that area before the Summer passes.

CLOSE TO ARCTIC CIRCLE

Whether it produces another Eldorado or not, it has etched a lasting picture on my memory. A stone's throw from the Arctic Circle and bordering on the ominous barrens, it is one of the loveliest countries I have ever set eyes on. Its hills are lower and lack the harshness of the ranges along Great Bear, its valleys are more verdant. There is a friendliness to its countless, gem-like lakes that comes as a tremendous relief after the cold, implacable immensity of the inland sea.

Our trip was not an easy one. For every mile we accomplished in a straight line, we plodded two in following the tortuous course between lake, river and beetling cliffs. Alder swamps formed barbed-wire entanglements that played havoc with clothing; streams had to be forded or bridged; steep ridges, hot in the sun that remained constantly overhead, made the packsack straps bite deeper between the shoulder blades. Traveling as we did, a tent was out of the question and rations were reduced to the limit. Yet every moment of the way the joy of the trip outweighed the hardship.

WHEN ICE WENT OUT

It was while we were there that the actual breakup occurred inland. There was nothing spectacular about it—the soft crunching of rotten ice in the "night" and, in the morning, sparkling, crystal clear lakes with the last disintegrating floes drifting to final destruction before a crisp breeze. Yet it was a breath-taking spectacle to witness the great panorama rushing into green life in the constant daylight; to see the birches bursting into leaf with an almost explosive effect; to behold flowers budding and blooming before one's very eyes. There was something magical to it all.

Of the countless inland waterways but one, Eagle Nest Lake, bore a name on the map. Even a wide river, thundering down thright years a series of beautiful rapids and halting our eastward progress, was without a title. At one time it was obviously a well traveled path followed by the Indians, for there were old cuttings and "ghost" camps along its banks, but the gaunt skeletons of the tepees were rotting and moss carpeted the ground where camp fires had once burned. One could almost see the shades of long-dead hunters portaging the rapids and slipping through the woods. It was a romanticists' paradise.

As we neared Echo Bay on the return journey the muffled thunder of exploding dynamite thumped through the hills. It came from the direction of the Contact Lake Mines, where, still unknown to us, George Moody and his crew were ripping open the rock to reveal the latest silver discovery in the fields. Even had I been aware of the portentousness of those blasts, however, I think I should still have resented them at the time, for they broke the spell that the lovely "country beyond" had worked during eleven days of speaking silence.

WAS NEARLY SERIOUS

Possibly I was in the first stages of being "bushed," as Northerners tersely refer to the condition of mental unbalance resulting from too close an association with far places. Certainly the experience had been strong medicine, coming as it did on top of several months of a punishing Arctic Winter. At the risk of confirming the worst fears of my companions I frankly admit that I was moved to poetry, the concluding lines of which were:

"Gone is the chill of living death;
Again warm, restless blood finds birth,
And eager lungs draw in the breath
Of Spring and share it with the earth."

Now I suppose my reputation as a hard-boiled newspaperman is shot. But I don't care. A robin is singing across the bay. Once, a long time ago, a chap was painfully frostbitten on that same bay. As I recall, his name was Watt. But it wasn't me. It was some other fellow.

Dentistry Costs You Less

Don't let your health suffer because of defective teeth . . . don't keep putting off having your teeth attended to because you imagine you "can't afford it now."

Our prices are now lower than ever before. Ask for an estimate this week.

DR. COULTAS
1309 DOUGLAS ST
(GROUND FLOOR)

Hill's Drive Yourself Cars

Phone G 4423 721 View St.

RATES

$3.50 Per Day and $3.50 Per Night for 30 Miles—8c Over
$5.50 From 8 A.M. to 2 A.M. for 50 Miles—8c Over
Sunday, $1.00 More, Allowing 10 Miles

TRUCKS FOR HIRE

"We Cover the Island" "All Our Routes Are Scenic"

Vancouver Island Coach Lines
Limited

INQUIRE FOR SPECIAL COACH RATES

COMING EVENTS

Day's Outing for 50c

SPECIAL EXCURSION, SUNDAY, JULY 10, to Esquimalt Lagoon. Bathing, Hiking, Etc. Excellent facilities for picnics. Special coaches leave depot at 10:00 a.m. Returning, leave at 7:30 p.m. Return fares: Adults, 50c; children, 25c.

OLYMPIC GAMES, LOS ANGELES, July 30 to August 14. Reduced fares now in effect. Tickets on sale at our office.

DAY EXCURSION, THROUGH GULF ISLANDS, Wednesday, July 13. Combination land and sea trip. Special coaches from depot 9:00 a.m. Return fares: Adults, $1.50; children, $1.00.

SWEET PEA FESTIVAL, DUNCAN, July 11 to 14. Scout and Guide Jamboree, Native Indian Dances, Motorcycle Rodeo, Etc.

CORDOVA BAY
CHANGE OF SCHEDULE
Effective July 1, 1932

DAILY SERVICE

Leave Victoria	Lv. Cordova Bay
.....	8:15 A.M.
10:15 A.M.	10:45 A.M.
1:30 P.M.	2:00 P.M.
3:00 P.M.	5:30 P.M.
6:15 P.M.	8:00 P.M.
*11:00 P.M.	.....

*Via Cedar Hill Road and Gordon Head.

All other trips via Shelbourne Street.

Depot, Broughton St. at Broad
Phone E 1177 Phone E 1178

Governor Roosevelt's Running Mate

SPEAKER John Nance Garner (1), who helped Roosevelt win the Democratic nomination by swinging his votes to the New Yorker, is the party choice to run for vice-president. In (2) is shown Mrs. Garner, the Speaker's wife, helpmate and "unofficial secretary."

TO GIVE CONTROL OF TUBERCULOSIS

New Discovery Expected to Aid Fight Against White Plague—Experiments Continue

MILWAUKEE, Wis., July 9.—In a copyright story, The Milwaukee Sentinel today said twenty-nine years of research by Dr. William D. Frost, agricultural bacteriologist at the University of Wisconsin, have been rewarded by discovery of a vaccine "tubuvase," which ultimately may bring partial control of tuberculosis.

The scientist, in confirming the story, warned against assumption that "tubuvase" was either a sure cure or a certain means of prevention. He had not yet completed his experiments.

Results of experiments on Guinea pigs and rabbits, The Sentinel said, indicated the vaccine was beneficial for immunization.

The vaccine is obtained from isolated tubercle bacilli treated by ultra-violet rays.

"The rays," the paper said, "effectively kills the germs of tuberculosis, but apparently produce little chemical change in their scientific bodies or toxins," and from the ray-treated bacilli the doctor obtained a vaccine which was physically harmless, yet potent to combat live bacilli."

W. H. CUDBY PASSES

There passed away at the Royal Jubilee Hospital on Saturday, William Harry Cudby, aged forty-eight years, of Gladiola Avenue, Saanich. Mr. Cudby was born in England and has resided in this city for the past five years. He is survived by Mrs. Cudby, one son and three daughters at the family residence, also his father and mother, six brothers and two sisters in England. Funeral announcement will be made later.

INSURANCE MAN GIVEN HONOR

James W. Hudson, of North American Life, Earns Company's Club Membership

JAMES W. HUDSON

James W. Hudson, manager for Vancouver Island of the North American Life Assurance Company, has again qualified for membership in the Nalaco Club of the company. Word to that effect was received in Victoria yesterday.

This is the seventeenth successive year that Mr. Hudson has been honored with a membership in the club, which is composed of the largest producers of life insurance in the company and is open to all agencies in Canada and some parts of the United States, where the company has offices.

On two previous occasions Mr. Hudson has written the largest amount of business of any agent in the company he represents on Vancouver Island, one year writing close to $500,000 of insurance. In 1924 he captured the first prize in the Nalaco Club, which gave him the title of one of the big insurance men in the Dominion.

RECEIVED CERTIFICATE

Last year Mr. Hudson was awarded a certificate from the company's head office which reads: "J. W. Hudson, C.L.U., by careful, good selling and fine service, achieved an excellent conservation rate." He also received the congratulations of the company officials for his good record in 1931.

Mr. Hudson is well known in Victoria, having earned an enviable record for service to clients, fair dealing and honest efforts. After leaving banking, Mr. Hudson entered the life insurance business in 1911, and became manager for Vancouver Island for the North American Life Assurance Company in 1915. He is a chartered life underwriter, past-president of the Vancouver Island Life Underwriters' Association, and past provincial vice-president of the Life Underwriters of Canada.

LONG BOAT TRIP ENDS

STOCKHOLM (UP).—Piloting a small boat with an outboard motor from Sweden to the Black Sea, Miss Aina Cederbom, of this city, has arrived in Constanza, Turkey. She took her craft via the Baltic Sea and the Atlantic through the rivers of Central Europe. She intends to proceed to Istanbul and later visit the largest European and African ports around the Mediterranean.

SUNRISE AND SUNSET

Time of sunrise and sunset (Pacific standard time) at Victoria, B.C., for the month of July, 1932.

Day	Sunrise	Sunset	Day	Sunrise	Sunset
1	4:16	8:17	17	4:30	8:08
2	4:17	8:17	18	4:31	8:07
3	4:17	8:17	19	4:33	8:06
4	4:18	8:16	20	4:34	8:05
5	4:18	8:16	21	4:35	8:04
6	4:18	8:15	22	4:36	8:02
7	4:19	8:15	23	4:37	8:01
8	4:20	8:14	24	4:38	8:00
9	4:21	8:14	25	4:39	7:58
10	4:22	8:13	26	4:40	7:57
11	4:23	8:13	27	4:42	7:56
12	4:24	8:12	28	4:43	7:55
13	4:26	8:12	29	4:44	7:53
14	4:27	8:11	30	4:45	7:52
15	4:28	8:10	31	4:46	7:51
16	4:29	8:08			

The Meteorological Observatory, Gonzales Heights, Victoria, B.C.

LOCAL PRINTER LAID AT REST

Archibald King With Friends Started First Morning Paper in Winnipeg

Funeral services were held, yesterday, for the late Archibald King, who had been a resident of this city for many years. Rev. H. P. S. Luttrell conducted the service. James Petrie, during the service, rendered as a solo, "Just as I Am," while at the close the congregation sang "Unto the Hills Around." Interment was made at Ross Bay Cemetery. The following friends acted as pallbearers: John Chrow, W. W. Baines, R. White, J. C. McNell, J. D. McNiven and F. G. Wyatt.

Mr. King was born in Edinburgh, in 1854. He left Scotland at the age of fourteen years to come to Toronto, where he entered the printing trade. The deceased was proud of his long membership in the International Typographical Union. He was a member for forty-eight years.

In 1879 he left Toronto to go to Winnipeg, taking with him four men to start the first morning paper in that city, The Winnipeg Times. He also helped to start the Winnipeg branch of the International Typographical Union.

Coming to Vancouver in 1890, Mr. King for a time was employed on the News-Advertiser there, but gave up this position to come to Victoria, where he had resided since.

TOMATO SALES SHOW INCREASE

Stall Owners at Local Public Market Have Exceptionally Good Day

Tomatoes, large, ripe and luscious tasting, were the main attraction at the local public market yesterday, and nearly every stall had a display. Florists, butchers, pie makers and poultry men all seemed to be "tomato minded," and the general public proved ready consumers.

Poultry dealers also had a busy day and long before the end of the afternoon, the Barred Rock stall was completely sold out, while almost every other bird dealer reported more than average sales.

Berries of all kinds, including raspberries, strawberries, loganberries and red and black currants, found ready buyers, and candies, cakes, pies and pastries were in constant demand.

Butchers reported a decrease in the sales of Spring lamb, but stated that the beef demand was increasing steadily.

Among the florists, geraniums were by far the most popular flower, although one booth had a very fine display of regal lilies.

Third Group Will Go to Sunshine Camp Tuesday

The third group of mothers and children will be taken out to Sunshine Camp, Saseenos, on Tuesday next. Members of the Victoria and Island Underwriters' Association will on this occasion look after the transportation, it was announced at the monthly meeting of the Social Service League. Tuesday, July 19, is to be a special guest day for the Friendly Help and Saanich Welfare Associations, the Mayor and council and reeves.

The work of the camp was reviewed, thanks being expressed to the many volunteer helpers who have given assistance by organizing games for the children, waiting at table and in numerous other ways.

During June the Social Service League dealt with 293 cases, the report of the secretary showed.

GOLD PRODUCTION GROWING

New Zealand's output of gold has been increasing greatly in the last few months. The December total of 16,649 ounces was over three times the amount for the same month of the previous year. It is possible that the rise in the price of gold since the gold standard was abandoned by Britain may have caused some mining interests to hold part of their production for a time, but there is every indication that the industry is now responding to a stimulus that has been lacking for many years and bids fair to bring timely aid to the country's finances. The last quotation for gold was slightly above the highest figure in the period of inflation that followed the Great War.

KILLED BY OWN INVENTION

ST. LOUIS (UP).—John Hayes was a victim of his own ingenuity. He arranged a shotgun in his henhouse so that when thieves entered they would be automatically shot. Hayes tried out the invention to see if it would work. It did. He was killed

PREPARE PLANS TO AID FARMER

Federal and Provincial Agricultural Officials Hold Parley in Vancouver

With the idea of laying out plans well in advance of the 1933 growing season, officials of the Federal and Provincial Departments of Agriculture in British Columbia went into conference in Vancouver yesterday and these conferences are to continue for the better part of next week.

The vegetable production in 1932 was greatly increased and most satisfactory returns were secured by laying out plans well in advance of the season. The conference was held in December of 1930, but it was considered that there was not sufficient time to permit information to be circulated among the farmers of British Columbia to prepare them for the seeding season.

The conference between the officials will be on uniformity of variety, standard requirements, methods of seeding, suitable areas for various types of crops, regulated growing and all other matters of importance to the farmers of the province. As soon as their deliberations are concluded, a general statement will be issued to all farmers and farm organizations. In this way the officials of the two departments hope to place valuable information in the hands of those who are interested in vegetable growing in this province.

MAN SWIMS FOR AID BUT FALLS EXHAUSTED; COMPANION DROWNED

BOUNDARY BAY, July 9 (CP).—James A. Jenkins, fifty, Vancouver, was drowned, and Douglas Jeffreys, Jasper, Alta., rescued, when their punt overturned near here this afternoon when the pair were hunting for crabs.

Jeffreys swam for help when their boat capsized but failed to reach shore and was found exhausted on a sandbar. Searchers failed to find Jenkins' body, who had apparently released his hold on the boat after clinging to it for some time.

WAS BURIED YESTERDAY

Mass was celebrated yesterday morning at St. Andrew's Cathedral for Mrs. Mary Milne, who passed away Wednesday at St. Joseph's Hospital. The family and a large number of friends attended. The pallbearers were: John Milne, Charles Milne, Richard Milne, Jack Lamport, Joseph Chadderton and Luke Reed. The remains were laid to rest in the family plot at Ross Bay Cemetery.

ESTABLISHED 1885

SUPER-SPECIALS!

214 Pairs Ladies' Short Lines. All sizes in the lot. $7.00, $8.00, $9.00, $10.00 values..... **$1.95**
110 Pairs Misses' and Children's Oxfords and Pumps **$1.50**

Maynard's Shoe Store
649 Yates Street Phone G 6514
WHERE MOST PEOPLE TRADE

DON'T MISS
HIBBEN'S MERGER SALE

Military Activities

BAGGAGE COMPANY, 11TH DIV. C.A.S.C.

The Company will parade at the Armory, Bay Street, on Tuesday, July 12, at 8 p.m.

Dress: Drill order. Equipment drawn for Heals Camp will be handed in at this parade.

The company will parade at the Armories, Bay Street, on Tuesday, July 12, at 8 p.m. Dress: Drill order Equipment drawn for Heal's Camp will be handed in at this parade.

E. HOUSLEY, 2nd. Lieut.,
for O.C.

RICH GOLD LODE FOUND IN IDAHO

Influx of Prospectors Is Expected—Assays Said to Show High Values

OROFINO, Idaho, July 9 (AP).—With announcement of a giant free-milling gold lode south of Pierce, today, citizens expected an influx of hundreds of prospectors from all over the Northwest.

J. R. Crawford, the miner who discovered the reported lode, six feet thick, filed on or controlled more than 400 acres, and a prospector named Spencer staked out forty acres more.

News of the discovery was kept secret for several days and claims were not for sale. But statements by J. M. Malloy, Orofino business man, that samples of gold ore assayed as high as $1,110 a ton and others of lesser value showed $20, $197 and $326 a ton, apparently started a rush toward Pierce.

Malloy said he believed it was the richest find ever made in the Clearwater country.

Under the law the State of Idaho is entitled to 12 1-2 per cent royalty.

READY RESPONSE GREETS TAGGERS

Tuberculous Veterans' Tag Day Increases Funds by Nearly Three Hundred Dollars

Generous response by Victoria's citizens to the appeals of the taggers who were working on behalf of the Tuberculous Veterans' Association yesterday resulted in a total receipt of $293.67. Of this sum $53.79 was collected by Joseph North, who was the first tagger on the street and the last to leave.

The drive for funds to carry on the benevolent work of the T.V.A. was under the supervision of the women's auxiliary, whose efforts were greatly handicapped by an insufficiency of taggers despite the volunteered assistance of groups from the Catholic Women's League and Toc H.

Mrs. A. Booth, president, and Mrs. R. S. Standerwick were the general conveners and the folowing auxiliary members were among the taggers: Mrs. W. Fairacre, Mrs. Harris, Mrs. T. Hinton, Mrs. Adams, Mrs. H. Gibson, Mrs. Denton Holmes and Mrs. Woods. Refreshments were prepared for the taggers by a group under the convenership of Mrs. Cookman.

CALLED BY DEATH

There passed away at the residence of her son-in-law, Capt. J. Barlow, at an early hour yesterday morning, Mrs. Mary Ann Newton, in her eighty-seventh year. Born in King's Lynn, Norfolk, England, she came in 1920 to Canada, where she had since resided. She is survived by two daughters residing here, one daughter in Vancouver, and three sons, one in Victoria, one in Vancouver, and the other residing in England. The funeral announcements will be made later.

Here is extra bread value *at* no extra charge

TODAY, we are baking a better bread than we have ever baked before! Our new and improved Butternut loaf is superior to any bread you have ever tasted, and here is the reason why. Due to lower prices, we have contracted for the use of FIVE ROSES FLOUR—the finest quality bread flour that money can buy. To make the finest bread, we must use the finest flour. There is no substitute for quality; that is why we are now making Butternut Bread with FIVE ROSES.

Of course it costs us more, but we are giving you this extra value at no extra charge.

Our wonderful new Butternut loaf is a perfect combination of superfine ingredients that sets an entirely new standard in wholesome and appetizing bread.

Above, Mr. William J. Rowsley at the left, Mr. John T. Taylor, who commenced partnership in the baking business in Victoria in the year 1890.

Hail a Butternut Bakerman
Ask Your Grocer
Or Phone the Bakery

GARDEN 3431
FOR QUICK SERVICE

JUST TASTE THE NEW

Butternut Bread

TOMATO JUICE

Clark's, 10½-oz. tins. 2 for **15c**
Libby's, 14½-oz. tins. Each **10c**

Hillsdale Tender Asparagus 1-lb. tins ..... 25¢
Safety Seal Jars Pints, dozen ..... $1.18 Quarts, dozen $1.39
Libby's Chili Sauce Per bottle ..... 18¢
Jar Rings, 2 dozen for ..... 13¢
Aylmer Preserved Strawberries 8-oz. picnic tins ..... 10¢
Economy Tops, dozen ..... 39¢
Parowax, lb. ..... 14¢
Bottle Caps, per gross ..... 25¢
B.C. Sugar, 100 lbs. $5.00; 50 lbs. $2.60; 20 lbs. $1.05
Peek, Frean's Vita Wheat ½-lb. pkts. ..... 24¢
Morton's Bloater Paste 3-oz. tins, 2 for ..... 15¢
Grantham's Lime Juice Cordial Large bottles ..... 29¢
Brunswick Sardines 5 tins ..... 25¢
Jameson's Lemonade Crystals and Sherbet, per tin ..... 19¢
Quebec Pure Maple Syrup Pints ..... 35¢
Fly Tox, 8-oz. bot., 35¢; 16-oz. bot., 50¢; 32-oz. bot., 85¢
Small Fruit Dishes, English china. While they last, doz., 20¢
Johnson's Floor Wax, Paste or Liquid, 1-lb. tins ..... 65¢
Electric Polisher for Rent. Per day ..... 75¢

H. O. KIRKHAM & CO., LTD.
612 Fort Street
NEW TELEPHONE NUMBERS
G 8151 Groceries (3 Phones) E 8031 Fruit
G 8155 Meats, Fish, Provisions (2 Phones) E 0231 Office and Delivery Inquiries

When Fall Comes

you will want to add some new plants to your garden, for Fall is the best time of the year for all kinds of planting. But why wait until Fall, when the bloom has gone, to choose your plants? Why not choose them now, when you can pick the individual blooms which please you most? Visit our nurseries soon and see our enormous collections of Perennials, Shrubs, Evergreens, Climbers, Roses and Rock Plants. And prices are drastically reduced.

Rockhome Gardens, Ltd.
Saanich Road (R.M.D. 3) Telephone Albion 18R
John Hutchison, F.R.H.S. Norman Rant, F.R.H.S.
Garden Architects

MONEY BACK IF NOT SATISFIED

Half-Price SUIT SALE At Hope's

In the matter of dress, intelligence and taste go hand in hand, then why not buy your Suit at Hope's, where there are many fine patterns to choose from?

Reg. $40.00. Sale Price... **$20.00** Reg. $50.00. Sale Price... **$25.00**
Regular $45.00. Sale Price **$22.50**

CHARLIE HOPE
Phone G 5212 Government Street

DEAF?

Dispense With Hearing Aids Hear Naturally Again

Many cases hear naturally again by our combination treatment of drugless methods, after all other methods have failed, often at less cost than the initial price of your hearing aid.

Many cases get 100% results, but 50% or less allows you to converse without difficulty.

The treatment is tried and proven. Scientific tests and records are made. However, these are unnecessary to you as you soon report hearing sounds not heard for years.

Our treatment aids to ameliorate bad sound wave conduction, catarrhal and sclerotic conditions and to rejuvenate the auditory nerve in ratio to the amount of nerve tissue that has been replaced by neuroglia (nerve connective tissue).

You owe it to yourself and your associates to take this treatment. If the nerve is not dead there is hope.

Quick Results on Mild Cases

Ellis Hallsor, D.C., D.D.T.
DRUGLESS PRACTITIONER
Consultations Free
314 Central Bldg. E mpire 5842

MAXIMUM FOR WHEAT IMPORTS AGAIN CUT

PARIS, July 9 (AP).—The amount of foreign wheat allowed to be used in the milling of French flour was fixed at 25 per cent by a decree of the Government today.

The amount of imported wheat permitted in French flour has been gradually reduced recently until, on June 23, it was limited to 40 per cent, having been as high as 50 per cent in May, pending the arrival of early wheat from South France and North Africa.

FUR FACTORY NEVER CLOSED

In spite of the depression we have not closed our factory for a single day during this past three years since Mr. Alexandor took the business over. Why . . . simply because we sell our furs at very little profit and that accounts for the quantity of fur garments we always have orders for. Every week we are taking orders for special coats to be made from skins which our clients select themselves, then you know exactly what kind of a garment to expect, and another point in our favor is that when we do take an order we do not insist upon any cash deposit. We make the coat first and then if it is quite satisfactory, you can place a deposit. Foster's Fur Store, A. E. Alexandor, owner. ***

Labor Party Not Contesting Seat

LONDON, July 9 (CP).—Captain Sidney Herbert, former Conservative Member of Parliament for Scarborough, has been adopted as Conservative candidate in the Westminster Abbey division necessitated by the resignation of O. W. Nicholson, Conservative. The Labor party is not contesting the seat, and it is possible Captain Herbert will be returned by acclamation.

Aimee Hutton Has Brain Concussion

LOS ANGELES, July 9 (AP).—Fainting after she heard that a $5,000 verdict had been returned against her husband in Myrtle St. Pierre's breach of promise action, Aimee Semple McPherson Hutton, the evangelist toppled backward on the porch of her Lake Elsinor lodge tonight and, according to physicians, received a concussion of the brain.

RAZOR KING IS CALLED TO REST

LOS ANGELES, July 9 (AP).—King C. Gillette, razor manufacturer, died at his ranch home fifty miles from here, late tonight, after a series of operations for an intestinal disorder. He was seventy-seven years old.

Although his condition had been serious for some time, confining him frequently to bed in recent weeks, his death, coming at 11 p.m., was unexpected.

HUNDRED HOMELESS AFTER BIG FLOOD

NOGALES, Ariz., July 9 (AP). — A new survey today of the damage caused here late yesterday when a four-foot wall of water poured down off the mountainsides and swept through this city and Nogales, Mexico, revealed about 100 homeless persons and property losses approximating $100,000. Most of the damage was in the Mexican city.

TWO SILVER WEDDINGS

SHRIVENHAM, Berkshire, Eng. (UP).—Viscount Barrington, who observed his eighty-fourth birthday not long ago, has the distinction, almost unique among twice-married men, of celebrating two silver wedding anniversaries

FIRE AT INDEX PROVES FATAL

One Man Burned to Death —Two Others May Have Perished

EVERETT, July 9. — Charles Swanson, fifty-five, was burned to death, and an unidentified man and woman were believed to have met a similar fate, when fire destroyed two residences and three other structures at Index, in the Cascade Mountains, today.

Swanson's body was found in the ruins and a search is under way to locate a man and woman sent at Swanson's several hours before the fire.

Firemen estimate the loss at $5,000. The blaze started in the unoccupied dwelling of Al Addington, spreading to Swanson's residences on one side, and an unused printing shop and the Masonic club on the other. A small part of the club furnishings was saved.

VISITORS LUCKY IN CATCHING BIG FISH THAT WIN BUTTONS

Continued from Page 1

bronze button with a twenty-pounder.

The following day two fish that each scaled half a pound over twenty pounds were recognized by the association officials. They were landed by A. S. Bird, of Atlanta, Ga., and T. K. Petus, Seattle. They will be given bronze buttons.

On July 5, Mr. Blundell, a guest at the Beach Hotel, made sure of a bronze button by successfully landing a tyee that went over twenty-four pounds, while J. G. Redland, of Edinburgh, Scotland, en route to Bombay, stopped long enough to qualify for membership in the exclusive club with a fish that went twenty-one and a half pounds.

WIN HONORS

On July 8, Len Holyoak and A. S. Denny, both local residents, joined the select circle with fish that weighed in at twenty-five and a half and twenty-six and a half pounds.

Each day the inlet sees more and more ardent fishermen pursuing "the big 'una" on the Inlet.

In addition to the big fish that have already been the subject of official claims, other equally large fish have been landed. The rules for the attainment of a prized button call for the competitors to be members of the general association that provides the trophies. Prize winners are admitted to the association's "club," a circle where only victory over a fish weighing twenty pounds or more will attain membership.

Nonassociation members have been making some fine catches. Other catches made by association members since Friday have not yet been officially reported to the officials.

HAD GOOD DAY

Among the later successes are those of Dr. Ginsberg and Mr. Stone, of Hollywood, who had a splendid day's fishing, landing one that tipped the scales at twenty-five pounds and several others ranging from nine to fifteen pounds.

It is not for want of trying that some fishermen are not claimants for buttons. Capt. John Danes, Yates Street, spent three days on the Inlet in search of a qualifying fish. He caught five each day but missed a button by one pound. He says he is going to get a prize if it takes him until Christmas.

Announcements

If You Are Sad and Depressed over the condition of your face, remember your suffering is unnecessary because these disfigurements can be removed, and when you are cured—when your peace of mind has been given back to you, will you not have the sympathy to help any whom you know to be worried in the same way—would you not have been grateful if someone had helped you? Miss Hanman, 503 Sayward Bldg. Phone G 7642.

The result of a lifetime experience with the strictest adherence to high ideals of quality has made Masters malted milk whole wheat bread one of the finest ever offered the Victoria public. Made from only first quality ingredients, it proves an appetizing, wholesome food.

If You Wish to Send a Message of welcome, affection, sympathy or congratulation, flowers are the finest means of expression. Phone the Jubilee Flower Shop, E 6342, for fresh cut flowers, shrubs, plants, etc. Fort at Richmond.

Let us print your wedding and social stationery—invitations, announcements, at home and visiting cards, boxed notepapers. The latest and most correct styles. The Colonist, 1211 Broad Street. Phone G 5241.

Morning Special at Tyrrell's Hairdressing Parlors at David Spencer, Ltd., 9 till 10, without appointment. Marcel or finger wave, 50c; with shampoo, 75c; permanent wave, $5.75. All experienced operators

The Close-Out Sale at the Beehive is a chance to stock up with English Hosiery; St. Margaret's Children's Dress, to clear, $1.49; Silk and Wool Stockings, 2 for 75c.

Paton's and Baldwin's Wools are included in the close-out sale at the Beehive. $1.39 a lb. up to $2.25. English Socks, 45c; Ladies' extra strong Stockings, 2 for 75c.

Why Suffer From Goitre? Consultation without obligation. G. Wardell, M.T.D., Mechano-Therapist Phone for appointment, G 7431.

Little Girls' Play-Jamas, new styles and colors from 95c at Fowler's Babywear Shop, 734 Yates Street.

Beautiful Fox Furs sold direct from the fox ranch to you at half usual price. T. Wherry, 629 Pandora Avenue.

Business Ladies' Home, beautifully furnished; sunny rooms; opposite park. 952 Queen's Avenue.

Sidney Hotel, Sidney. Chicken dinners every day, 75c.

New Wallpapers—New low prices Harkness & Son, 919 Pandora.

Newly Processed Loganberries to Be Sent to Prairies

THE first shipment of loganberries for use in the Holsum dehydration plant was sent from the Keating Co-operative Fruitgrowers' Exchange last night.

Saanich growers report an excellent berry harvest this year and will keep the plant well supplied with regular shipments throughout the season. During the processing at the factory the berries are dried by fans and set out on trays, after which they are put in packets for shipment to the Prairies.

BABY SLOWER TO LEARN THAN APE

Child Excels Only in Understanding Words in Report of Psychologist

BLOOMINGTON, Ind., July 9.—The striking story of a baby ape that learned faster in human home environment than did the human baby with which the ape lived was told in an address delivered here at the annual meeting of the Midwestern Psychological Association by Dr. W. N. Kellogg, professor of experimental psychology at Indiana University.

Dr. and Mrs. Kellogg recently completed the unique psychological experiment of actually taking a baby chimpanzee into their own home with their own baby boy and treating the ape as their own child.

The two were given the same care, and at the conclusion of the experiments, when the child was nineteen and the ape sixteen and one-half months of age, the ape in most tests proved superior to the child.

During the experiment the animal and child ate together and played together as brother and sister. They were extremely companionable, quarreled less than children usually do, learned to do things together, always under the watchful eye of Dr. and Mrs. Kellogg.

The human and chimpanzee infant were tested carefully as the experiment went on for their ability to see pictures, to hear, to smell, to taste, to touch, to maintain their sense of balance.

The studies went further as they learned to walk, to eat with a spoon and drink from a glass, to climb, to wear shoes and clothing. Various experiments were conducted to measure their ability to learn.

APE MORE DOCILE

Soon the ape was found to surpass the human being. It learned faster. It remembered longer. It was more co-operative and docile than the human child.

The chimpanzee at one time even proved that it understood a larger number of words and phrases than the human baby, although toward the end of the experiment the human baby had gained the advantage. Allowances must be made, Dr. Kellogg explained, for the slightly shorter life and the more rapid rate of development of the chimpanzee. It naturally would be able to do many things better than a human baby of the same age.

Neither the ape nor the child really learned to talk in the period covered by the experiment, though earlier investigators have claimed that they succeeded in getting apes to say a few words.

"Some one some day may teach an ape to talk," Dr. Kellogg said, "but we think from our experience that this is unlikely."

ANIMAL PETS AT NEW LOW PRICES

Pair Lions $1,500, Elephant $2,000, Polar Bear $350, Turkestan Porcupine $40

BOSTON, Mass., July 9.—That old-fashioned custom of having an ordinary dog or tomcat around the house will go by the board as soon as the public realizes real showy pets may be acquired dirt cheap. According to a price list submitted by a New York animal dealer to circus men, you may pick up a canus procyonoides for only $200. Get one of those and your neighbor's scrubby police dog will look like a flatfish, for a canus procyonoides is a raccoon dog from the heart of Africa.

Or, if you wish to be a bit flashy, walk down the street with a pair of lions on leash. You may have them for a mere $1,500. A nice big jaguar is listed at $1,200, and an orangutan may be had for $2,000. Depression prices! And look at these: Turkestan porcupine, $40; pair Australian swans or a single black-neck swan, $100; polar bear, $350; Aldabra tortoise, weighing 210 pounds, $325.

SNAPPY AND SNAPPIER!

Not interested? Well, here's a snap; a big Siberian tiger for only $4,500. Then, again, you may want something snappier, a Cape buffalo from Africa, the most ferocious living animal, for $600. If it so happens you are a crossword puzzle fan you may have an emu for the same price.

Now, here's a thought. Sold your car this year? Then you may have a pair of Bactian camels for $750, about $600 under the regular price. A Patagonian hare is practically given away at $40, or an Indian elephant, standing four and a half feet high, and guaranteed sound in wind and limb, for $2,000. A four-year-old male hippopotamus will set you back only $2,500, and a pair of pigmy hippos are available at $3,500.

SOME QUEER BIRDS

Birds? Plenty of them. Here is a European magpie for $7; a jackdaw for $8. A female Japanese robin costs $3, and the male of that species will go for $4.50. A Marabou stork sells for $125, but a pair of European storks will go for $80, and a European bluejay will be yours for $6.

He had finished luncheon at a tea shop and had signaled the waitress. With a majestic wave of the hand, he asked pompously: "How much do I owe?"

The girl looked him over and smiled.

"That would be hard to say," she replied, "but your bill here comes to tenpence."

City & District

Car Collison — An automobile driven north on Linden Avenue by Ross Sutherland, of 721 Linden Avenue, came into collision yesterday at 4:25 p.m. with an automobile driven west on Fairfield Road by J. E. Marcotte, 927 Ellery Street.

To Elect Delegates—Pro Patria Branch, Canadian Legion, will hold its regular monthly meeting on Tuesday, at 8 p.m., in the clubrooms. Delegates to the provincial convention, to be held at Revelstoke in August, will be elected at this meeting, and matters of interest to the membership will be discussed.

Tour Parties Arrive—Three tour parties arrived at the Empress Hotel yesterday, constituting the first for the season. The parties were: The Travel Guild, the Chicago & Northwestern Railway Tour and the Burlington Tour. The number in each of the parties was small.

Visitors From South — Clarence Rippeto, circulation manager of the Hollywood Citizen-News, is a guest at the Empress Hotel for a few days. He is accompanied by his brother, F. Rippeto, also of Hollywood. They are very pleased with Victoria and announce their intention of returning here again, so delighted are they with Victoria.

Erecting Home—Dr. H. H. Murphy will erect a home on Ripon Road in the Uplands. The permit taken out at the Municipal Hall, Oak Bay, yesterday, shows that the building will be a two-story six-roomed house, estimated to cost $5,950. It will be built by Green Bros. from plans prepared by Spurgin & Johnson, architects.

Dyking Inspector Here — Bruce Dixon, dyking inspector in the Sumas area, was in Victoria yesterday conferring with Hon. William Atkinson, Minister of Agriculture, and Hon. J. W. Jones, Minister of Finance. Mr. Dixon's visit to the Capital, the ministers stated, was in connection with departmental affairs.

Premier Still at Ottawa—Premier S. F. Tolmie is still at Ottawa, according to telegraphic information received at the Legislative Buildings here yesterday. He has a number of matters concerning British Columbia to take up with Federal Ministers at the Dominion Capital, and it may be several days before he will leave the East.

Will Hold Picnic—The annual picnic of the Pro Patria Branch of the Canadian Legion will be held on Saturday at the Willows Beach. An elaborate programme of entertainment has been arranged by the executive and members contemplating attending are requested to register their names with the branch secretary.

Receives Books—The city clerk's library has received two new volumes dealing with municipal finances, a present from John Dean, who is an enthusiastic follower of municipal affairs. The books are "Service Ratings," by J. B. Probst, and "Financial Statistics of Cities," issued by the United States Department of Commerce.

Fishermen Ask Increase—Wireless reports from Port Essington to the Provincial Police headquarters here state that there has been no more trouble between fishermen in the Skeena district since the arrest of three Japanese. Canneries, it was stated, are offering to increase the price of fish from 27½ cents to 30 cents, and fishermen are demanding 40 cents. Further meetings are expected to take place today.

Conduct Campaign—The National Council of Canada will conduct an organizing campaign of the Island ridings, commencing on Monday evening, with a meeting at Valdez Island and Campbell River, and on Tuesday with a meeting in the Courtenay Hall. George R. Lovatt, secretary of the Victoria branch; R. MacFarlane, secretary of the Saanich branch; Captain R. P. Matheson, and J. Trenchard Clarke, assistant organizing secretary, will conduct the meetings.

Saanich Building—Six building permits, totaling $5,250, were issued from the Saanich Municipal Hall last week. Of these, three were for new dwellings, amounting to $4,500. The permits for dwellings were issued to R. D. Crow for a five-roomed bungalow and garage on Milner Avenue, valued at $2,000, contractor P. J. Crow; C. R. Cooney, for a four-roomed frame structure on Acorn Avenue, valued at $1,500, and E. Hawkes for a four-roomed house on Dublin Road, valued at $1,000.

Relief Survey—Mayor David Leeming yesterday instructed City Comptroller D. A. Macdonald to bring in a survey report of the first six months' relief programme so that the council may know the financial obligations that have been incurred during that period. This information is being obtained so that the council may have more data to work upon when dealing with the new relief proposals advanced by the Provincial Government.

BRITISH OLYMPIC HOPE SHOWS SPEED

LONDON, July 9.—Elsie Johnson, twenty-three-year-old English school mistress, who will go to Los Angeles as a member of the British Olympic team, today ran 100 yards in eleven seconds, only two-tenths of a second behind the listed record.

ARMY COUNCIL MAKES APPEAL FOR UNITY

DUBLIN, July 9 (CP).—An appeal by the "Army Council" of the illegal Irish Republican Army to Orangemen of Ulster to join in a movement for "a free and united Irish republic" was made public today.

The appeal exhorted Ulstermen to "rescue themselves from capitalism and Imperialism." It declares full freedom of conscience and religious worship would be "guaranteed" both sides.

Elderly Aunt, to her nephew, a poor preacher: "James, why did you enter the ministry?"

"Because I was called," he answered.

"James," said the old lady anxiously, as she looked up from wiping her spectacles, "are you sure it wasn't some other noise you heard?"

FREEMAN STARS FOR KENT SIDE

Takes Sixteen Northamptonshire Wickets Cheaply—Lancs Defeat Derbyshire

LONDON, July 9 (CP).—With the veteran slow leg-break bowler, Alfred Freeman, mowing down the wickets, Kent defeated Northamptonshire by an innings and 188 runs in a first-class county cricket match concluded yesterday.

Freeman took eight Northants' first-inning wickets for 44 runs and eight of their second innings wickets for 38 runs. The scores were: Kent, 360; Northamptonshire, 97 and, following on, 75.

The victory, adding fifteen points to their total, placed the Kent eleven in a secure position at the head of the county championship table with Yorkshire, last year's champions, in second place.

Lancashire defeated Derbyshire by 185 runs, the score being: Lancashire, 254 and 159 for five, declared; Derbyshire, 146 and 82.

Warwickshire won by nine wickets over Essex, scores being: Essex, 109 and 222; Warwickshire, 315 for nine, declared, and 17 for one.

LEICESTERSHIRE WINS

Leicestershire gained another five points by winning on the first innings over Somerset. Scores were: Leicestershire, 299 and 138 for five; Somerset, 256.

The annual match between Gentlemen and Players at the Oval was drawn after three days' play. The Gentlemen ran up 452 for seven wickets and declared their first innings, and scored 109 for five wickets in their second innings. Players declared their first innings at 513 for six wickets, with Hendray scoring 194 not out.

Yorkshire won their county match with Gloucestershire by 133 runs, the score being: Yorkshire, 472 for seven, declared, and 240 for six, declared; Gloucestershire, 404 and 175.

The great annual public school match between Eton and Harrow opened at Lords, scores at the end of the day's play being: Eton, 238 (Hotchkin, 106); Harrow, 113 for two wickets.

LONDON, July 9 (CP). — The annual cricket match between Eton and Harrow, famous old public schools, was drawn at Lords today, the scores being: Eton, 238 and 226 for five; Harrow, 349.

Scores at the end of the first day's play in first-class county fixtures were:

Surrey, 345; Kent, 78 for one wicket.

Hampshire, 120; Middlesex 95 for two wickets.

Glamorgan, 110; Somerset, 141 for three wickets.

Nottinghamshire, 234; against Yorkshire.

Derbyshire, 393 for five wickets.

Warwickshire, 222; Leicestershire, 87 for four.

Gloucester, 228; Northamptonshire, 105.

Worcestershire, 192; Sussex, 158 for seven.

Lancashire made a fine start in their match with All-India, running up 442 for five wickets, Watson scoring 142 and Tyldesley 196.

GLEDHILL WINS TENNIS CROWN

Santa Barbara Ace Defeats Berkeley Bell in Final at Rhode Island

PROVIDENCE, R.I., July 9 (AP). —Brilliant tennis today gave Keith Gledhill, of Santa Barbara, Calif., his second successive Rhode Island singles crown. He defeated Berkeley Bell, of Austin, Texas, 6-3, 6-2, 6-4.

Gledhill and Joe Coughlin, of Los Angeles, national intercollegiate doubles champions, paired to win the New England sectional doubles title, which Gledhill and Ellsworth Vines won a year ago. Today, Gledhill and Coughlin defeated Bell and Jake Hess, of Fort Worth, Texas, 5-7, 6-4, 6-4, 3-6, 6-3.

Josephine Cruickshank, of Santa Ana, Calif., continued her fine play in the women's division to upset Mrs. John van Ryn, of Philadelphia, in the singles final, 6-4, 6-2.

The Santa Ana girl then went on to pair with Mrs. Van Ryn and annex the women's doubles title through a 6-2, 6-4 victory over Virginia Rice and Mianne Palfrey, of Boston.

Mrs. Van Ryn captured her second title when she paired with Jack Tidball, of Los Angeles, to defeat Bell and Virginia Rice, 6-4, 7-5.

Protest of Kerrisdale Thrown Out

VANCOUVER, July 9.—At a special meeting of the British Columbia Football Association council, the protest of Kerrisdale Merchants against the result of their semi-final match in the Dominion series with North Shore United was considered. It was decided not to uphold the appeal, but the North Shore club was fined $10 for their lapse in not including the name of Peter Thom in their list of eligible players.

It was felt that the matter was an oversight and that the match should be allowed to stand.

Langford Net Team Defeats Metchosin

LANGFORD, July 9.—A friendly tennis match between Metchosin and Langford on the local courts resulted in Langford defeating Metchosin 8-4.

The scores, the visiting teams mentioned first, follow:

MIXED DOUBLES

Miss Pike and R. Matthews lost to Miss James and J. Wilkinson, 5-10.

Miss Ellwood and R. Jones lost to Mrs. Woodmas and Bayles, 5-10.

Miss G. Jones and C. B. Brown won from Miss Godfrey and Guy, 9-6.

Miss B. Higgs and J. Cann lost to Mrs. Hincks and K. B. Hincks, 5-10.

WOMEN'S DOUBLES

Miss Pike and Miss Ellwood won from Miss James and Mrs. Woodmas

Miss Higgs and Miss G. Jones won from Miss Godfrey and Mrs. Hincks, 6-7.

MEN'S DOUBLES

R. Matthews and J. Cann lost to J. Wilkinson and Bayles, 5-10.

D. Brown and R. Jones lost to T. Guy and K. B. Hincks, 7-8.

WOMEN'S DOUBLES

Miss Pike and Miss Ellwood lost to Miss James and Mrs. Woodmas, 5-6.

Miss Higgs and R. Jones lost to Miss Godfrey and Mrs. Hincks, 5-6.

MEN'S DOUBLES

Matthews and Cann won from J. Wilkinson and Bayles, 6-3.

Brown and R. Jones lost to T. Guy and K. Hincks, 5-6.

CANADIAN HENLEY STARTS JULY 19

Vancouver Doubles Crew Draws Inside Lane Against Winnipeg Club

TORONTO, July 9. — Canadian rowing clubs from Halifax to Vancouver will compete at the Canadian Henley at Port Dalhousie, Ont., July 19, when trials will be held to determine Canada's representatives at the Olympic Games.

The draw for the trials, released today, gives the events in order of time and the crews in order of lane positions, numbering from the grandstand side of the course:

Eights—1, Toronto Argonauts; 2, Hamilton Leanders; 3, McGill University, Montreal; 4, Winnipeg Rowing Club.

Fours, with coxswain (only one entry—Toronto Argonauts.

Doubles — 1, Vancouver Rowing Club; 2, Winnipeg Rowing Club.

Fours, without coxswain—1, Hamilton Leanders; 2, Mic Mac Rowing Club, Halifax; 3, Toronto Argonauts.

Singles—1, D. Wallace, Halifax Mic Macs; 2, Joe Wright, Jr., Toronto Argonauts; 3, E. J. Durnan, Toronto Dons.

Centennial Net Tourney to Open Tomorrow Night

Play in the opening rounds of the first annual tournament of the Centennial Tennis Club will get under way tomorrow evening on the church courts on Gorge Road. Secretary R. E. Maclennan will be in charge of the tourney. All matches will start at 7 o'clock.

The complete first round draw follow:

Women's Singles

Monday—B. Robson vs. E. Foster, J. Betts vs. N. Miller.

Tuesday—O. Gray vs. J. Hay, J. Scott vs. M. Johnson.

Wednesday — M. Grahame vs. Maud Trevor, K. Gillis vs. Mrs. Trevor.

Men's Singles

Thursday — F. Wheeley vs. E. Hatch, S. Swetnam vs. R. Perullet.

Friday—F. Tupman vs. A. Jones, J. Almond vs. J. Buckler.

Saturday—A. Speiler vs. D. Maclennan.

Mixed Doubles

Monday—E. Foster and A. Jones vs. K. Gillis and F. Tupman, B. Robson and J. Buckler vs. C. Pendray and J. Almond.

Tuesday—F. Wheeley and J. Betts vs. E. Hatch and J. Hay, M. Trevor and S. Swetnam vs. J. Scott and D. Maclennan.

Wednesday—M. Johnson and A. Fuller vs. N. Miller and R. Perullet.

Holiday Time . . . Music Time

CAREFREE, happy holiday time . . . days when the ability to play some kind of outdoor musical instrument brings a host of interesting friendships. Every year at this time Fletcher Bros. is the centre for all these musically-minded people. Fletcher Bros. is a REAL music store. It has an abundance of instruments for every preference and every purse. For example:

Piano Accordions—From as low as $49.50
Guitars and Mandolins—From $9.75
Ukuleles—From $2.35

Fletcher Bros.
(VICTORIA), LTD.
1110 Douglas St.

After 4 Months in Business

We employ THE LARGEST STAFF OF PERMANENT WAVERS IN THE CITY OF VICTORIA.

E3352

Shampoo and Finger Wave, 75c

$3.00 Guaranteed Work Attractive Prices

The Fifty-Fifty Prompt, Intelligent Service Without Appointment Cor. Fort and Douglas

QUARTER CAB

E 1197

You Owe Yourself Protection Through
Fire INSURANCE Automobile
ELSIE B. RICHARDS
Suite 7, Metropolitan Building, Opposite Postoffice
PHONE EMPIRE 7722

ANNOUNCING!
the Opening of B. & G. Market
Fresh Fish Daily
Fresh Choice Cuts of Meat
A. Brockhurst G. Gibney
651 Johnson St., Near Corner Douglas St.
Phone G 3223

The FAMOUS
Sunbeam MIXMASTER
KING OF THEM ALL
Whips, beats, stirs, mashes, mixes, juices.
All by itself—you need never hold it or turn its bowls—they revolve automatically.
No need to turn it upside down—the juicer rests snugly on top—mixes and juices at one time.
Always ready for use; nothing to put together or take apart.
THE BEST FOOD MIXER MADE

HAWKINS & HAYWARD LTD.
Electrical Quality and Service Store
1121 Douglas St. (Cor. View)
Phone E 1171

WOOD and COAL
J. E. Painter & Sons
PHONE G 3541
817 CORMORANT ST., VICTORIA

USE
SOVEREIGN
THE KING OF TOILET PAPERS
SANITARY and SOLUBLE
Smith Davidson & Wright Limited
Victoria Vancouver

Women's Organizations and Social Activities

Cold Drink Recipe Greatly in Vogue Now for Children

Fruit Flavors Especial Favorites in Hot-Weather Beverages for Young People but Charged Waters Preferred by Elders

By EDITH M. BARBER

SUMMER comfort and Summer pleasure combine to demand that the refrigerator be kept well stocked with materials for cold drinks. When we come home hot and tired from the day's work, a shopping trip or just a trip home on train or bus, there is nothing which sets us up like a tall glass of sparkling and chilled liquid.

Most of us like to see the ice floating and to hear it cinking in the glass. When serving drinks of this kind to children, however, it is better to serve them without ice for several reasons. The intense cold is not good for their young digestions, and they are likely to take their drinks in gulps instead of by sips.

FOR CHILDREN ESPECIALLY

There are a number of good fruit flavored drinks of excellent quality which appeal to children especially. Cherry, raspberry, grape are great favorites with them. In general the older members of the family prefer ginger ale, lemon and lime and the unflavored charged waters.

Besides the bottled drinks, lemons and oranges must of course be kept in stock for iced tea and for other drinks which need their flavor. Bottled orange, grapefruit and pineapple juice are all good mixers. For special occasions you may like to add a little vermouth, grenadine or one of the cordial flavorings.

If you are fond of chocolate, a sirup can be made up and kept in the refrigerator ready to add to milk drinks.

FREEZE FRUIT ICE

For afternoon and evening refreshment you may like the combination of carbonated beverages with ice cream or orange ice. Ginger ale and root bear are perhaps best with vanilla ice cream. A fruit ice such as orange or mint is delicious with a fruit drink of a contrasting flavor. Orange ice with grape juice, mint ice with pineapple, raspberry ice with lemon are some of the best combinations I have tasted this Summer. If you have an automatic refrigerator you can easily freeze your fruit ice in one of the trays and you will be able to buy at the nearby drug store one or two ready-made flavors.

A cold drink with the thinnest and daintiest of sandwiches makes the ideal refreshment at the tea hour. If you wish to serve more than this you can add tiny cakes or a mixture of crisp cookies. Your guests will show their enjoyment of this type of refreshment on a warm afternoon.

GRAPE ICED TEA

Three teaspoons tea. Three cups boiling water. One pint grape juice. Four tablespoons sugar. Juice of two lemons.

Pour the boiling water on the tea, cover closely and allow to stand for five minutes. Then stir it from the bottom and strain. Add sugar, lemon juice and grape juice. Chill thoroughly.

Some hostesses prefer to omit the lemon and just add grape juice to the iced tea. They enjoy the new color and flavor it gives.

FRUIT NECTAR

One cup orange juice. One cup lemon juice. Two quarts sparkling raspberry beverage. Two cups sugar. One pint pineapple juice. One quart ginger ale. Ice cubes.

Mix together all juices and add the sugar. Just before serving add the ice and the charged beverages.

FRUIT PUNCH

One cup grapefruit juice. One cup grape juice. One-quarter cup sugar. One quart sparkling lime beverage. One-quarter teaspoon nutmeg. One pint sparkling water.

Mix together juices, add sugar and nutmeg. Just before serving add carbonated beverages and pour over chopped ice.

FRUIT PUNCH FOR FIFTY

Four teaspoons tea. Two quarts boiling water. Two cups sugar. Two cups orange juice. One cup lemon juice. One quart sparkling cherry beverage. Two quarts sparkling water.

Pour the boiling water over the tea and let stand three minutes. Strain, add sugar, and cool. Add fruit juices and sparkling beverage. Place a block of ice in punch bowl and pour the punch over it, or serve in glasses with cracked ice.

(Copyright, 1932, by Bell Syndicate, Inc.)

Notice!

To Campers and Vacationists

We have DIRECT DELIVERY SERVICE for LAUNDRY and DRY-CLEANING to the following holiday resorts:

SHAWNIGAN LAKE, DUNCAN, COBBLE HILL, CHERRY POINT, MAPLE BAY, KILMALU, COWICHAN, BRENTWOOD, DEEP COVE, PATRICIA BAY, SIDNEY, CORDOVA BAY, SOOKE, METCHOSIN, GANGES, SALTSPRING ISLAND

Phone us before going on your vacation and arrange for us to call at your Summer cottage or camp for your laundry.

PHONE G 8166

NEW METHOD LAUNDRIES LTD. PHONE G. 8166.

Couple Wed In City Will Reside Here

A wedding of much interest was celebrated last Thursday evening by Rev. Canon F. A. P. Chadwick, when Miss Rose McKay, eldest daughter of Mr. and Mrs. George Moffat, of Vancouver, was united in marriage to Mr. Cecil C. Weatherill, formerly of Vancouver, but now of this city. The ceremony was performed in the presence of the relations and a few intimate friends of the bride and groom.

The bride was charmingly attired in a mellow-colored crepe de Chine ensemble with large picture hat to match and was given away by her mother. The bridal bouquet consisted of Ophelia roses, sweet peas and awansonia. The bride was attended by Miss Audrey Hunter, who looked charming, gowned in pale crepe de Chine with hat to match, and carried a bouquet of Laddie carnations and sweet peas. The groom was supported by Mr. Curtis Lawrence, of Vancouver.

After the wedding ceremony was performed, a reception was held at the residence of Captain and Mrs. R. A. Hunter, 117 Menzies Street. The house was tastefully decorated with ferns and season flowers. The table was centred with a beautiful three-tier wedding cake surrounded by sweet peas and orange blossoms. During the reception, Miss Jean Moffat, sister of the bride, sang "O Promise Me."

Mr. and Mrs. Weatherill left the same evening on a honeymoon tour of Up-Island points and later will take up their residence in Victoria.

Lovely hands prove your clothes are safe

Sunlight Soap doesn't harm your hands at all—not a bit. That's sure proof that it doesn't harm fabrics either.

Red, rough, stinging hands after washday are an embarrassment . . . but they are more than that! . . . they are a warning that your clothes have been injured, too. Don't persist in using soap which treats both your hands and your clothes unkindly.

Sunlight is every bit pure soap and nothing else. It dissolves readily and its rich, quick suds last out to the end of the wash. The purity of Sunlight Soap means more cleansing power and therefore less rubbing.

In addition, Sunlight's purity means that your good clothes and fine linens are being washed without injury. For proof of that look at your smooth, white hands on washday night.

SUNLIGHT SOAP

Lever Brothers Limited, Toronto
Soapmakers by appointment to their Excellencies the Governor General and Countess of Bessborough

MADE BY LEVER'S FOR 56 YEARS

Affectionate Little Miss

—Photograph by Savannah.

"Bowsie-Wowsie" Has First Place With Florence Beatrice, Aged Twenty-Six Months, Who Is the Daughter of Mr. and Mrs. E. E. Farndon, 128 Superior Street.

Wedding Is Solemnized Quietly at St. Alban's

Rev. N. E. Smith Officiates at Marriage of Ethel Georgina Kinvig and Lieut.-Col. (Rev.) Arthur Sydney Ponsonby McGhee

Charmingly decorated with delphiniums and roses for the event, St. Alban's Church was the scene of a quiet wedding yesterday morning, when Rev. N. E. Smith united in marriage Ethel Georgina, elder daughter of Mr. and Mrs. J. W. B. Kinvig, of Oxford, England, and Lieutenant-Colonel the Rev. Arthur Sydney Ponsonby McGhee, D.S.O., son of the late Mr. and Mrs. Ponsonby, of London.

The bride, who was given in marriage by Major K. B. Spurgin, wore a lovely frock of white lace and a white mohair hat, and carried a bouquet of Ophelia roses, white carnations and lilies-of-the-valley. Her only attendant was Miss Peggy Angus in a dainty frock of yellow organdy and hat to match, who carried a bouquet of yellow rosebuds and mauve sweet peas. Mr. Miles Harrison supported the groom.

A small reception was held later at the home of Major and Mrs Spurgin, Fern Street, where delphiniums and sweet peas were featured in the floral decorations.

After their wedding trip, Colonel and Mrs. McGhee will return to Victoria, but their future plans are unknown.

The groom has been incumbent, until recently, of St. Alban's Church, and the bride was a member of the teaching staff of St. Margaret's School.

Weddings

BARTON—GRAY

A very pretty wedding took place Wednesday evening at 8 o'clock at St. John's Church, when Rev. Canon Chadwick united in marriage, Rose Hannah, eldest daughter of Mr. and Mrs. John F. Gray, Eberts Street, and Mr. Cornelius Barton, of Hamley Street. The bride, given in marriage by her father, looked lovely in her ankle-length gown of pink flowered chiffon and picture hat of pink straw, and long egg-shell lace mittens. She carried an arm bouquet of pink Ophelia roses, pink sweet peas and fern. Her only attendant was her sister, Miss Nellie Gray, who wore a pretty frock of powder blue wonder crepe with beige hat trimmed with blue ribbon. Her bouquet was of pink carnations, sweet peas and fern. Mr. Ernest Hawkins acted as best man and the ushers were Mr. John Barton and Mr. Robert Barton. During the signing of the register, the organist, Mr. Burnell, played "I Love You Truly."

After the ceremony a reception was held at the home of the bride, 133 Eberts Street. Mrs. Gray, the bride's mother, who wore a smart dress of navy blue crêpe relieved by white lace trimmings and hat to match, was assisted by Mrs. Ada Todd, sister of the groom, whose frock was of blue flowered crepe de Chine and hat en suite. Mrs. Gray and Mrs. Todd both wore corsages of rosebuds and sweet peas.

Mr. and Mrs. Barton left on the midnight boat for Vancouver and other points on the Mainland, where the honeymoon will be spent. For her going-away costume, the bride chose a maize printed crepe de Chine frock, with which she wore a maize coat and white straw hat trimmed in matching tones.

DRISKELL—WILLIAMS

At 8 o'clock last evening at the home of Mr. and Mrs. Harry F. Short, 1222 Whittaker Street, the marriage took place of Harriet Frances Kennedy Williams, daughter of Mr. and Mrs. H. Kennedy, of this city, and Mr. Thomas B. Driskell, son of Mr. and Mrs. William Driskell, of England.

The bride, who wore a charming dress of cream crepe de Chine with white hat and corsage of roses and orange blossoms, was attended by Mrs. Short as matron-of-honor, and by little Miss Violet Short as flower girl. The officiating ministers were Rev. J. P. Hicks and Rev. John Robson, and a number of guests witnessed the ceremony. Mr. and Mrs. Driskell will live in Vancouver.

PHILLIPS—KENRICK

The marriage of Gertrude, daughter of Mrs. Kenrick, of Columbus, Ohio, to Howard, only son of Mr. and Mrs. J. E. H. Phillips, of Vimy, Vancouver Island, took place in Columbus on June 18. The groom is well known in Duncan and district, where he attended the consolidated and high schools and was prominent in athletic circles. After visiting the groom's parents at Vimy, the newly-married couple will leave for Columbus, where they will reside.

STONIER—RUPE

Mrs. John L. Parkinson, 1235 Lyall Street, announces the marriage of Miss Margaret Rupe, R.N., of Dawson, Y.T., to Mr. Arthur M. Stonier, of Chemainus, second son of Mr. and Mrs. T. Stonier, Island Highway. The marriage was solemnized recently at the home of Mrs. Seguin, in Seattle. The bride is a graduate of St. Joseph's Hospital, and has resided in the city for several years.

Britain's merchant marine has a normal strength of 168,000 men.

Celebrates Engagement On Birthday

Mr. and Mrs. Claud Flower, 855 Cormorant Street, announced the engagement of their eldest daughter, Irene Violet, to Norman Murdock, second son of Lieut. and Mrs. W. H. Smith, 946 Yates Street, during a party given last night at their home in honor of the bride-elect's twenty-first birthday. The rooms had been beautifully decorated for the occasion with Summer flowers and streamers of crepe paper. The supper table was centred with a three-tier cake with pink tapers in silver sconces on either side. Mauve and pink sweet peas with baby's breath, and roses, added to the color.

During the evening Mr. Ernest Salisbury delighted the guests with selections on his piano accordion. Mr. W. H. Smith was also heard on the accordion with Mr. B. Brown, who played the banjo. Assisting Mrs. Flower during the affair were Mrs. D. McGregor and Mrs. G. Walton.

Among the invited guests were: Mr. and Mrs. W. H. Smith, Mr. and Mrs. D. McGregor, Mr. and Mrs. G. Walton, Mr. and Mrs. Charles McGregor, Mr. and Mrs. J. Oldneall, Mr. and Mrs. Joseph Green, Mr. and Mrs. William McGregor, Mr. and Mrs. B. Kamamm, Mr. and Mrs. Laurence Wigley, Mr. and Mrs. B. Mellor, Mrs. G. Barber, Misses Beatrice Oldneall, Christina Smith, Dorothy and Violet Wigley, Dorothy Flower, H. Flower, Bessie MacDonald, Jessie Brownings, Messrs. Edward Oldneall, Albert Oldneall, George, Charles and Victor Walton, J. Flower, J. Glover, J. Ferguson, Babcock and many others.

Women's Institutes of Vancouver Island

ROYAL OAK

The fortnightly card party of the Royal Oak Women's Institute was held in its hall on Thursday evening with a good attendance of players, the successful prize winners being, first, Mrs. Coffey and Mr. J. Nicholson; second, Mrs. Grieve and Mr. Cuthbert, and, consolation, Miss Oldfield and Mr. H. Milne. Refreshments were served at the close of the game by Mrs. Amos, Mrs. Cliff, Mrs. Coffey and Mrs. Reid. Another old-time dance will be held on Friday, July 15.

Clubs and Societies

Britannia W.A.

The monthly meeting of the Women's Aid to Britannia Branch, B.E.S.L., will be held in the clubrooms, 715 View Street, on Tuesday evening at 8 o'clock. Executive members are asked to attend at 7:30 o'clock for a short meeting.

* * *

Pro Patria W.A.

The Women's Auxiliary of Pro Patria Branch, Canadian Legion, will hold a special meeting tomorrow evening at 7 o'clock.

Shirley

Mrs. MacLachlan, of Sooke, and her daughter, Mrs. Thomas, and son, Mr. W. MacLachlan, were recent visitors to Shirley.

* * *

Mr. and Mrs. G. Hardy and family, of Victoria, camped at Muir Creek for the week-end.

* * *

Mrs. S. P. Clark has returned home after a few weeks' visit in Victoria with her parents, Mr. and Mrs. W. J. Newman. Her brother William accompanied her home for a few weeks' holiday here.

* * *

Mr. W. J. Shannon is over for a visit from Vancouver.

Great Sale Pastel Coats at A.K. LOVE Ltd.
Phone G 5913 708 View Street

Tenth Year Here
FIRST-CLASS OPTICAL SERVICE
Ful-vue
Lenses Ground in Our Own Laboratory
Our upstairs location gives you the benefit of the best Glasses at a saving of upwards from..... $3.00
Gordon Shaw, Opt. D.
Optometrist
Phone E 9432 Upstairs Woolworth Building

FURNITURE REMOVAL VANS
with closed doors, are specially constructed for the removal of household goods. Separate compartments for china and pictures. Our vans are heavily padded throughout; individual furniture covers give added protection and insure against any possible chance of scratches or rubbing. Telephone call brings our inspector to your door; you are not obligated.
SHIPPING AGENTS REMOVERS CUSTOMS BROKERS
DUNCAN STORAGE COMPANY
Warehouses: 516-520 Bastion Square. 522-530 Chancery Lane. Office Phone: Garden 1167

Younger Set Demand Novel Entertainment

By BETTY TWIST
(Special to The Colonist)

LONDON, July 9.—London hostesses are vying with one another to spoil their debutante guests. A dining-room for the young people is set out separate from that for the older guests, where the newly-fledged young lady may bring her partner and the debutante hostess may try out her social gifts.

The youngest newcomer to Mayfair will turn up her nose at the thrill of a month ago, of an impromptu dance with refreshments of green beer and kippers, diversified with green beer and eggs and bacon. She has tested the delights of the more elaborately staged balls and she is rapidly becoming a connoisseur in stunts, in some of which she herself has been an active participator.

AT BIRTHDAY BALL

At Queen Charlotte's birthday ball, ninety debutantes were privileged to carry in the birthday cake. It was a pretty ceremony — the golden heads, the brown heads, and the sleek black heads bowed as one when the ninety girls sank in a lowly curtsey and remaining so while six trumpeters of the Blues sounded a royal fanfare, the prelude to the cutting of the cake by Prince George. And afterwards, in pompadour wigs and dresses, with their partners in knee breeches, a party of them joined in the old-world dances, the gavotte, minuet and allmand.

At the dinner of a hundred hosts, the more enterprising young people had a chance to enter a novel beauty contest. During the midnight interval a golden curtain was let down, and behind it sat the guest competitors, their blushes hidden except for a slit which revealed the eyes and the arms. A row of pretty ankles peeped out beneath the curtain. The prize went to the possessors of the most beautiful hand and arm, eyes, ankles and complexion.

VIENNESE NIGHTS

Rumors of magnificent entertainments to come are being whispered around. A "surprise" for Miss Betsan Horlick's dance is a Viennese beer garden set up round a brick and wood chalet in a corner of the garden, where barrels of lager will be at the disposal of the guests and waiters in Viennese dress will serve out cool drinks.

The gardens of London residences are limited, but colored lights set around lily ponds and twinkling among the flowering shrubs give an effect of spaciousness and mystery. This, however, is not considered sufficient entertainment for the young guests, and clever hostesses are planning intriguing novelties for an outdoor setting. At one coming-out dance later in the month, the atmosphere of a village fair is to be reproduced in the grounds of a town residence. Mr. Bertram Mills, the noted circus proprietor, has been commissioned to provide the sideshows in the form of cocoanut shies and stalls, where china may be smashed and pipes shot at for small prizes.

Engagements

MACKINTOSH—BEEK

The engagement is announced of Grace Phyllis, daughter of Mrs. Gertrude E. Beek and the late W. E. Beek, to Mr. S. Wallace Mackintosh, son of Mrs. C. E. Mackintosh and the late S. T. Mackintosh. The marriage will take place August 6.

GOUGH—MORTON

Mr. and Mrs. S. M. Morton, of 1327 Balmoral Road, announce the engagement of their only daughter, Dorothy Mounsy, to John Gough, M.A., only son of Mr. and Mrs. A. Gough, 2733 Shelbourne Street. The marriage will take place quietly in August.

Saanich Health Centre
Nursing and Convalescent Home
Glanford and Quadra Streets
Royal Oak
An Ideal Home for Convalescing Patients
Terms Reasonable
Write or Phone G 4979

Money Raising Sale!

Our Regular High Quality Stock to Be Cleared in Sweeping Sale!

When our doors open tomorrow morning, bargain seekers will have a real feast. Many new items have been added and we advise you to be prompt . . . these new bargains won't last long.

SUITS
For men and young men. Also
O'COATS
Entire stock arranged in three price groups.
Reg. value to $50. On sale at $33.50
Reg. value to $42.50. Sale price $28.50
Reg. value to $35. Out they go at $23.50

Men's Holeproof Hosiery
In lisle, silk and lisle, wool and silk and wool.
Reg. $1.00 value. On sale at 75c
Reg. 75c value. On sale at 55c
Reg. 50c value. To clear at 39c

Men's Balbriggan Shirts
Regular 75c value. Sizes 34 and 36 only. Slightly soiled. To clear at 25c

Silk Neckwear
Regular values $1.50. On sale at 95c
Here is real value! Reg. $1. To be cleared at 55c

Less Than Cost
Men's Fur Felt Hats in grey, brown and tans. This season's stock. Values $5.00 and $6.50. At the bargain counter this morning at $3.95

Dress Polo Shirts
In blue and green colors. Regularly selling at $1.50. On sale tomorrow morning at 98c

Men's Golf Sweaters
And hose to match. Fine imported quality in navy, light blue, black and green. Reg. $9.50. To clear at $6.95

Ladies' Gazelda Suede Coat
Burgundy shade. Reg. $27.50. (Only one, size 36.) On sale at $19.75

Ladies' Zelda Suede Coats
Sizes, 36 to 40. Regular $22.50. Sale price $15.50

The Toggery Shop
623 Fort Street Pemberton Building

Personal News and Matters of Social Interest

Medical Library Is Given Home at St. Joseph's Hospital

Collection, Since 1922 Housed in Campbell Building, Contains 5,000 Volumes and Interesting Gallery of Pioneer Physicians' Portraits

THE recent removal to St. Joseph's Hospital of the Victoria Medical Society's library, which for the past ten years has been housed free of charge in the Campbell Building, calls attention to some of the interesting books, pictures and memoirs which it contains.

Incidentally, the new quarters are ideal for the purpose. The room several years ago was one of those set aside for the nurses as a lecture hall. It is long and narrow, with excellent northern light, and the arrangement of the long tables lends itself admirably either to purposes of medical conferences or for the use of the reference works on the shelves nearby.

Standing at the west end one can take in at a glance the gallery of interesting portraits, which includes pictures of practically every physician or surgeon who has ever practised in Victoria. Among them one finds such pioneers as Dr. W. F. Tolmie, father of the present Premier of British Columbia; Hon. Dr. J. S. Helmcken, Dr. James Trimble, Dr. John Ashe, Dr. Joseph Beauchamp Matthews, Dr. William McNaughton Jones, Dr. Israel Wood Powell, Dr. John Chapman Davie, Dr. "Jim" Helmcken, Dr. E. B. C. Hanington, Dr. Frank Hall, Dr. Edward Hasell, Dr. Frank W. Hall, Dr. R. L. Fraser, Dr. O. M. Jones, Dr. D. B. Holden, Dr. A. W. Kenning, Dr. Milner, Dr. M. Raynor, Dr. A. J. Gibson, Dr. Tomalin, Dr. Howard Miller, all of whom left their mark on medical history here before passing on.

OTHER TREASURES

The library proper is of interest chiefly to medical men only, although a few of the books would undoubtedly prove attractive to a bibliophile. At one time there were several really rare volumes which reached the shelves through the channels of the book shower, which was held at the first meeting after the inauguration of the library. But the majority of the collection is modern. The reference part is built up of medical encyclopaedias. A long span of shelf is taken up with bound volumes of the Lancet from 1823 right up to the present day, a period of 109 years, which covers a great deal of development in the science of medicine. Another work to which the library subscribes is Nelson's Loose Leaf surgery a modern invention in medical publications. The Medical Society recently decided to subscribe to all loose-leaf systems, so the shelves will shortly carry other publications of the kind.

Other treasures in the room include the Jacobean chair, presented to the society by Dr. Forest Leeder, when he was president of the society, and which had its christening as the chairman's seat during the meeting here two or three years ago of the International Medical Association, and a gavel made from a cherry tree grown by Dr. J. S. Helmcken. This last was createen for the purpose. The gavel end is engraved with a tree and cluster of cherries. The handle, which is of well-seasoned native oak, bears the rod and serpent of Aesculapius, the symbol of the healing art. The end of the handle is surrounded by a cluster of oak leaves and an acorn closes the tiny receptacle in the handle in which is concealed the history of the gavel.

ENTERTAINING STORIES

Probing into the history of some of the pioneer physicians and surgeons whose portraits adorn the walls one learns many fascinating things about the men and the times in which they practised here.

Dr. J. S. Helmcken, one of the most picturesque characters in the whole history of British Columbia, regarded either as a physician or as a man, provides a fund of interest. Some entertaining stories in which he plays a leading part are gathered from his diary. An incident connected with the early history of Fort Victoria is typical. The men of the fort had secured two kegs of whisky from some source and secreted one of these kegs under the men's quarters. Governor Douglas was living in the fort, and, thinking that the men were indulging too freely in spirits, he instructed Mr. Finlayson to take away the whisky. All the fort officials were pressed into service. Mr. Staines, the parson, donned his grandfather's sword and dramatically charged the men, shouting, as he did so: "Who dares pass this!"

While the men grumbled, the keg was roled into the roadway. The Governor then instructed Finlayson to knock in the end of the keg, which he did "the whisky running in rivulets and puddles," according to the diarist. The men were disappointed, but salvaged some in their palms, while others lay on the ground and lapped it from the puddles.

The climax is terse in statement, but tells volumes: "Dr. Helmcken brought tartar emetic and sprinkled the area, and he tells of the effect on the men as they lay about the grounds."

FIRST ANAESTHETICS

Dr. Helmcken told the first graduating class at Jubilee Hospital in 1891 about having watched the first operation ever performed under an anaesthetic. This was at Guy's Hospital, London, during his student days. The patient, who had had his leg amputated, would not believe that the operation was over until the nurse threw back the bedclothes and told him to look. In telling about this incident Dr. Helmcken enlarged on the fortitude, pluck, and endurance of patients operated on before anaesthesia. He could not help thinking that the use of anaesthetics for trivial operations was an abuse, "educating people into greatly exaggerated conceptions of pain, and so making them timid."

Dr. Helmcken was appointed surgeon to the Hudson's Bay Company in 1849, arriving in Victoria in 1850. On one occasion he was in Fort Rupert, at the northern end of Vancouver Island, 250 miles distant when he was summoned back to attend Governor Blanshard. He hastened south by war canoe rowed by Indians, only to find that the Governor had recovered by treating himself, "a very unethical proceeding."

Times have greatly changed since then, in other things as well as in medical practice. The Medical Soiety's library is symbolic of progress.

A well-known public man says that when his end comes, he wants to depart in a burst of glory. One way to do that is to search for a gas leak in the cellar with a match.

Beach HOTEL
OAK BAY (VICTORIA) B.C.
The New Hotel
Opposite the Victoria Golf Club
Open Air Swimming Pool
Every Room With Bath, Telephone

Pantorium DYE WORKS of Canada, Limited
Fort and Cedar Empire 7156
Spradlin's Permanent Mothproofing
Leather Shoes and Coats Dyed Any Color

Our Entire Stock Drastically Cut for Speedy Clearance
BEFORE MOVING
Standard Furniture Co.
719 Yates St. Phone G 1164

HUNDREDS HAVE KNOWN RELIEF FROM
UNWANTED HAIR
Scores of Victoria women endorse our permanent, painless and harmless methods.
Let us free you from all taint of blemish.
Lady Attendant—Privacy Assured
Write or call for free descriptive booklet.
Name .....
Address .....
Marton Dermic Laboratories
Phone E 7644 612-13 Sayward Bldg.
And at 277 Vancouver Block, Vancouver, B.C.

A Profusion of Flowers by the Sea

"WILLOW Cove," the beautiful home of Mr. and Mrs. F. G. Aldous, at Sea View Road, Ten-Mile Point, has been the rendezvous of numerous young people this Summer, Mrs. Aldous being one of the active patrons of the Beaux Arts Club, and having entertained with several tennis, swimming and beach parties and musical evenings. The artistic house, picturesquely set amidst rambling lawns bordered with flowers, was completed only three years ago, but already has a well-established air.

Social and Personal Notes

Entertains Club Members

The W.B.A. Guerds were entertained, Friday evening, by their captain, Miss Annie Reid, at the home of Mrs. George Bowden, Southgate Street. During the evening court whist was played, the prizes being won by Miss Annie Clark and Miss Minnie Hildabrand. A treasure hunt, in which each guest found a treasure, was greatly enjoyed and caused much galety and fun. Later a buffet supper was served, the table being prettily decorated with a large bowl of red rosebuds and white carnations, illuminated by tall red tapers. A lovely ice cream cake, decorated with the Union Jack and the Maple Leaf flags, in the club colors, was cut by the captain. Mrs. Bowden and the Misses Kathleen and Marjorie Bowden assisted with the serving. Mrs. Jack Taylor offered a vote of thanks to Miss Reid, who responded with a few words, thanking the Guerds for their splendid work and co-operation throughout the year and wishing them the best of luck for the coming year. The invited guests were: Mesdames Trousedale, Gardner, Malcoma, Herring, A. Taylor, A. Rickets, M. Harris, M. Whyber, Davis, G. Bowden, J. Taylor, Misses Audrey Applegate, Dorothy Vye, Minnie Clark, Barbara Hunter and Annie Hildabrand.

• • •

Diamond Wedding

The many friends of Mr. and Mrs. Charles Ballam, in Victoria, will be interested in learning of the recent diamond jubilee celebration of Mr. Ballam's parents, Mr. and Mrs. Richard Ballam, of Birkenhead. Mr. Charles Ballam, of Victoria, well-known master plumber, member of the executive of the Master Plumbers' Association and past president of the Veterans of France, cabled congratulations to his parents. As a former athlete himself, Mr. Ballam's father has shown keen interest in the progress of his grandson, Charles Stewart Ballam, ten-year-old dustweight wrestling champion of Vancouver Island, and his other grandson, Philip, who promises also to make his mark in the sport world.

• • •

Miscellaneous Shower

Mrs. W. Brandreth, of Lake Hill, entertained at a miscellaneous shower on Thursday afternoon in honor of Miss Sarah McCormick, popular bride-elect. The rooms were prettily decorated with baskets of delphiniums and coreopsis, the same colors being used for the table. After tea was served, the guest of honor was presented with a box, decorated in blue and gold, which contained many beautiful gifts. Among those invited were: Mesdames McCormick, Sinclair, Barnard, Smith, Savident, Sagar, Laurence, Todd, Misses V. Simpson, E. Todd, M. Todd, C. Barnard and others.

• • •

Children's Party

Mrs. Jessie Smythe entertained on Thursday afternoon at a delightful birthday party in honor of her little son, Albert. Tea was served from a table, centred with a birthday cake with lighted candles, decorated with green crepe paper. Miss Jessie Smythe assisted her mother. The little guests invited were: William, Millie and Hope Wilkerson, Marjorie, Allen and Betty Chalmers, Ethel and Lorraine Stickney, Jessie, Susie and Albert Smythe and Allen Coates.

• • •

California Visitors

California visitors who arrived in the city yesterday afternoon include Mr. and Mrs. W. R. Boren, Mr. and Mrs. S. F. Clendelof, Mr. and Mrs. F. C. Fay, Miss E. McElaney, Mr. and Mrs. R. Brunton, all of San Francisco; Mr. and Mrs. C. J. Schiller, Mr. and Mrs. H. S. Melvin, Mr. and Mrs. P. Hawkins, Mrs. M. B. Owens, and Miss M. J. Smith, of Los Angeles.

• • •

On Honeymoon Trip

Harold Cassill, city editor of The Spokane Chronicle, is here with his bride on their honeymoon tour. They included a trip along the west coast of Vancouver Island in the visit to the coast and are spending their time, while in Victoria, at the Dominion Hotel. They have been the personal guests of Stephen Jones, proprietor of the hotel, in seeing Victoria and its environs.

• • •

Return to Vancouver

Mrs. A. McD. Paterson, of Ladner, accompanied by her daughter, Mrs. William Gunn and her small son, Master Ronald Gunn, of Vancouver, who has been spending the past several days in the city as the guest of Mrs. T. W. Paterson, the Uplands, left yesterday afternoon for her home.

• • •

At Plantation

In honor of visitors from Alberta, Mr. Morris Kersey and Mr. John Garrard arranged a party at the Plantation-by-the-Sea last night, when their guests included Miss Marjory White, Miss Ellaine White and Miss Beatrice Edwards, all of Edmonton, and Mr. "Mike" Dennis.

• • •

Returning Home

After visiting California as far south as Los Angeles, Mrs. Harold Wright, of Saskatoon, arrived in the city on Monday. Mr. and Mrs. Wright have been visiting in the city as guests at the Empress Hotel, and will leave this morning for their home in Saskatchewan.

• • •

On Vacation Here

Mr. T. Dodd, of the circulation department of The Seattle Daily Times, will spend a vacation for the next two weeks in the city as the guest of Mr. J. Mortimer at his home on Carnsew Street. His sister, Miss Margaret Dodd, will also visit here.

• • •

Visitors From Pasadena

Miss Edith Tough and Miss Theodosia Smith, of Pasadena, will arrive in Victoria today to spend some time and while here will participate in the British Columbia tennis tournament. They will be guests at the Oak Bay Hotel during their stay.

• • •

Guests of Honor

Mr. and Mrs. F. D. Campbell, Foul Bay Road, entertained at a delightful younger set dance on Friday evening with about forty guests in honor of their niece and nephew, June and Dennis Sweeting, of Winnipeg.

• • •

Here for Few Days

Mrs. Arthur Clarke, with her three daughters, of Seattle, is visiting her mother, Mrs. Colin Cummins, Stobart Apartments, for a few days. Her father-in-law, Mr. William Clarke, of Tacoma, is stopping at the Dominion Hotel.

• • •

Former Victorians Visit Here

Mr. Charles H. Carpenter and his son, Mr. Carruthers Carpenter, formerly of the Uplands, who are now living at Beverly Hills, California, arrived in the city recently and will spend the next two weeks here at the Oak Bay Hotel.

• • •

Vancouver Visitors

Miss Bebe Stewart and Miss Jean Henderson, of Vancouver, are visitors in the city for the next two weeks. During their stay here they will be the house guests of Miss Shiela Tait at her Summer home, Glen Lake.

• • •

On Fishing Trip

Senator J. H. King has left for Campbell River on a fishing trip, accompanied by Mr. Donald Richardson, of Vancouver. Mrs. Richardson is visiting with Mrs. King at her home, 1393 Rockland Avenue, over the week-end.

• • •

Attended Convention

Mr. Alex T. Stewart, advertising manager of The Daily Colonist, returned yesterday afternoon from Vancouver, where he attended the twenty-ninth annual session of the Pacific Advertising Clubs' Association.

• • •

Going South

Mrs. M. F. Cutler, of Vancouver, formerly of Carberry Gardins in the city, left this morning aboard the Ss. Ruth Alexander for San Francisco, where she will spend some time visiting her daughter.

• • •

Here From Seattle

Mrs. Robertson, of Seattle, accompanied by her grandchildren, Miss Dorothy Kable and Master Robert Ross, is spending several days' holiday in the city as a guest at the Oak Bay Hotel.

• • •

Returns From Parley

Mr. R. W. Pooley, 1337 Rockland Avenue, returned yesterday morning from Vancouver, after attending the twenty-ninth annual session of the Pacific Advertising Clubs' Association.

• • •

Visiting in City

Miss Gwen Stein, of Vancouver, is visiting Mrs. J. T. McDonald, Mount Edwards Apartments. Mrs. McDonald returned from Vancouver on Friday, after a visit of two weeks on the Mainland.

From San Francisco

Mrs. Stanley E. Ellis and son, Donald, of San Francisco, have arrived in Victoria on a visit to her parents, Mr. and Mrs. J. H. Porter, Esquimalt, and Mr. and Mrs. W. C. Ellis, Rockland Avenue.

• • •

Leave for Alta Lake

Mr. D. C. Macdonald, Wychbury Avenue, and Mr. Arthur Laundy, Beach Drive, left yesterday for Rainbow Lodge, Alta Lake, B.C., where they will spend their vacation.

• • •

Vancouver Visitors

Visitors arriving here on yesterday afternoon's boat from Vancouver included Miss A. Lacasse, Mr. and Mrs. W. E. Herger, Mr. and Mrs. E. Parkinson, and Mr. E. P. McDermid, Jr.

• • •

En Route to England

Mrs. F. Houghton, of the Gorge, and her granddaughter, Miss Doralis Strugnell, of Birch Street, has left for Ottawa en route to England, where they will spend a holiday.

• • •

Here From Seaside

Mrs. H. Thompson and Mr. and Mrs. A. H. Kent are visitors at the Empress Hotel. They arrived yesterday afternoon from Seaside, Oregon.

• • •

From Penticton

Mrs. J. C. Munson, accompanied by Mrs. E. J. Townsend, arrived in the city yesterday afternoon from Penticton and will visit for a few days at the Empress Hotel.

• • •

From Washington

Mr. H. W. Lawson, of Washington, D.C., and Mr. and Mrs. L. L. Goodrich, also of Washington, arrived at the Empress Hotel yesterday afternoon.

• • •

Visited Alert Bay

Mr. and Mrs. Alfred Strafford, who has been visiting Mr. and Mrs. Frank Putland, of Alert Bay, returned to their home, Grange Road, Saanich.

• • •

Recovers From Illness

Mrs. Sidney Roberts has returned to her home in the Central Park Apartments after spending the past five months convalescing at the home of her sister, Mrs. H. E. Griffiths, of Vancouver.

• • •

Visiting Party

Miss Mable N. Blake and Mrs. G. Conrod, both of Vancouver, accompanied by Mrs. F. Ansiow, of Windsor, arrived at the Empress Hotel yesterday afternoon for a visit.

• • •

Here From South

Dr. and Mrs. F. A. Topping, of California, arrived in the city yesterday afternoon and will be guests at the Empress Hotel. Dr. and Mrs. F. Orton, of San Francisco, will also visit here for a few days.

• • •

Guest Is Leaving

Miss Harriet Franklin, who has been the guest for the past ten days of Mr. and Mrs. F. G. Aldous, Ten Mile Point, is leaving for her home in Seattle today.

• • •

Holiday at Alta Lake

Miss Kathleen Nesbitt and Miss Margaret O'Neill left last night for Vancouver, en route to Alta Lake, where they will spend a week's holiday at Rainbow Lodge.

• • •

Holiday in Vancouver

Mrs. M. Van Vooght and her daughter, Miss Marguerite Van Vooght, left yesterday afternoon for Vancouver, where they will spend the next month.

• • •

Arriving Today

Mr. and Mrs. Ralph Miles, of Santa Monica, will arrive in the city today to spend a holiday, and while here will be registered at the Oak Bay Hotel.

• • •

Visitors From Vancouver

Mr. and Mrs. J. H. Young, accompanied by their daughter, Miss Winona Young, arrived in the city on Friday, to spend a two weeks' holiday at the Oak Bay Hotel.

• • •

From Powell River

Mr. J. A. Fullerton and family, of Powell River, are visiting Mr. Fullerton's father, Mr. John Fullerton, Ash Street.

• • •

Returns Home

Mrs. James Peters, who has been visiting her son-in-law and daughter, Mr. and Mrs. Harry Bray in Vancouver, has returned home.

• • •

From Portland

Mr. and Mrs. A. A. Hampson are visitors in the city for a short time before returning to their home in Portland.

• • •

Visiting His Father

Mr. Val J. Salmon, of San Francisco, is visiting his father, Mr. H. L. Salmon at "Arbutus Lodge," Mount Newton, Saanich Inlet.

• • •

From Boston

Miss M. A. Robinson and Miss M. E. Power, from Boston, arrived here yesterday and are registered at the Empress Hotel.

• • •

Move to New Home

Mr. and Mrs. A. M. D. Fairbairn have moved into their new home on Joan Crescent.

• • •

At Oak Bay Hotel

Mr. F. W. Martin, of Seattle, is spending several days in the city as a guest at the Oak Bay Hotel.

Annual Fete At Cowichan Large Affair

The annual garden party of St. Andrew's Women's Auxiliary, Cowichan Station, was held at the home of Mr. and Mrs. Fox, on Thursday, the weather was ideal and the shady rose garden made a perfect setting for the flower-decked tea tables. Archdeacon Collison opened the fete, congratulating the members on the increased work and interest in their branch and emphasizing the progress and growth of the Junior W.A. He also tendered the hearty thanks of the W.A. to Mr. and Mrs. Fox for the use of their lovely grounds. Mrs. Musgrave, the president, presented Mrs. Fox with a lovely sheaf of delphiniums as a token of appreciation.

Tea was served by the convener, Mrs. Averill, and Miss Forrest kept her waitresses quite busy. Home cooking, Dorcas and Junior W.A. stalls, were quickly cleared and the ice cream stand was well patronized. Mr. Henniker managed a successful tennis tournament, prizes being presented to the winning team consisting of Miss Head and Mr. King. Clock golf, bowls, hidden treasure, and spinning jenny, etc., were greatly enjoyed. The competition for the W.A. cake, made by Mrs. Eggleton, was won by Mrs. Hannard, and the dressed chicken by Mrs. Norie. Mr. Averill and Mr. Creagh were in charge of the children's races.

Friends from St. Peter's and Quamichan attended the affair and with Cowichan residents and many visitors, helped make a very pleasant and successful afternoon.

Engagement Announced Of Vancouver Couple

VANCOUVER, July 9 (CP).—The engagement of Marjorie Mary Southcott Kirk, youngest daughter of Mr. Thomas H. Kirk, M.P.P., and Mrs. Kirk, 1538 Matthews Avenue, to Mr. Aubrey William Gross, elder son of Mr. and Mrs. Frank D. Gross, 4787 Drummond Drive, elicits much interest in the city, where both families are well known and where the bride-elect is a popular member of the younger social circles.

As a member of the class of arts '30 at the University of British Columbia, the bride-elect was affiliated with Kappa Alpha Theta Sorority.

A quiet ceremony has been planned for the marriage, which will take place at the Kirk residence on Saturday, August 6.

Flowers, Not Snowdrifts!

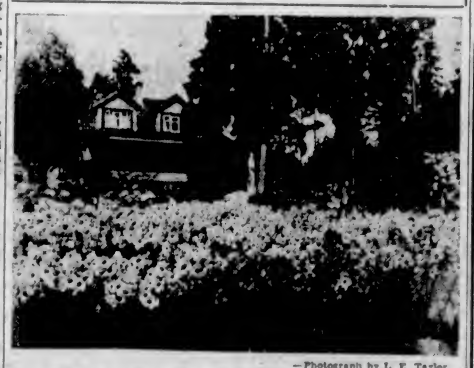

—Photograph by L. E. Taylor.

A DRIFT of lilies. Regal lilies whose native habitat is Tibet, the land of eternal snowpeaks and age-old Buddhist monasteries, fills the foreground of the vista seen from the veranda of Mr. and Mrs. L. E. Taylor's home at "Wrentham Lily Farm," West Saanich Road, thrown open last week for a garden party under the auspices of the Women's Auxiliary of St. Stephen's and St. Mary's Parish, Saanichton. One of the contests was to guess the exact number of lily blooms. The winner was Mrs. Oswin, of Esquimalt, the second and third places, respectively, being won by Mrs. Ian Douglas, Mount Newton, and Mr. A. Hyde.

LOWEST PRICES
Of Our Entire Career on Fashions of
SUPREME QUALITY!
Every Smart Garment at a Sacrifice Price in This Great
STORE-WIDE CLEARANCE
Fashions you want to wear . . . sale prices far below what you expected to pay! Absolutely never, in all the twenty years we've been in business here, have we seen garments of such beautiful QUALITY going for so incredibly little! Every July our policy calls for a complete store-wide clearance, however great the sacrifice. (Make a point of seeing the particularly wonderful bargains in Spring and Summer hats and fine fur coats, scarves and jacquettes.)
Mallek's LIMITED
1212 Douglas St. E 1623
Ready-to-Wear, MILLINERY and FURS

WEILER'S
Quality Household Furnishers
Established 1862 921 Government

"ABOVE THE AVERAGE" OPERATORS
WATER WAVING
Long or Bobbed Hair
Firth Brothers
635 FORT STREET
Opp. Times You Just Walk In

Sale shoes
Finest Quality
SENSATIONAL REDUCTIONS!
Greatest Bargains in Our History! Don't Miss Them!
CATHCART'S
1208 Douglas Street Garden 6111

Every Morning, 9 Till 10 o'Clock, Without Appointment
Permanent Wave Special - $5.75
Including Cut, Shampoo and Finger Wave
Also Every Morning, 9 Till 10 o'Clock
Marcel or Finger Wave.....50¢
With Shampoo.....75¢
Facial.....75¢
MAISON TYRRELL PARLORS
At D. Spencer Limited Phone E 4141

Marigold

Mr. and Mrs. Robinson, of Vancouver, with their two children, who were the guests, on Wednesday, of Mr. and Mrs. Hobden, Gladioli Avenue, left on Thursday for Mill Bay.

Chemainus

Mrs. Charles Savory motored to Victoria with Mr. and Mrs. Byng, of Cowichan Lake.

What Today Means

"CANCER"

If July 10 is your birthday, the best hours for you on this date are from 9:15 a.m. to 11:05 a.m., from 3 p.m. to 5:10 p.m., and 8:15 p.m. to 9:15 p.m. The danger periods are from 12:30 p.m. to 2:15 p.m. and from 6 p.m. to 8 p.m.

July 10 presents, according to astrological indications, many disturbing factors, especially in the home. Difficulties will arise unexpectedly, and unless handled quickly and firmly, they will degenerate into serious disagreements. Lovers, too, are fated to have "spats," caused principally by jealousy. This Sunday does not promise to be "a day of rest and gladness."

Children born on this July 10 will be, at birth, surrounded by favorable auspices, and, given normal environment and well-ordered "bringing-up," they are destined to succeed and to be congenial adults. They will be capable of great affection; they will have tenacity of purpose; while exceedingly cautious and circumspect, they will be full of sympathy and toleration.

If you were born on July 10, you are a bit of a grouch, and disposed to look on the dark side of things. You are envious of others' success, without making any special effort to make a "homer" off your own bat. If good fortune should attend you in any walk of life, you are the first to proclaim that accident had nothing to do with it; this, of course, may or may not be true. If your neighbor achieves something worthwhile and "makes good," you damn him with faint praise, and are ever ready to prate about the other fellow's luck. Your spirit, except in judgment of yourself, is not a generous one.

Envy is your besetting weakness. On the other hand, you are extremely intelligent, fairly industrious, and can make yourself very charming and attractive—if you put yourself out to do so. It is a pity you do not cultivate this habit more assiduously. Your integrity is appreciated by all. Your active sympathy for the under-dog is always in evidence. Of friends you will only have a few: these few, however, will be worth a whole army of acquaintances. Capable of powerful emotions, you will in all probability only have one serious love affair, and the signs indicate that this will not culminate happily.

MONDAY, JULY 11
"CANCER"

If today is your birthday, the best hours for you on this date are from 8 a.m. to 9:45 a.m., from 2 p.m. to 3:40 p.m., and from 7 p.m. to 8:15 p.m. The danger periods are from 11:30 a.m. to 1 p.m. and from 5 p.m. to 6:30 p.m.

Very invigorating influences will be in force on July 11, more favorable for outdoor life and physical labor than for mental or spiritual needs. Love affairs will be hectic and social jollities apt to be noisy and in many cases foolish. More than the usual risk will be faced from fire and accident, and many a lapsed insurance policy will be the cause of futile regret.

The child born on this July 11 will always appear old for its age. It will not be particularly fond of reading the story books and fairy tales which usually enchant other children, but will have a passion for history and books of knowledge and adventure. Not many games and sports will appeal to it.

Born on July 11, you were not cast for a minor part in the universe, and are capable of carrying heavy loads, especially mental ones. You will be a man or woman who in your time will play many parts and zip at many wells of life. Your nature is not a fanciful or imaginative one, although you like true adventure. Facts make more of an appeal to you than fiction. Your conscience is very much "on the job" and you often torment yourself with scruples. You are sound and headstrong, but fair and kind, and a person of sense.

You do not want people to always agree with you, and enjoy friendly arguments. It is seldom that you get very heated over any subject or thing. You may not understand the grammar of music, but you understand its thought and feeling, and have a true sense of rhythm. You are truly democratic and do not feel or act as though subordinates belong to a different sphere. You never treat them as though they did not count.

Now and then you display twinkling signs of wit, but could not be called a very humorous or fun-loving person. You are rather a bystander in this respect.

That Body of Yours

By James W. Barton, M.D.

WATER IN THE BODY

If you are a man of average height, 5 ft. 7 in., weighing 150 lbs., or a woman of average height, 5 ft. 4 in., weighing about 130 lbs., it might interest you to know that you are carrying 100 lbs. or 87 lbs. respectively, of water in your system.

Why is so much water needed by the body?

Because every cell is really like a little fish swimming about in water, and it is this water that enables the cells to give out wastes and take in nourishment from the blood more readily.

Most of the water thrown off from the body is in the form of urine from the kidneys, but there is a great deal given off by the lungs in the breath, by the skin in perspiration, and a small quantity in the waste from the intestine.

Some idea of how water escapes from the skin without any noticeable perspiration can be learned from the fact that when you sit quietly at a table or desk, an ounce of water is given off from the skin every hour.

If so much water is given off every day—about 2½ quarts—how is it that people who do not drink much water or other liquids remain healthy?

Simply because the foods we call solid foods are at least half water. More than nine-tenths of many fruits and vegetables consist of water.

"In an ordinary diet, as much as a quart of water a day may be taken in the form of solid foods. A person resting quietly will take into his body a total of about five quarts of water every day, two quarts in the form of drink and three quarts in the form of foods."

When a great deal of heat is manufactured either by exercise or a fever, then more water must be taken to get rid of the heat so that the body will not get too hot.

If then you are eating plenty of fruit or watery vegetables, you are not likely to need as much fluid—water, tea, or coffee—as when eating food containing less water.

Thus the idea of eating more fruit during the warm weather is only natural, as it is an easy and pleasant way of getting your nourishment and ridding the body of heat.

"Now what about some elastic?" suggested the commercial traveler who was getting an order from an Aberdeen shopkeeper.

"Na, na," said the Aberdonian. 'I'm for nae mair o' it. I couldna measure a yaird o' your last consignment wi'oot the darned stuff snapping.'

Burgess Bedtime Stories

Old Man Coyote Finds Out

By THORNTON W. BURGESS

Let riddles not confuse your mind:
To catch the answer you can find.
—Old Man Coyote.

Old Man Coyote doesn't like riddles. When a thing puzzles him he wants to find the answer. He isn't satisfied until he does. If someone fools him he is never satisfied until he learns how he was fooled. So when he promised Jerry Muskrat that he would find out how Jerry had got down to that pool at the bend in the Laughing Brook he meant it.

"The knowledge will not do you any good now," said Jerry. "It is too late."

"Then why not tell me?" retorted Old Man Coyote instantly.

Jerry chuckled. "As I told you before, I came here on my four feet," said he. "Now if you will excuse me, I will be going along. It is a long way to the Smiling Pool and I am anxious to get there."

"Why not walk along down with me and I will see that no one bothers you," said Old Man Coyote guilesaly.

"Thank you," replied Jerry, "but I prefer to go along. You see, I really want to get to the Smiling Pool and I fear that if I should start with you I would get no nearer to it than the start."

Old Man Coyote took no offence. He merely grinned. "I guess we understand each other," said he.

"I'm sure we do," replied Jerry and dived into the deep water. Old Man Coyote ran forward a few steps and watched for him to come up, but failed to see anything of him. "No dinner of Muskrat for me today," said Old Man Coyote talking to himself. "Jerry has been too smart for me this time. Now I must find out how he did it so that he may not repeat another time. I'll go back to that pile of stones and see just where Jerry went from there."

So Old Man Coyote trotted back and after he got back there it didn't take him half a minute to find the scent of Jerry's trail leading right straight to the water. His wonderful nose told him that right there Jerry had plunged into the Laughing Brook. There was no possible chance for a mistake.

"So far so good," muttered Old Man Coyote. "Here is where he went in. Now, where did he come out?" With his nose to ground he slowly made his way down the bank of the Laughing Brook to the place where he had been hiding. Not once had he found the faintest scent of Jerry. "He didn't come out on this side," declared Old Man Coyote. "Now I'll find a place to cross and try the other bank."

"Thank you," replied Jerry, "but I prefer to go alone"

So he went back once more and a little above the stone pile found a place where, by a mighty jump, he could leap across. Then he made his way down the other bank with his nose to the ground. Right away he found the scent of Buster Bear, but to this he paid no attention. At last patience was rewarded. He found the place where Jerry had left the water. "Now," he muttered, "we'll find how he got past Buster Bear without being seen. The little rascal was cleverer than I dreamed he was."

With his nose he began to follow Jerry's trail. For only a very little way did it follow the bank of the Laughing Brook. Then it turned off. Having his head down, Old Man Coyote didn't notice this at first, but presently he looked up and discovered that he was going away from the Laughing Brook. The sound of the latter was behind him. He hurried on. Presently he began to hear the Laughing Brook ahead of him and in a few minutes he was in the bank of the pool at the bend right across from where he had been when Jerry was sitting on that rock.

He chuckled. "He remembered this turn the Laughing Brook makes and made a short cut across and so fooled us," he muttered. "Yes, sir, Jerry is smarter than I thought. But now that I know this trick he'll never work it on me again."

The next story: "Jerry's Heart Is Made Lighter."

Hudson's Bay Company.
INCORPORATED 2ND MAY 1670

HONEYCOMB MESH! $1.50

NEW! ORIENT Mesh Stockings!
STYLE 555

Dainty Honeycomb Mesh Creations that are so popular at all the fashionable resorts. . .

Full Fashioned from Pure Thread Silk with special reinforcements to give their sheer laciness a surprising durability. . .

Don't miss this opportunity - $1.50 a pair

—Main Floor, HBC

A First-Class Permanent At the "Bay" For 5.00

Come to our modern Beauty Parlors for your Permanent. You will be delighted with the results. The price is now $5.00 complete.

Morning Specials for Monday, Tuesday and Wednesday

Marcel ..... 50¢
Finger Wave ..... 50¢
Water Wave ..... 50¢
With or Without Appointment

We Sell and Apply Notox
—Mezzanine Floor, HBC

Victoria's Fall Fair

Buy a Membership Ticket and Help Make This Year's Exhibition

An Assured Success

Hudson's Bay Company.
INCORPORATED 2ND MAY 1670

Midsummer Calls for White

White Shoes, White Frocks, White Jackets, White Hats, White Gloves—What's more in keeping with midsummer days? If you want to be in style—if you want to keep cool—wear white.

Choose White Kid Pumps or Sandals

The Pumps are of all-white kid, with medium spike heels. The Sandals are in all-white kid, with strap and continental heels. Fittings AA to C. Sizes 3 to 8. Price, per pair 6.00

—Main Floor, HBC

Only 5 More Days For Free Wiring

Of Electric Ranges

July 15 is the last day of our special free wiring offer. Choose a Beach or Westinghouse Range and have all the necessary wiring done free—but you must decide at once.

Beach and Westinghouse Electric Ranges from 95.00

Terms Arranged to Suit Your Convenience

Snow-White Gloves by Kayser

Gloves that are white as the driven snow cannot fail to be charming and comfortably cool in Summer time. Gloves made by Kayser, most famous of makers, cannot fail to give excellent wear and satisfaction. We have these Gloves in four-button and six-button lengths, with flared cuffs, and in sizes 6 to 7½. Per pair ..... 75c, 1.00 and 1.50

White Hats

Witness to Summer's Charms

The midsummer season calls for a white welcome, and this season's fashions answer the call.

We invite you to our Millinery Department to try on a number of White Hats. If you have any doubts about white being becoming to you, you will be delighted to have these doubts dispelled as soon as you find the right hat.

White Panamas are delightfully summerlike and cost only 1.29

White Wool Draped Turbans will charm you if you favor a brimless hat. They are certainly practical for travel by rail, boat or motor. Priced at 1.95

A White Lacy Knit Sports Hat may be chosen with a small brim. It will certainly be becoming and will "go" with dainty, light and white sports frocks 2.95

A Smart White Sports Felt will be a crowning charm with your suit or ensemble 2.95

The Fine Feather-Weight Felt Hats will win your heart. We suggest one for best. Priced at 5.00

—Second Floor, HBC

See These New Tea Sets

Come with your friends to the third floor and see the pretty and quaint Tea Sets just arrived from England.

You like pretty china, don't you? These Sets are in floral and scenic decorations, with the daintiest of decorations in bright enamel. Each Set is of 21 pieces, and complete for six people.

They are priced at new low prices. In fact, you and your friends will exclaim that you wonder how the lovely work can be done for so little.

Sets are priced at $7.95
Others at ..... $8.50, $8.95 and $9.50

—Third Floor, HBC

Smart White Frocks Are So Inexpensive!

The White Frock is almost essential to your vacation wardrobe. It's smart to wear any time, and just what you want for tennis. We have them in chic and two-piece styles, fashioned from meshanette picords, cordinette and other charming variations of the cotton theme; also in the new washable crepes. Sizes 14 to 44 ..... $5.95 and $6.95

Sports Jackets

are shown in white crepe, pastel shades and black velvets, which add just that right finishing touch to your white costume 5.95

White Flannel Skirts for Tennis Wear

If you go in for tennis, or maybe golf, or if you just "laze" on a Summer beach, you will find a White Flannel Skirt very practical. These are very attractive in wool flannels, featuring pleated, slightly flared or button trimmings. Sizes 14 to 20 ..... $2.95

120 Women's Hoover Dresses at 69c

So easy to slip on over one's frock at odd times around the home. In neat cotton prints and broadcloth, in green, rose and orchid. Small, medium and large sizes.

750 Women's Broadcloth Smocks at $1.00

Of heavy cotton broadcloth in the popular flared style. In rose, green, brown, blue and orchid.

—Second Floor, HBC

200 Women's Home Frocks, Values to 1.25 for 79c

You will be delighted with these well made and cunningly designed Frocks. They include many prints of the finer qualities and in neat figured effects and pretty floral patterns. Many are sleeveless but many others have quaint little sleeves. Sizes 16 to 52.....

Wool for the Sweater You Are Planning to Make

Get the Wool and the directions; have everything ready before you go on your vacation and then you'll be able to come back with your home-made Sweater quite finished.

H B C Andalusian in pastel shades, 1-oz. ball for ..... 25¢

H B C Shetland Floss, 2-oz. ball for ..... 30¢

H B C Radio Floss, 1-oz. ball for ..... 25¢

—Second Floor, HBC

900 Yards of Dress Prints at 15c a Yard

36 inches wide, and fast colors. Buy these prettily patterned Prints for dresses, pyjamas, smocks, aprons and children's wear. For Monday shoppers, per yard 15c

600 Yards Fine English Printed Voiles

Beautiful fabrics of a cobweb fineness, printed in many handsome floral effects in exquisite color combinations. Width 38 inches. Clearing at, per yard

49c

500 Yards Printed Rayon

You can afford to buy an extra dress at this low price. Here is a fine collection of patterns and all wanted colorings. Ordinarily 75c. Sale Price, per yard

39c

—Main Floor, HBC

25% Off India Prints

Made in India
Printed in Rich and Intricate Designs

A very special purchase brings this wonderful assortment of India Prints here to sell at such a substantial saving. There are Bedspreads, Cushion Tops, Table Covers, Runners and other useful articles, each distinctive and artistic. Ideal for that little gift which you wanted to be "different." A few of the prices:

Bedspreads, 2 by 3 yards. Special, $4.50
Cushion Tops, 16 inches square. Per pair ..... 50¢
Runners, 36 by 60 inches. Special at, each $1.50
Runners, 16 by 36 inches. Per pair, 98¢
Table Covers, 36 x 36 inches. Each, 95¢

Be Sure to See These in the Drapery Department

—Third Floor, HBC

Choose Your Favorite Perfume

Of course you have your favorite, yet each individual perfume is as pleasure-giving as the breath of Spring.

They are put up in dainty purse vials.

AT 29¢
April Showers, Wallflower, Le Jade, Silver Poppy, Fleur d'Amour, Sweet Pea, Hang-Ne-Hana, Dier-Kiss

AT 49¢
Jessamine d' Devon, Coty's Paris, Quelques Fleurs, June Roses, Golden Morn, L'Orizan, Emerald, Muguet

An attractive assortment of French Perfumes. Original bottles, from ..... 50¢ to $2.00

—Main Floor, HBC

Phone. It's Quick! Free Delivery
HBC SERVICE GROCERIES E-7111

It pays to shop at the "Bay"—Pays to buy quality foods—Big turnovers insure fresh foods all the time.

1 lb. Smoked Boneless Ham and 1 dozen Extra Eggs 50¢
Nukraft Cheese, per packet 19¢
Mekaron's Cream Cheese, 2 pkg. for ..... 25¢
Domestic or Bakeasy Shortening, 3-lb. pail, Special ..... 38¢
EPICURE SIDE BACON Wrapped in celophane, per lb. packet ..... 16¢
Potted Beef, per dish ..... 18¢ and ..... 25¢
Jellied Ham, sliced, lb. ..... 20¢
Jellied Corned Beef, sliced, per lb. ..... 32¢
EMPRESS PURE ORANGE MARMALADE 4-lb. tin, Extra Special ..... 44¢
DELICIOUS FRESH PASTRIES AND CAKES
Fresh Fruit Flan, each ..... 25¢
Currant Buns, per dozen ..... 19¢
Whole Wheat Muffins, doz. ..... 22¢
Coconut Macaroons, doz. ..... 20¢
JELL-O Assorted flavors, 4 packets for ..... 25¢

Horseshoe Brand Sockeye Salmon, ½'s, Special, per tin ..... 16¢
3 tins for ..... 45¢
1's, Special, per tin ..... 20¢
Clark's Assorted Potted Meats, 3 tins for ..... 22¢
P.B. Brand Sandwich Paste, Special, per tin ..... 15¢
H B C TURBAN BLEND TEA. A high-grade Tea of exceptional strength and flavor. Extra Special, per lb. ..... 35¢
3 lbs. for $1.00
Australian Peaches, Large 2½ tins Special ..... 25¢
2 tins for ..... 48¢
Blue Mountain Brand Pineapple, Sliced or Cubed, per tin ..... 12¢
3 tins for ..... 35¢
Aylmer Asparagus Tips, Delicious flavor, per tin ..... 28¢
2 tins for ..... 55¢
JIF SOAP FLAKES Large packet, Special at 16¢
Fresh Green Cabbage, each ..... 5¢ and ..... 10¢
JUICY SUNKIST ORANGES Per dozen ..... 17¢
3 dozen for ..... 50¢

HBC GROCETERIA CARRY AND SAVE

The Turnstiles Lead to Definite Savings in Your Food Bill

H B C Tea, No. 1 Ceylon Pekoe, per lb. ..... 25¢
4 lbs. for ..... 95¢
Hudsonia Tea, Broken Orange Pekoe, per lb. ..... 35¢
3 lbs. for $1.00
Mac's Best Small Peas, Sieve 3 and 5, 2 tins for ..... 25¢
Happy Vale Mixed Pickles, Handy No. 2 jars, 2 jars for ..... 25¢
Kraft Mayonnaise, per jar ..... 19¢
Libby's Catchup, 2 bottles 25¢
Empress Pure Orange Marmalade, Large (3½-lb.) jar ..... 29¢
Fray Bentos Corned Beef, 2 tins for ..... 25¢

MONDAY SPECIAL LEADERS

Royal Crown Soap, 8 bars for ..... 25¢ (Limit 16 bars)
Lynn Valley Plums, No. 2 tins (limit 8), 2 tins for ..... 15¢

—Quality Food Market, Lower Main Floor, HBC

Store Hours: Monday, 9 A.M. to 6 P.M. Phone E 7111

Notes From Here and There in Women's World

Refrigeration Essential For the Summer Menu

Some Hot-Weather Recipes Offered Include Salad Dressing, Tomato Jelly, Beet Salad and Devil's Food

By EDITH M. BARBER

Out in Iowa I visited a farm—the kind of farm you read about and to which on a hot day in the noisy city, you wish you could retire for life.

This was not, however, a "retired" farm. It was a most active organization with its big barns and comfortable house surrounded by large trees and shrubbery, a delightful flower garden leading into a vegetable garden, bordered with berry bushes.

WHAT THE ICE BOX HELD

Aunt Lavinia let us peek in the refrigerator to see the big bowl of salad dressing and the cooked beets and hard-cooked eggs ready for the salad. There were chickens dressed and ready to fry. A veal loaf, baked and chilling, freshly-made cottage cheese cooling in the depths of the ice box.

In the garden were new peas and string beans ready for picking at the last moment possible. There was the last of the asparagus ready to be cut.

The bushes were heavy with both red and black raspberries, which would be picked in the morning before the sun was too hot. The lettuce for the salad could be picked then, also, in time to get cool and crisp for dinner.

After the holiday, the surplus berries would be just ready for making into jams and jellies for the Winter supply. With the black raspberries, a little green apple juice is combined; to the red raspberries, currant juice is added.

BEET SALAD

Two bunches beets, half cup vinegar, two slices onion, half teaspoon salt, one tablespoon sugar, half teaspoon mustard, three cloves, three hard-cooked eggs, lettuce, mayonnaise.

Cook beets, peel, slice and cover with hot vinegar in which the seasoning has been stirred. Let stand over night. Serve cold on lettuce with sliced eggs. Pass mayonnaise with this salad.

DEVIL'S FOOD

One cup fat, three-quarter cup white sugar, two cups brown sugar, three egg yolks, three whole eggs, two cups flour, one teaspoon baking powder, one teaspoon soda, one cup sour milk, two cups cocoanut, six squares chocolate (melted).

Cream the fat and sugar together, add the egg yolks. Beat well, and add one-fourth of the mixed flour, soda and baking powder. Add the unbeaten eggs, beat well and add the rest of flour alternately with the sour milk. Add the cocoanut and the chocolate and bake in three layers or in loaf-cake pans in a moderate oven (350 degrees Fahrenheit). This cake will keep moist a week.

RUSKS

One pint scalded milk, one teaspoon salt, half cup milk, one yeast cake, half cup luke warm water, four egg yolks, bread flour, four tablespoons melted shortening.

Add the sugar and salt to the scalded milk. When lukewarm add the yeast, dissolved in one-fourth cup of lukewarm water. Add three cups flour and beat well. Let the sponge rise until double in bulk, add the other ingredients and enough flour to make a dough just stiff enough to knead. Knead until elastic and let rise again until double. Form into biscuits and place together in a well-greased baking pan. Let rise again and spread with the yolk of egg which has been thinned with one tablespoon of water. Bake in a hot oven (450 degrees Fahrenheit) about twenty minutes until they are the color of mahogany and respond to the bread test.

TOMATO JELLY

Tomato jelly adds to enjoyment of the quick meal. Cold corn beef, tomato jelly with vegetable salad, limeade, hot rolls, melon.

Another cold meal is a suggestion for the quick supper for the business woman housekeeper.

One of the dishes suggested she must have planned and partially prepared the night before and in the morning. The tomato jelly is, however, a quick dish. It is merely the contents of a can of tomato soup heated and diluted with an equal quantity of water, seasoned a little more highly with Worcestershire sauce or a little tarragon vinegar. To this is added one and one-half tablespoons of gelatin softened in one-fourth cup of cold water. It should be stirred until thoroughly dissolved and then the mixture should be placed in a small ring mould or bowl to set as it chills in a refrigerator. This is served on lettuce leaves with a mixed vegetable salad.

Sliced corn beef from the can which has been chilling in the refrigerator, your favorite cheese and some heated rolls will make a supper which is especially appropriate on a hot evening. Some sort of cold beverage may be served with this. If you like, hot coffee may be served instead, as well as after the melon which makes dessert. If you like a more elaborate dessert, fill the melon with a scoop of ice cream. Not long ago I had this with fresh-crushed raspberries poured over the cream.

Order of Preparation—Prepare salad and chill, prepare salad dressing, prepare melon, heat rolls, unmould jelly on salad plates, mix cold beverage.

THOUSAND ISLAND DRESSING

One and half cups mayonnaise, one tablespoon tarragon vinegar, half cup whipped cream, one chopped hard-cooked egg, one tablespoon chopped green pepper, two tablespoons chopped cooked beet, one tablespoon chopped onion, half teaspoon minced parsley.

Mix the ingredients in the order given and serve with lettuce or other salad vegetables.

What One Girl Wore

By BETTY BROWNLEE

Those who devote most of the Summer to indulgence in active sports are particularly happy to welcome the return of the cotton mode. How much cooler and more comfortable it is to spend hours under the hot sun suitably clad in a light frock that doesn't cling to one and get so creased that one is ashamed to be seen in it.

Especially good for sportswear are the cottons woven and finished to look like woolens. Some of the piques appear at a distance to be crepe, so exquisite are they in color and texture. No wonder cottons are taking their place in Summer's fashion parade by the side of crepes and sheer fabrics. Have you seen the cottons in bright tweedy patterns, some gay with small designs?

CAMBRICS AND VOILES

Cambrics and voiles are being fashioned into simple one and two-piece models that are also favored for sports wear.

The striped cambric that I chose for illustration today is especially simple and appropriate for wear on the tennis court. I saw a young friend wear it for two hours of active play, and when she came off the courts she was just as fresh as if she had dressed in white.

This model in red and white stripes uses its own material for trimming, letting the stripes run vertically on collar, cuffs and on the slit pockets which decorate the bodice and skirt.

The waistline is marked by a narrow belt finished in the front with bone buttons and a butterfly bow of white linen.

Pimples Itched and Burned Badly. Healed by Cuticura.

"My trouble began with little blisters but later changed to large, hard, red pimples that seemed to get worse. The pimples scaled over and were inflamed and affected my face. They itched and burned badly, especially when I got warm at night, and I lost some sleep on account of them.

"I began using Cuticura Soap and Ointment. The first night I washed with the Soap and applied the Ointment, they seemed to stop the irritation. I continued using them and in two weeks I was completely healed." (Signed) Miss Jean Yurchak, Box 21, Clark's Crossing, Sask.

Soap 25c. Ointment 25 and 50c. Talcum 25c. Sold everywhere. Sample each free. Address Canadian Depot: Lymans Agencies, Limited, 286 St. Paul St., W., Montreal.

Not a Care in the World

—Photograph by Savannah.

This Mischievous-Looking Youngster Is Kenneth Ronald Wilkins, Fifteen-Month-Old Son of Mr. and Mrs. C. W. Wilkins, 626 Constance Avenue, and Grandson of Mr. and Mrs. G. Hancock.

Island Social Notes

Nanaimo

His Honor the Lieutenant-Governor and Mrs. J. W. Fordham Johnson passed through Nanaimo Thursday for Qualicum, where they expect to spend the next two weeks at their country residence.

• • •

Mr. Dunwoody Good, of J. H. Good & Co., left yesterday to attend the stampede at Calgary.

• • •

Mr. Robert Mawhinney and son arrived in Nanaimo Thursday on a visit to Mrs. Mawhinney's parents, Mr. and Mrs. Barrie, East Wellington.

• • •

Mr. George Naysmith and bride, of Premier, B.C., are enjoying their honeymoon on the Coast and arrived yesterday on a visit to the groom's parents, Mr. and Mrs. J. Naysmith, 662 Albert Street.

• • •

Mrs. Thomas Aird, Wallace Street, entertained at her home in honor of her mother, Mrs. Johnston, who is leaving to take up her residence in Victoria. On behalf of the assembled guests, Mrs. Johnston was presented with a casserole by Mrs. J. Whitelaw. Mrs. Johnston thanked them for their kindness. Refreshments were served by the hostess, assisted by Miss Whitelaw. The evening was spent in games and singing, the party wishing Mrs. Johnston much happiness in her new home.

• • •

Mrs. Evans, formerly Phyllis Bindon, was a guest of honor Thursday night at a surprise party at the home of her mother. The room was tastefully decorated with mauve and yellow streamers, with a large bell suspended from the centre of the room, under which the bride opened many lovely gifts. Cards and music made a pleasant evening. Contests were won by Rena Seventi and Hilda Carruthers.

Lake Cowichan

Mr. Gordon Brand has returned to Victoria after having spent several weeks visiting Mr. T. H. Maynard at "The Ark."

• • •

The many friends of Thelma Valpy, Mrs. Annie Valpy's daughter, will be pleased to hear that she is making a satisfactory recovery after her severe operation at the Jubilee Hospital, Victoria, and that she is now able to be out and convalescing at the home of her grand-uncle, Mr. Neil McDonald, Queens Avenue, Victoria.

• • •

Miss Maybelle Gorle, of Victoria, is visiting her parents, Mr. and Mrs. S. Gorle, during the school holidays.

• • •

H. H. Brown and Mr. T. Brown, with his son and daughter, are visitors at the Lakeside Hotel.

• • •

Mr. Sidney Carrick, of the hatchery staff, is in Vancouver attending the University Extension lectures on fish culture.

• • •

Miss Velma Miller has as her guests at Youbou her mother, Mrs. Miller, and her sister, Otillie, of Victoria.

• • •

Mr. J. Redman motored to Victoria with Mr. and Mrs. W. H. Atkins on Friday.

• • •

The sympathy of the district is extended to Mr. and Mrs. W. H. Atkins in the loss of the former's aunt, Mrs. William Atkins, of Dallas Road, Victoria. Mr. and Mrs. Atkins attended the funeral in Victoria on Friday.

• • •

Mr. G. Tyson, of Victoria, was a recent visitor at the Lakeside Hotel.

• • •

Mrs. Fred Reed was hostess on Thursday afternoon at a charmingly arranged birthday party in honor of the seventh birthday of her son, Jimmy.

• • •

Miss Madge McIntyre, principal of the Cowichan Lake School, has left for Victoria, where she will visit her parents before leaving for Nootka to visit friends.

• • •

Miss M. Williams and her niece are visiting Mr. and Mrs. F. Green at "Greendale."

• • •

Mr. and Mrs. R. White, of Victoria, are visiting Mr. and Mrs. F. Green at "Greendale."

• • •

Mr. and Mrs. A. Gillespie and their two daughters, Miss Jean Gillespie and Miss Rosanna Gillespie, of Victoria, are spending a fortnight in Mr. G. Kenneth Gillespie's cottage on the river near Hatters' Hill.

• • •

Mrs. Wilson and Mrs. Hopkins, of Vancouver, are spending a few weeks in the beautiful Summer home of Mrs. C. Doering, which has been rented for the Summer by Dr. and Mrs. Robertson, of Vancouver.

• • •

Miss Joyce Maynard, of Victoria, is visiting her father, Mr. T. H. Maynard, at "The Ark" for a fortnight.

• • •

Mr. and Mrs. C. Boyd and their three children, Ottilie, David and Patricia, of Victoria, are in residence in their Summer home at Craig's Landing.

• • •

Mrs. Hammil, who has recently returned from a visit in England, is visiting her son-in-law and daughter, Mr. and Mrs. William F. Grosskleg.

• • •

Mr. and Mrs. Allan Castley have been holidaying in Victoria. Mrs. Castley is extending her holiday by motoring with friends to Creston, B.C., where she will renew many friendships which she made there during her professional duties as a teacher.

• • •

Master Ian Sutherland is visiting his grandparents, Mr. and Mrs. E. S. Lomas.

• • •

Miss Alice Atkins, who has been teaching in Leslieville, Alberta, will visit her father and mother, Mr. and Mrs. W. H. Atkins.

• • •

Colonel and Mrs. Boyd have as their guest Miss Curley, of Duncan.

• • •

Miss Mary Ross, Miss "Tommy" Goy, Miss Dilys Hughes, Miss Jean Drysdale and Miss E. Morrison, of Victoria, are spending their holidays in one of the cabins which front Cowichan River.

• • •

Miss Lillian Robertson has returned to her home in Victoria.

Qualicum Beach

Captain and Mrs. Harold Money and children, who have been guests at the Qualicum Beach Hotel for the last few weeks, have left for New York. They will spend the remainder of the season at their Summer residence in the Adirondacks. Mr. Frank Hamilton accompanied them.

• • •

Mr. Jack Banks motored to Victoria and will stay a few days with his parents.

• • •

Miss Grace and Miss Helen Russell, of Capilano, nieces of Mr. F. N. Jackson, are spending the school holidays with him at the Horton Poultry Farm.

• • •

Mr. and Mrs. Jack Fulton have left for Vancouver and will return on Monday.

Colquitz

Mrs. P. Ferguson, of Vancouver, accompanied by her daughter, Miss Gwen Ferguson, and Miss Myrle Hutchison, are visiting Mrs. Ferguson's mother, Mrs. F. Beaumont, Holland Avenue.

• • •

Mr. and Mrs. L. H. Bell, of Edmonton, accompanied by their two sons, Graham and Douglas, motored to the Coast from their home and are visiting Mrs. Bell's brother and sister-in-law, Mr. and Mrs. Alex Munro, North Road.

Kitty McKay

By NINA WILCOX PUTNAM

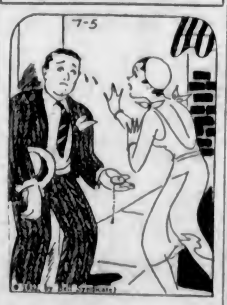

The girl chum says that other things may have slumped off in value here and there, but a poor excuse is still better than none.

PASADENA NURSE GIVEN DAMAGES

Husband of Evangelist to Pay $5,000 for Breach of Promise, Jury Decides

LOS ANGELES, July 9 (AP).—The jury considering the damage suit for breach of promise by Myrtle St. Pierre against Davis L. Hutton, husband of the Angelus Temple evangelist, Aimee Semple McPherson-Hutton, today brought in a verdict for the Pasadena nurse in the sum of $5,000.

The verdict was voted unanimously, members of the jury of seven men and five women reported, although in California a verdict may be returned by a majority of not less than nine to three in civil cases.

The jurors disclosed that at the time they adjourned deliberations for lunch, shortly after noon, they stood seven to five in favor of Hutton. Shortly before the verdict was announced, several members switched their ballots, and finally a unanimous verdict was agreed upon.

Miss St. Pierre, nurse, had asked for damages of $200,000, claiming that Hutton betrayed her under a promise to marry and later jilted her, marrying the evangelist.

SUMMER DRINKS

By EDITH M. BARBER

Grapejuice With Ginger Ale — One cup grape juice, juice of three lemons or two limes, one pint ginger ale, sugar.

Add fruit juice to grape juice. Add ginger ale and sweeten to taste. Pour over cracked ice.

Iced Tea Special—Three teaspoons tea, three cups boiling water, one-quarter cup lemon juice, one-half cup orange juice, sugar, one bottle ginger ale, six mint sprigs, six slices orange.

Pour boiling water over tea. Let stand five minutes and pour over cracked ice. Add orange and lemon juice and the sugar if desired. Add ginger ale. Serve with ice in tall glasses with a sprig of mint and a slice of orange in each glass.

Ginger Ale With Ice Cream—One pint ice cream, one quart ginger ale.

Into each glass put a portion of ice cream and fill up glass with ginger ale.

Vimy

Mrs. T. C. Robson attended the meeting of the South Vancouver Island Women's Institute district board, of which she is president, at Victoria on Thursday.

• • •

Mr. and Mrs. P. Boese and daughter, Phyllis, were recent Victoria visitors.

• • •

Mr. and Mrs. A. J. McKelvie and son are visitors with Mrs. McKelvie's parents, Mr. and Mrs. John Weismiller, "Fruitlands," Gibbins Road.

Somenos

Master David Webber and Master Edward Holtby, of Port Haney, are the guests of Mr. and Mrs. Gilbert, Island Highway.

• • •

Miss Agnes Gwyn is visiting Mr. and Mrs. W. S. Corbie, Herd Road.

• • •

Mr. and Mrs. J. Baker, Herd Road, are staying with friends at Patricia Bay.

• • •

Miss Louie Buckmaster, Miss Alice Beattie, Miss E. Osborne Smith, Miss Dorothy Dickson and Mrs. A. Riddle motored from Victoria to attend the raspberry social at "Holmeside."

Royal Oak

Rev. H. Ireland, of New Westminster, is visiting Mr. and Mrs. Neil McGillivray at Prospect Lake.

• • •

Mr. J. A. Grant, who has been visiting his family at "Bonnie Doon," Royal Oak, is returning today to Vernon.

Luxton, Happy Valley

Recent campers at Glen Lake were Mr. and Mrs. Jack Trace, of Victoria; Mr. and Mrs. Fea, of Esquimalt; and Mr. and Mrs. Tait, of Victoria.

• • •

Mrs. Leon Hutchinson, "Chalet," has as her guest her mother, Mrs. Pomeroy, and niece, Miss Pomeroy, Victoria.

THREW HIS MONEY OUT OF WINDOW

American Tosses $12,000 to Kidnappers From Car Going Thirty Miles an Hour

ST. PAUL, Minn., July 9 (AP).—A ransom of $12,000 was paid by Haskell Bohn's father for the youth's release from kidnappers, police disclosed today.

Chief of Police Thomas Dahill said wealthy G. C. Bohn was told in a special delivery letter Tuesday to throw the money from his car that night. Bohn placed the money in a bag, followed a designated highway at thirty miles per hour as ordered and, on hearing an automobile horn, tossed it into nearby weeds, Dahill said.

The next night the youth returned home after nearly a week's absence. He had been taken away by two men, who left a note demanding $35,000.

Tornado Brings Death in Dakota

SIOUX FALLS, S.D., July 9 (AP).—One man was killed and eleven persons were injured tonight as a tornado swept across the southern outskirts of Sioux Falls.

Elliott Dunkelberger, about twenty-five years old, was killed when he was crushed beneath the wreckage of a house.

The storm, which swept in from the southwest, destroyed buildings on a number of farms, wrecked a dance hall in an amusement park, and carried a large steel bridge over the Sioux River for several hundred feet.

Cornish Residents Will Hold Picnic At End of Month

A picnic will be held on Saturday, July 30, when the opportunity will be afforded to have those who claim Cornwall as their old home gather together and spend a pleasant afternoon. The event will be held under the auspices of the Victoria and District Cornish Association. At a meeting of that organization last evening, the picnic was decided upon and the place chosen was the Willows beach, commencing at 2:30 p.m.

The details connected with the event will be discussed at a later meeting, when committees will be formed and assigned their duties.

Following the meeting last evening cards were enjoyed by the members for several hours.

MANHOLE COVERS ARE BLOWN HIGH

Lives of San Francisco Street Crowds Endangered by Explosion —No One Injured

SAN FRANCISCO, July 9 (AP).—An explosion hurled half a dozen Market Street manhole covers as high as seventy-five feet in the air, endangering lives of street crowds, temporarily blocked traffic and cast several buildings, including a large hotel, into darkness here tonight. No one was injured.

Firemen said the explosion was caused by a 5,000 volt underground cable, which supplied power for elevators in nearby buildings, becoming short circuited and igniting gas in the conduit.

George Kennedy, who operates a cigar store in the Orpheum Theatre building, and his clerk, Harry Silvey, had a narrow escape as a fragment from one of the manhole covers crashed into the showcase in front of them.

LAWRENCE, Mass. (UP).—Samuel Rudkin went deep-sea fishing recently. Luckless for over an hour, his line finally grew taut. It took all his strength to pull in the catch, which proved to be an anchor weighing nearly 100 pounds.

FLOWER LOVERS

HERBACEOUS BORDERS prepared with experience, planted with judgment and taste, require comparatively little subsequent skilled attention. Consult me NOW. References offered—and visit my garden.

W. SYSON

2185 Bartlett Avenue, Oak Bay

Phone E 4265

HEAD TAX CAUSES MUCH ARGUMENT

Nonratepaying North Saanich Residents to Be Charged for Children's Schooling

SIDNEY, July 9.—Excitement ran high all through the annual meeting of the North Saanich School Board held last evening in the high school. A heated discussion arose on the advisability of putting into effect the recently recommended head tax for nonratepaying residents having children attending public or high school.

After much discussion the motion was put to the assembly and the trustees were advised to levy and collect the tax.

C. Toomer, whose term of office as trustee has just expired, was re-elected, and J. Lowe was reappointed auditor.

It was announced that the position of high school janitor would be open for public tender.

FORTY THOUSAND MAY GO BACK TO WORK

CHICAGO, July 9.—United mine workers in Illinois held the solution today to their unemployment problems.

The return to the shafts of some 40,000 coal diggers now hinges on the union membership's ratification of the agreement reached late yesterday by the joint wage scale conference of miners and members of the Illinois Coal Operators' Association.

The proposed scale is built around a basic daily wage of $5, ranging upward to $7.

The reductions from the old scale range from 1 1-2 per cent to 30 per cent.

SCORES INJURED IN UTICA RIOT

Fight Starts When Police Attempt to Arrest Young Communist Agitator

UTICA, N.Y., July 9 (AP).—Four policemen and scores of Communists were injured here tonight in a riot precipitated by officers attempting to arrest a young Red agitator. Five men were arrested.

Knives, clubs and stones were wielded freely as a detective attempted to arrest Charles Bronson, twenty, convicted here recently on a vagrancy charge, but released on his promise to leave town.

Three hundred persons at an outdoor meeting closed in on a squad of policemen during the melee, but the rioters were dispersed when all available policemen were rushed from headquarters.

CORRECT

In Style and Prescription

The optometrist who not only gives you the exact corrective prescription your particular trouble demands but also suggests the proper frame for your needs knows his business. Here we do exactly that. You'll know a relief you never dreamed possible when you put on a pair of glasses made and mounted here.

OPEN EVENINGS BY APPOINTMENT

20 Years' Successful Practice

Harold S. Timberlake, Opt.D.

647 Yates St.—VICTORIA OPTICAL CO.—Phone E 2513

Just a Few Days Left

On Our Free Wiring Offer

Hundreds of people have taken advantage of this offer during the last month. They have saved, on the average, $50 on their electric range installation, and are now enjoying the economy, comfort and convenience of electric cooking.

Offer Closes July 15

Come in and select your electric range before that date, and thus get the benefit of this liberal offer. Let us give you full details.

B.C. ELECTRIC

Douglas Street Salesrooms — Opposite City Hall

Plays and Players

Romance and Thrills Are Provided in 'Sweepstakes'

Clever Story of Life Among Followers of the Turf, Starring Eddie Quillan, Opened Yesterday at Dominion Theatre

Romance, thrills, laughs and pathos walked hand in hand last night when "Sweepstakes," R.K.O. Pathe picture starring Eddie Quillan, had its initial showing at the Dominion Theatre.

Laid against the glamorous background of the turf, one of the cleverest romances brought to the talking screen in recent months was unfolded before a responsive audience.

The story concerns a young jockey who is in the midst of a blissful romance with a cabaret singer when he comes face to face with disgrace and is branded as a dishonest rider. How the girl ultimately helps him to overcome the handicap and stage a comeback makes "Sweepstakes" a comedy-drama of first-rate entertainment quality.

Eddie Quillan gives an unusually clever performance as the jockey, while Marion Nixon's sweet personality met with hearty approval at the hands of the first night audience. A carload of laughs greeted James Gleason's amusing characterization as the trainer. Lew Cody, Frederic Burton and Paul Hurst offered commendable performances.

AMUSEMENTS

On the Screen

Capitol—"Young Bride," starring Helen Twelvetrees.

Columbia—George Arliss in "The Man Who Played God."

Dominion — "Sweepstakes," starring Eddie Quillan.

Empire—Marguerite Churchill in "Forgotten Commandments."

Playhouse — "A Dangerous Affair" featuring Jack Holt.

Romano — Elliott Nugent in "The Virtuous Husband."

Crystal Garden — Swimming and Dancing.

GREAT STAR TO APPEAR IN FILM

George Arliss Leads Cast in "The Man Who Played God" at Columbia

George Arliss, star of five of the talking screen's great pictures, arrives at the Columbia Theatre tomorrow in his latest dramatic production, "The Man Who Played God," a Warner Bros. picture adapted from the stage play inspired by Gouverneur Morris' short story of the same title.

"The Man Who Played God" is a story of a musician of international fame, an essentially human being whose life and happiness revolves around his music and the pleasure he brings to countless thousands via the Heaven-sent gift he possesses. Fate plays strange tricks on him, giving and taking love, presenting the world for a plaything and then taking everything away. Arliss portrays every step in the drama with nuances and shadings rarely seen on the screen.

He is loved by two women, adored by thousands more. He was in love with one, a widow, played by Violet Heming, before she married another. She loves him but keeps her own council because she believes him to be in love with a young and beautiful girl, played by lovely Bette Davis, a newcomer to the screen whose work has been rewarded with a long-term contract.

PENNY BANK GETS $1,440,921

TORONTO (UP).—The total deposits credited to school children throughout the Province of Ontario in the Penny Bank amounted to $1,440,921.13 up to the end of April of this year, a statement from officials revealed.

FAMOUS RESORT SEEN AT ROMANO

Elliott Nugent and Betty Compson Appear in "The Virtuous Husband," Opening Tomorrow

The grounds of one of the most unusual vacation resorts in the world, the Norconion Club, are seen in early scenes of "The Virtuous Husband," Universal's bright sophisticated farce coming to the Romano Theatre tomorrow. The California resort numbers a huge man-made lake, private fisheries, a casino, artificial gardens, and every known type of sport facility in its compact area, which has been virtually carved out of the Southern California mountains. The club is a favorite rendezvous of the Western social elite.

"The Virtuous Husband," heralded as one of the best comedies to reach the screen since the advent of the talking picture and its added facility, numbers Elliott Nugent, Betty Compson, Jean Arthur, J. C. Nugent, Allison Skipworth Tully Marshall, and "Sleep-'n'-Eat," the slow-motioned colored man, in its cast.

FINE CAST FOR PLAYHOUSE FILM

Jack Holt, Ralph Graves and Sally Blane in "A Dangerous Affair"

To prove to a pretty girl that Havenhurst is not such a dead town, a reporter steals her necklace, intending to return it with a colorful cock-and-bull story about wresting it single-handed from a desperado. He told the story, all right—but he didn't deliver the necklace until after a series of mysterious events that kept him and his pal, the police lieutenant, in and out of hot water for some time!

The key to the mystery of who stole the twice-stolen necklace and who committed two murders is disclosed in the Columbia picture, "A Dangerous Affair," featuring Jack Holt and Ralph Graves and Sally Blane at the Playhouse Theatre tomorrow.

This original story is written by Howard J. Green, who knows how to tangle and untangle plots with mystery, romance, suspense and thrills. Also on the same bill is Marian Marsh in "Under Eighteen."

Manager—Henry, you wear a very old-fashioned coat in the office.

Clerk—Yes, it is a bit out of date. I bought it the last time you gave me a raise.

TWO GREAT PICTURES
On the Same Bill
1—JACK HOLT, RALPH GRAVES
in
A Dangerous Affair
2—MARIAN MARSH, ANITA PAGE
in
Under Eighteen
Matinee Adults.. 10c Nights Adults..25c
Coming Thursday
Fanny Brice in "BE YOURSELF"
Playhouse

Open Sunday
Swimming and Afternoon Tea Only. Hours: 2 to 6 P.M.
DANCING
Popular Dance Every Tuesday. Old-Time Scottish Dance Wednesday, July 13. Jack Findler's Orchestra.
Admission 25c
CRYSTAL GARDEN

Stars of "Young Bride"

Helen Twelvetrees and Eric Linden in "Young Bride," the Current Attraction at the Capitol Theatre Monday, Tuesday and Wednesday.

Quintette of Young Stars Is Seen in "Young Bride"

Helen Twelvetrees, Eric Linden, Arline Judge, Roscoe Ates and Cliff Edwards Appearing in Imposing Production Coming to Capitol

Five popular screen names head the cast of "Young Bride," the story of a girl's unselfish love and a wayward youth's regeneration, appearing the first time tomorrow at the Capitol Theatre. The feature will continue for three days.

Helen Twelvetrees, brilliant star of "Millie and Her Man"; Eric Linden and Arline Judge, romantic team of "Are These Our Children"; Rosco Ates and Cliff Edwards, are the quintette of favorites in this RKO-Pathe picture.

The highly entertaining story concerns a beautiful and cultured girl, who hungers for romance denied her in her prosaic existence as librarian's assistant. Meeting the handsome sheik of a cheap dancing hall she is blinded by the glamour of his vivid talk of far-away places and big business deals. Mistaking the shell for the reality she surrenders to her longing for romance only to meet disillusion and face a desperate struggle for happiness.

All the resources of the combined RKO studios were bent toward making this production an outstanding contribution to the season's cinematic output. Imposing settings, including the interior of a first-class Atlantic City hotel, a typical New York taxi dance hall, a public library and a complete Hudson River steamboat were erected. The ranks of Hollywood's talent were combed fine to secure the best available players for the hundreds of atmospheric roles and the expert direction of William Seiter was provided.

Your Health and Your Weight

Dangers of Rapid Reduction and Thyroid Extract

By JAS. W. BARTON, M.D.

The statement is undoubtedly true that in so far as North America is concerned, more people have died or been made invalids by the eighteen-day diet than were killed or made invalids by the war.

If to this method were added those who have used other quick reducing methods, and those who have used thyroid extract for reducing weight, the number of deaths and the number made invalids, would be astonishingly high.

Nearly every one of us has friends or acquaintances who have ruined their appearance and wrecked their health by attempting to reduce their weight too rapidly.

Every hospital has had a number of cases of collapse; of anaemia (thinning of the blood); of acute thyroid condition where months of rest, or even operation was necessary to save life.

In regard to the great number of cases of thyroid trouble that are said to be due to the use of the reduction diets and use of thyroid extract it must, of course, be remembered that a great many individuals who were not really fat or overweight, nevertheless in an attempt to become even "slimmer," greatly reduced their food intake, or used thyroid extract.

Thus it must be admitted that a certain percentage of this number might have had a tendency to thyroid trouble, anyway.

However, there isn't any question but that the reduction diet or the thyroid extract brought on the thyroid condition, much sooner in some cases, and brought it on in other cases where it would not have developed to the danger point had the individual not attempted to reduce his or her weight.

What happens in many of these cases where the thyroid extract or rapid reducing diet is used?

The patient becomes very nervous and irritable, the heart beats very rapidly, and the weight continues to be lost even after the thyroid extract is stopped and the individual eats all the food he wants. The thyroid gland itself becomes enlarged so that they often have all the symptoms of severe goitre—trembling, rapid heart, bulging eyes, nervousness and loss of weight.

In some cases stopping of the thyroid extract, good food and complete rest in bed brings about a cure, but unfortunately in many other cases, an operation for removal of a part of the thyroid gland is necessary in order to save life.

Practically every overweight individual can get rid of the amount of fat necessary for health by being willing to spend sufficient time at it—six months, one or two years, if necessary. Simply cutting down on fats, starches and liquids by 10 to 20 per cent and continuing to eat the usual amount of meat, eggs and cereal, is really all that is necessary. It is also perfectly safe.

What about thyroid extract?

Thyroid extract is one of the most important discoveries of recent years. It is used to stimulate action in the tissues. In cases where there is "sluggishness" mentally and physically it has helped many individuals to acquire a normal appearance, and sufficient mentality to be able to take a responsible position in life. The difference in the appearance in these individuals before and after using thyroid extract is almost unbelievable.

However, the use of thyroid extract in normal individuals, even if they are overweight, is a great mistake. The very things that it does for the individual whose physical and mental development is slow or has stopped, are the very things that make it dangerous for normal persons. Normal persons do not need this "hurrying" process; the heart going 100 or more to the minute, and all the processes of the body working from 30 to 100 per cent faster than they should work. It is not to be wondered at, when you think about it, that many of these persons develop the dangerous form of thyroid trouble, and that rest and often operation become necessary.

Thyroid extract is still useful however, in those cases of overweight due to the need of more thyroid juice in the system

A Letter From Paris

By MELCHIOR D'AUMONT

PARIS, July 9 (BUP).—You are all well aware that France is perturbed over the resignation of the Bruening Cabinet; of the appointment of what the French think to be a militarist Cabinet.

Then there is the vital question of whether the Socialists shall or shall not participate in the Government that M. Edouard Herriot has formed.

There are the revelations in Stresemann's private memoirs and diary, of how, as the French claim, he "put one over" on the arch-pacifist Briand.

There are other grave problems, economic crises and the like, tariffs and protection for industry.

But this week there is worrying the minds of all good gastronomers a question far above all those troublous problems I have mentioned.

There is the problem of the snail.

Yes, I know that this succulent (sic) dish horrifies the Anglo-Saxon, but here snails are as welcome as a Harold Teen Pop sundae in midsummer.

In all reverence and solemnity the Council General of the Cote o'Or Department has met to debate the means of "protecting the snail industry."

The trouble is that the public taste has been developing a strong liking for snails, with the result that country and peasant folk have been "hunting" in spots where the animal is plentiful and selling them on the market.

A snail, in French law, is neither game nor fish. Therefore it is not "protected" by the edicts of the prefects which insist upon close seasons for game and fish.

The fact remains that in Burgundy the good quality snail is getting scarce owing to the depredations of those collecting them for market.

It is possible that the first interpellation that the Herriot Government will have to face in the new chamber will be on the great snail question.

One councillor of the Cote d'Or, however, has suggested that the problem might be solved by classifying the snail as a "horned animal," and therefore protected by the game laws!

RAISED TO SENATE

When the secret dreams of a Frenchman are overtly realized, and after a lifetime devoted to politics, local, municipal and national, he is raised to the honor of election to that august and austere assembly of beards, the Senate; such things as the tempestuous artistic ideas and hopes of youth are forgotten. But if a senator, you are ipso facto, an intellectual, and therefore Parisians are by no means surprised to learn that in the Grand Palais there is to be an exhibition of the poetical works of senators! No, these poets of the Luxembourg will not appear in public to recite their works. Famous artistes from the Comedie-Francaise and the Odeon will recite them.

Would you that I reveal to you famous names, noted statesmen and pillars of French policy in recent years whose poetry, composed in the intervals of national and international affairs, is to be "shown off" at this exhibition? Well, here are a few: Raymond Poincare (former President of the Republic), Joseph Caillaux, Louis Barthou, Henry de Jouvenel, Henry Beranger (of Washington debt settlement fame), Lucian Hubert, and Paul Boncour, leader of France at the League of Nations.

HISTORIC SEMINARY

In Montreal, beside the Church of Notre Dame, stands the historic seminary of St. Sulpice, a reminder of the days of French rule. Today the seminary is used for the offices of the Order of Sulpicians, founded by the Abbe Olier in the early half of the seventeenth century.

And in 1641 Montreal was founded—founded by Paul de Chomedy, Sieur de Maisonneuve, sent out from France to establish the missionary enterprise which is now the great flourishing city of Montreal.

And, as you all know, there stands in the Place d'Armes itself a striking figure in bronze to the memory of the Sieur de Maissoneuve.

I am not presuming to teach you the history of your town, but recalling that these early days of "Mount Royal" were conjured up vividly at one of the most interesting ceremonies ever held in France of importance and prime interest to Canadians.

Paul de Chomedy was born in the village of Neuville-sur-Vannes, near Troyes, in the Aube Department, and this village has enormous sentimental value to Canadians, many of whom from Montreal rarely fail to visit it when over here.

A few days ago it once again became the centre of a link between Canadian and French history.

The old church of the village, which dates back to the seventeenth century, has been restored, thanks to the generosity of the Historical Society of Montreal, and the edifice has been inaugurated with all the usual pomp and ceremony that the French can bring to bear upon such an occasion as this.

Many prominent Canadians in Paris made the journey for the inauguration, headed by Mr. Deay, First Secretary of the Canadian Legation in Paris, representing the Canadian Government. On the French side there were present many distinguished prelates, intellectuals and historians, and for a day this village, birthplace of the Sieur de Maisonneuve, lived again memories of the ages.

Montreal's gift has given great pleasure not only to those closely connected with the ties of France and Canada, but to the inhabitants of the Aube. The Historical Society of the Aube has, in some measure, expressed its appreciation of the gesture by commissioning an oil painting of Neuville church as it is now, restored to glory, and has presented it to the city of Montreal. The painting will be completed shortly and will be then sent to the Montreal Historical Society.

DRAMATIC THEME FOR EMPIRE FILM

Gene Raymond and Marguerite Churchill Star in "Forgotten Commandments"

"Forgotten Commandments" now at the Empire Theatre, opens at a big city university, where Gene Raymond and his young bride, Marguerite Churchill, register for courses in medicine and social service. They meet Irving Pichel, famous surgeon, who has very ultra ideas.

Raymond is captivated by this bizarre philosophy of the man he idolizes, and soon finds himself practising it. He begins to fall in love with Sari Maritza, a co-student. One day while Sari, Raymond and Marguerite are doing social service work, a preacher starts to describe the story of the Bible to a group of ragamuffin boys. In the midst of his narrative, he is placed under arrest, by order of Pichel.

After this incident Raymond goes to Sari's home, to the great sorrow of Marguerite, who realizes she has lost the love of her husband. Pichel, jealous, sneaks to Sari's room and shoots her and Gene, leaving unseen. Sari dies at once, Gene is unconscious, but has a chance to recover. No one knows who did the shooting. Pichel, the surgeon, is the only one who can save Gene. Marguerite pleads with him. At last he consents, grudgingly. It all leads to a happy finale.

The Schmeling - Sharkey fight pictures showing as the added attraction, are causing much interest. These official pictures show the fight from start to finish.

Night Club Show In "Be Yourself"

A dinner club show, the proportions of which would stagger the resources of the largest "whoopee" palace in New York City, features the opening scenes of United Artists' "Be Yourself," the all-singing and talking spectacle showing at the Playhouse Theatre, Thursday, with Fannie Brice starring.

In addition to a performance by Miss Brice, which includes several new song hits and dances, an eccentric dancing ballet of fifty girls and men, two score singers and a famous orchestra furnish the highlights of a night club sequence that rivals the extravaganzas of Florenz Ziegfeld and George White.

"Mother," said Mick, "I can't get this big flask of tea into my pocket."

Irish Mother: "Then empty some of it out."

The guest in the palatial hotel thrust his head out of his bedroom door and called "Boots!"

A small boy in a much be-buttoned uniform appeared.

The guest looked him up and down.

"I want the boots. You're not the boots, surely!"

"No, sir," said the boy. "I'm the socks."

"Socks!" cried the guest. "You impudent young rascal! What do you mean by that?"

"Well, you see, sir," answered the boy, "I'm under the boots."

Empire Showing All Week 1 to 5—7 to 11
A Terrific Thunderbolt of Modern Drama!
with SARI MARITZA GENE RAYMOND MARQUERITE CHURCHILL IRVING PICHEL
A Paramount Picture
FORGOTTEN COMMANDMENTS
Told In Today's Language
Glorified by spectacular episodes from the CECIL B. DeMILLE epic "THE TEN COMMANDMENTS"
Added Features
WORLD'S HEAVYWEIGHT CHAMPIONSHIP CONTEST
SCHMELING vs. SHARKEY
HARRY LAUDER In His World-Famous Song Successes
EMPIRE NEWS
"SCREEN SOUVENIRS" Takes You Back Thirty Years
1 to 2 P.M. 25c Matinees 35c Children 10c From 5 to 6 P.M. 35c

ROMANO THEATRE
Under New Management
Clean, Cool, Courteous, Comfort
CARL LAEMMLE Presents
"VIRTUOUS HUSBAND"
With ELLIOTT NUGENT, BETTY COMPSON, JEAN ARTHUR
Also NEWS, COMEDY, PICTORIAL AND MUSICAL NOVELTY
Matinees, 10c; Evenings, 20c

Monday, Tuesday and Wednesday
COLUMBIA
Ladies' Free Dinnerware Monday Night
GEORGE ARLISS
IN HIS GREATEST PICTURE
THE MAN WHO PLAYED GOD
A Modern Drama of Real Life
Also
"STAGE STRUCK"—Comedy
Merrie Melody
Columbia News
Prices
Till 2 P.M., 15c; Evgs., 25c and 35c
Children, 10c

PYROTECHNIC DISPLAY — WONDERFUL
FIREWORKS SPECTACLE
FIREWORKS—DANCE—MUSIC
16th Canadian Scottish Band
Willows Exhibition Grounds
August 4, 5 and 6

DOMINION
MONDAY AND TUESDAY
Romance! Thrills! Laughs!
He Rode to Lose—Though Thousands Backed Him to Win—and He Did It—for a Woman!
The Sport of Kings!
All the Thrills and Breath-Taking Excitement You'd Get at Havana, Tia Juana or Agua Caliente.
EDDIE QUILLAN IN SWEEPSTAKES
COMING WEDNESDAY
GRETA GARBO
in
"As You Desire Me"
and
LAUREL AND HARDY
In a Comedy Special
With
JAMES GLEASON
MARIAN NIXON
RALPH GRAVES
And a Fine Supporting Cast
COMEDY SPECIAL
OUR GANG
In "SPANKY"
PICTORIAL NOVELTY
DOMINION NEWS

Laughter and Heartbreak in This Story of a Girl Too Brave to Quit and a Boy Not Big Enough for Marriage

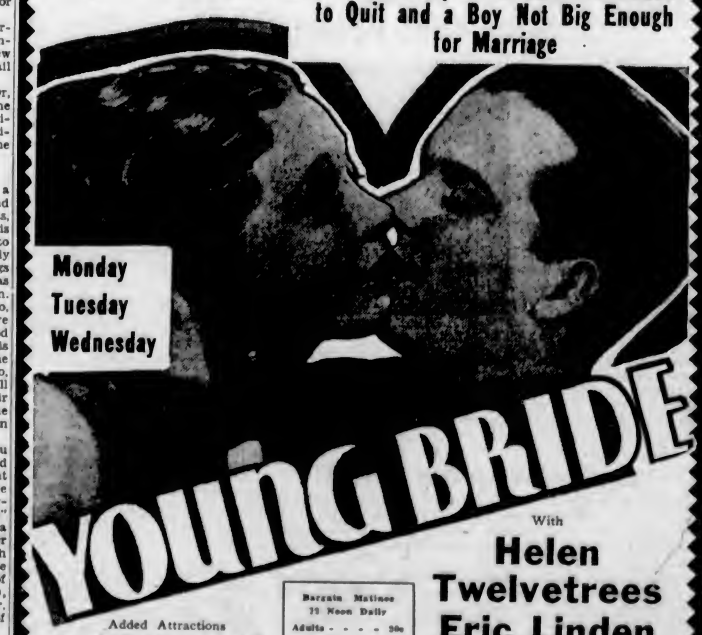

Monday
Tuesday
Wednesday
YOUNG BRIDE
With
Helen Twelvetrees
Eric Linden
Arline Judge
Romance and drama of irresponsible youth and love that stands the test of disillusionment.
Bargain Matinee 11 Noon Daily
Adults - - - - 30c
Children - - - 10c
Matinees - - - 35c
Evenings - - - 50c
Added Attractions
ROBINSON CRUSOE & SON
A Smashing Comedy Hit With
JOSEPHINE DUNN AND LLOYD HAMILTON
Singapore Sue
A Musical Sketch With
ANNA CHANG
UNIVERSAL NEWS
CAPITOL

CHAPTER IX

The inspector decided not to go to the insurance office where Pearson was employed, but to visit Wimbledon instead and have an interview with Mrs. Martin Dering, formerly Miss Sylvia Pearson.

There were no signs of shabbiness about the Nook. "New and shoddy," was how Inspector Narracott described it to himself.

Mrs. Dering was at home. A rather pert-looking maid dressed in lilac color showed him into a rather overcrowded drawing-room. He gave her his official card to take to her mistress.

Mrs. Dering came to him almost immediately.

"I suppose you have come about poor Uncle Joseph," was her greeting. "It's shocking—really shocking! I am so dreadfully nervous about burglars myself. I had two extra bolts put on the back door last week, and new patent catches on the windows."

Sylvia Dering, the inspector knew from Mrs. Gardner, was only twenty-five, but she looked considerably over thirty. She was small and fair and anaemic looking, with a worried and harassed expression. Her voice had a faintly complaining note. Still, not allowing the inspector to speak, she went on:

"If there's anything I can do to help you in any way, of course, I shall only be too glad to do so, but one hardly ever saw Uncle Joseph. He wasn't a very nice man—I am sure he couldn't have been. Not the sort of person one could go to in trouble, always carping and criticizing. Not the sort of man who had any knowledge of what literature meant. Success—true success—is not always measured in terms of money, inspector."

At last she paused.

"I gather you've not seen your uncle of late years."

"I have seen him only twice since my marriage. On the second occasion he was really very rude to Martin. Of course, he was a regular philistine in every way—devoted to sport. No appreciation, as I said just now, of literature."

"Husband applied to him for a loan and got refused," was Inspector Narracott's private comment on the situation.

"Just as a matter of form, Mrs. Dering, will you tell me what your movements were yesterday afternoon?"

"My movements? What a queer way of putting it, inspector. I played bridge most of the afternoon and a friend came in and spent the evening with me, as my husband was out."

"Out? Away from home altogether?"

"A literary dinner," explained Mrs. Dering with importance. "He lunched with an American publisher and had this dinner in the evening."

That seemed quite fair and above board. He went on.

"Your younger brother is in Australia, I believe, Mrs. Dering?"

"Yes."

"You have his address?"

"Oh, yes, I can find it for you if you wish—rather a peculiar name—I've forgotten it for the minute. Somewhere in New South Wales."

"And now, Mrs. Dering, your elder brother?"

"Jim?"

"Yes. I shall want to get in touch with him."

Mrs. Dering hastened to supply him with the address—the same as that which Mrs. Gardner had already given him.

Then, feeling there was no more to be said on either side, he cut the interview short. By the time he returned to town it would be seven o'clock—a likely time, he hoped, for finding Mr. James Pearson at home.

The same superior looking, middle-aged woman took him to a room on the second floor.

A young man in evening dress was standing in the middle of the room. He was good-looking, indeed handsome, if you took no account of the rather weak mouth and the iresolute slant of the eyes. He had a haggard, worried look and an air of not having had much sleep of late. He looked inquiringly at his visitor.

"I am Detective Inspector Narracott," he began—but got no further.

With a hoarse cry the young man dropped on to a chair, flung his arms out in front of him on the table, bowing his head on them and muttering:

"Oh! my God! It's come."

Inspector Narracott looked exceedingly stolid and unintelligent.

"I am investigating the death of your uncle, Captain Joseph Trevelyan. May I ask you, sir, if you have anything to say?"

The young man rose slowly to his feet and said in a low strained voice:

"Are you—arresting me?"

"No, sir, I am not. I am simply asking you to account for your movements yesterday afternoon. You may reply to my questions or not as you see fit."

"And if I don't reply to them—it will tell against me. You've found out then that I was down there yesterday?"

"You signed your name in the hotel register, Mr. Pearson."

"Oh, I suppose there's no use denying it. I was there—why shouldn't I be?"

Why indeed?" said the inspector mildly.

"I went down there to see my uncle."

"By appointment?"

"What do you mean, by appointment?"

"Did your uncle know you were coming?"

"I—no—he didn't. It—it was a sudden impulse."

"No reason for it?"

"I—reason? No—no, why should there be? I—I just wanted to see my uncle."

"Quite so sir. And did you see him?"

There was a pause—a very long pause. Indecision was written on every feature of the young man's face. Inspector Narracott felt a kind of pity as he watched him. Couldn't the boy see that his palpable indecision was as good as an admission of the fact?

At last Jim Pearson drew a deep breath. "I—I suppose I had better make a clean breast of it. Yes—I did see him."

"About one o'clock, I think." I went to the inn—the Three Crowns—booked a room and had some lunch there. Then afterwards—I—I went out to see my uncle."

"Immediately afterwards?"

"No, not immediately."

"What time was it?"

"Well, I couldn't say for certain."

"Half past three? Four o'clock? Half past four?"

"I—I—" he stammered worse than ever. "I don't think it could have been as late as that."

"Mrs. Belling, the proprietress, said you went out at half past four."

"Did I? I—I think she's wrong. It couldn't have been as late as that."

"What happened next?"

"I went to my uncle's house, had a talk with him and came back to the inn."

"How did you get into your uncle's house?"

"I rang the bell and he opened the door himself."

"Wasn't he surprised to see you?"

"Yes—yes—he was rather surprised."

"How long did you remain with him, Mr. Pearson?"

"A quarter of an hour—twenty minutes. But look here, he was perfectly all right when I left him. Perfectly all right. I swear it."

"And what time did you leave him?"

The young man lowered his eyes. Again, the hesitation was palpable in his tone. "I don't know exactly."

"I think you do, Mr. Pearson."

The assured tone had its effect. The boy replied in a low tone.

"It was a quarter past five."

"You returned to the Three Crowns at a quarter to six. At most it could only take you seven or eight minutes to walk over from your uncle's house."

"I didn't go straight back. I walked about the town."

"In that icy weather—in the snow!"

"It wasn't actually snowing then. It came on to snow later."

"I see. And what was the nature of your conversation with your uncle?"

"Oh! nothing in particular I—I just wanted to talk to the old boy, look him up, that sort of thing, you know."

"He's a poor liar," thought Inspector Narracott. Aloud he said:

"Very good, sir. Now, may I ask you, why, on hearing of your uncle's murder, you left Exhampton without disclosing your relationship to the murdered man?"

"I was scared," said the young man frankly. "I heard he had been murdered round about the time I left him. That's enough to scare anyone, isn't it? I left the place by the first available train? Oh, I dare say I was a fool to do anything of the sort. But you know what it is when you are rattled. And anyone might have been rattled under these circumstances."

"And that's all you have to say, sir?"

"Yes—yes, of course."

"Then, perhaps you'll have no objection, sir, to coming round with me and having this statement taken down in writing, after which you will have it read over to you, and you will sign it."

"Is—is that all?"

"I think it possible, Mr. Pearson, that it may be necessary to detain you until after the inquest."

"Oh! my God," said Jim Pearson. "Can nobody help me?"

At that moment the door opened and a young woman walked into the room.

She was a very exceptional kind of young woman. She was not strikingly beautiful, but she had a face which was arresting and unusual, a face that having once seen you could not forget. There was about her an atmosphere of common sense, savior faire, invincible determination and a most tantalising fascination.

"Oh! Jim," she exclaimed, "what has happened?"

"It's all over, Emily," said the young man. "They think I murdered my uncle."

"Who thinks so?" demanded Emily.

The young man indicated his visitor by a gesture.

"This is Inspector Narracott," he said, and he added with a dismal attempt at introduction, "Miss Emily Trefusis."

"Oh!" said Emily Trefusis. She studied Inspector Narracott with keen hazel eyes.

"Jim," she said, "is a frightful idiot. But he doesn't murder people."

The inspector said nothing.

"I expect," said Emily, turning to Jim," that you've been saying the most frightful imprudent things. If you read the papers a little better than you do, Jim, you would know that you must never talk to policemen unless you have a strong solicitor sitting beside you making objections to every word. What's happened? Are you arresting him, Inspector?"

Inspector Narracott explained exactly what he was doing.

"Emily," cried the young man, "you won't believe I did it? You never will believe it, will you?"

"No darling," said Emily kindly. "Of course not. And she added in a gentle meditative tone. "You haven't got the guts."

"I don't feel as if I had a friend in the world," groaned Jim.

"Yes, you have," said Emily. "You've got me. Cheer up, Jim, look at the winking diamonds on the third finger of my left hand. Here stands the faithful fiancee. Go with the inspector and leave everything to me."

Jim Pearson rose, still with a dazed expression on his face. As they moved towards the door, the inspector said politely:

"Good evening, Miss Trefusis."

"Au revoir, Inspector," said Emily sweetly.

Trefusis better he would have known that in these words lay a challenge.

(To Be Continued)

DISAPPOINTED WIFE
Seeks Advice from School Girl Friend!

Gains Valuable Help

Bitterly, Susette Hobart began to realize that marriage was not "all a bed of roses." Try as she would, things didn't seem to go and when the baby arrived there was so much additional washing to do that the house seemed to be always in a muddle and marriage to have lost some of its romance.

One day she called to see her old school friend Jean and poured out her troubles. "My dear," said Jean, "keeping a house orderly and systematic is not such a terrible task; even wash day is not a thing to dread. Don't worry so much about it. There is nothing complicated about it. I'll tell you what I do.

Explains Wash Day Secret!

"First use a good soap. I'd advise you to use the brand I always buy—Pearl White Naptha. You'll find it a good practical laundry soap and a lot more economical than most. Then soap your clothes well and put them to soak overnight in cold water. You will find that, as the water temperature rises to the heat of the room, more dirt is loosened than would be if the water were cooling. In the morning, rinse your clothes thoroughly in warm water and you'd never need have any more trouble with your wash."

Thousands of women have learned this valuable laundry secret. Get the Pearl habit yourself—Pearl means efficient work in less time and at less cost. That's something to remember these days.

Over 3000 cakes of Pearl Soap are used by Canadian housewives every hour

Made in British Columbia

BONERS

are actual humorous tid-bits found in examination papers, essays, etc., by teachers.

Petroleum is what you cover floors with

• • •

The cow is the foundation of milk and coffee.

• • •

We should not eat too much bone-making food because if we do we shall have too many bones and that would make us look funny.

• • •

Do you think Shylock was necessarily a bad character? No, because after all he had his living to make.

• • •

"Would he were fatter." These words were spoken by Brutus' wife when he was going about half naked and worried and hardly ate any food.

• • •

What was Adam's punishment? He was to keep Eve.

Before engaging the new assistant, the fishmonger decided to test him with a little mental arithmetic.

"Now then, my lad," he said, "what would twenty pounds of shrimps at threepence a pound come to?"

"Five shillings," came the ready reply.

"Correct. What would twenty pounds of salmon at twopence a pound be?" asked the fishmonger.

"Bad," replied the boy without hesitation.

July Sale Bargains Monday
Quality Merchandise at Low Prices

Smart Summer Dresses Are Washable

Really wonderful values in Wash Frocks of voile, mesh or rayon silk! Sleeveless or short-sleeved styles that are smart for tennis. Pleated or flared skirts and smartly trimmed. Special, each $2.95

Pastel-Colored Frocks for Summer, in dainty prints or plain shades. A great variety of styles. In white, blue, peach, mauve or pink. Sizes 14 to 42. Special, each $4.95

—Mantles, 1st Floor

Styles for Short Figures

We have a special line of Silk Crepe and Crepe de Chine Dresses, specially cut, and designs for short full figures. Also some Jacket Frocks. Shades are maize, pink, mauve, peach, Nile, powder, eggshell and white. Sizes 16½ to 42½. Special at $11.90

—Mantles, 1st Floor

Imported Direct From Scotland The Bramble

A Real Hand-Loomed Suit for $29.50

An imported, hand-woven Suit that will wash and keep its shape is a bargain at any price, but when it's one of these smart-looking "Brambles" at $29.50, it's a value you can't ignore.

Three-piece styles, in peach, cadet blue, myrtle, Nile, navy, black and white.

—Mantles, 1st Floor

Corselettes

For the Short, Full Figure $3.95

Fancy Pink Cotton Corselettes with wide panels of elastic in hips and well-shaped inner belt of elastic and cotton. Well boned down back. Price $3.95

—Corsets, 1st Floor

Corsets

For the Short, Full Figure $4.95

Back-Laced Corsets of fancy peach cotton, with graduated front clasp, elastic top, and special stitching across front to hold abdomen flat. Price $4.95

—Corsets, 1st Floor

Great July Clearance of

Women's White Shoes

Best Quality and Latest Fashions To Clear at

$6.60

The season's newest styles in Sandals, Ghillie Ties, perforated Oxfords and Pumps. White kid, white elk, white buck and black and white effects. Widths AA to C. A pair $6.60

—1st Floor

Something New—and Ever So Practical!
A New Flower Holder

That Insures Artistic Arrangement

A heavy lead base holds it steady in flower bowl or vase, so there is no danger of toppling over, and the metal arms may be flexed to any desired position to allow perfect arrangement of the blossoms! Finished in lacquered green, nickel plate or copper. Several sizes. Individually boxed. Priced up from $2.00

Shown in our Studio of Interior Decoration.

—2nd Floor

Novelty Pullovers

For Women and Misses

Lacy-Knit Pullovers of wool and silk and wool. Short or long sleeved styles, with deep, tight-fitting band at waistline. A great variety of the latest shades and fashions, grouped to clear at **$1.50, $1.95, $2.95**

—Sweaters, 1st Floor

Smart Felt Hats

For Women's Summer Sports Wear

New Sports Felt Crushers, with cut-work crown, are cool and pleasant to wear. Shown in white, yellow, Spanish tile, blue and jade. Each

$2.49

Cut-work Felt Turbans, with rolled edges. In white and smart Summer colors. Each

$1.59

—Millinery, 1st Floor

July Clearance of

Girls' and Misses' Coats

Our entire stock of Children's Coats, tweeds, velours and basket weaves. Tailored or fur-trimmed. Sizes 6 to 12 years. Regular $6.95, for $4.95

Sizes 8 to 15 years. Regular $12.95, for $6.95

—Children's Wear, 1st Floor

Clearance Sale of Sample Chesterfield Suites

Spencer Built

At Greatly Reduced Prices, Monday

Upholstered Chesterfield Suites, consisting of Large Chesterfield, Wing Chair and Club Chair. All best construction with deep spring seats, back and arms and reversible spring cushions.

No. 1—Upholstered in attractive tapestry. Regular $225.00. July Sale..... $165.00

No. 2—Upholstered in fine rayon tapestry, the frame with Queen Anne legs. Regular $250.00. July Sale $195.00

No. 3—Upholstered in high-grade tapestry. Very handsome. Regular $265.00. July Sale $225.00

—Furniture, 2nd Floor

COTTONS

Are Fashionable at All Hours This Summer

Prints for beach pyjamas or morning frocks; are guaranteed sunfast and tubfast. A great selection. A yard ..... **20¢, 29¢** and **39¢**

"Mesh" for sports frocks is shown in white and pastels. A yard ..... **39¢** and **45¢**

Voiles for afternoon or Summer evening frocks, sheer and cool for warm weather wear. Large flower designs and a wide choice of colors. A yard ..... **39¢, 49¢, 59¢** and **69¢**

Cotton Bedfords for "slacks" or riding breeches. Khaki shade only. 30 inches wide. A yard, **50¢**

—Staples, Main Floor

Rainbow Features Sheer Chiffon With Added Wearing Qualities

Rainbow "Dulfene" is perfect for Summer. Clear-texture, fine-gauge silk to picot top, with extra wear in the reinforced cradle foot. In all the fashionable shades, and sizes 8½ to 10½. A pair

$1.50

—Hosiery, Main Floor

Buy a Membership in the B. C. Agricultural Association and Boost This Year's Exhibition at Willows!

Men's Shirts

$2.50 Values. On Sale Monday at $1.95

Tooke, Forsyth and Arrow Brand Shirts, all well-known makes and qualities, in firmly-woven broadcloth in neat stripes. Two separate starched collars. Shown in all sizes and three sleeve lengths. Values to $2.50 for **$1.95**

Sports Shirts with collar attached. Made from fine quality English broadcloth, in plain shades of green, tan, blue or white. All sizes. Each, **$1.95**

—Men's Furnishings, Main Floor

DAVID SPENCER LIMITED

Store Hours: 9 A.M. to 6 P.M.; Wednesday, 1 P.M.; Saturday, 6 P.M.—Phones: Empire 4141

SECOND NEWS SECTION

The Daily Colonist.

(ESTABLISHED 1858)

SECOND NEWS SECTION

NO. 182—SEVENTY-FOURTH YEAR VICTORIA, BRITISH COLUMBIA, SUNDAY, JULY 10, 1932

THISTLES ENTER PROVINCIAL SOCCER FINAL

Two Victoria Marksmen Well Up in Important Matches at Bisley Meet

A. E. Evans Tied For High Score In Times Shoot

Garrison Marksman Tied With Five Other Canadians With 49—Has 47 in Duke of Cambridge Match—Major Richardson Well Up in Three Events

BISLEY CAMP, England, July 9 (CP). — Canadian marksmen equaled the best scores of any of the Empire's expert military shots as the National Rifle Association's meet got down to business today.

Lieut. G. A. Molecey, of Winnipeg, had highest possible score of 50 points in the shoot for the Duke of Cambridge prizes at the long range of 900 yards.

In the Times Silver Trophy match, another service rifle event, which was at 200 yards, five Canadians, including Lieut. Desmond Burke, of Ottawa, equaled the best scores with 49 out of a possible 50.

Half a dozen, or more, of the Canadians also achieved 49 out of a possible 50 in the Daily Mail service rifle match at 500 yards. The fourth of the day's big competitions, which had entries of more than 1,000 marksmen, was the Wimbledon Service Rifle Cup, at 600 yards, fired late this afternoon.

The Times, Daily Mail and Wimbledon shoots, covering a good aggregate of 200, 500 and 600 yards, were lumped in the Stock Exchange Aggregate, one of the most coveted of the series of aggregate competitions.

EVANS WELL UP

Besides Lieut. Burke, former winner of the King's Prize, the Canadians getting 49 in the Times shoot were Sgt. F. V. Shepherd, of Ottawa; Lieut. Lucas, of Toronto; Captain J. W. Houlden, of Sherbrooke, Que., and A. E. Evans, of Victoria. Lieut. Roger Sweet, of Hamilton, who was at Bisley not so long ago as a cadet marksman, had 48.

Burke, Houlden, Lieut. G. E. Matchett, of Hamilton; Sgt. Parnell, of Verdun, Que; C.S.M. Rusk, of Ottawa, and Sgt. Shepherd all had scores of 49 in the Daily Mail shoot.

The nearest approach among the Canadians to Molecey's 50 in the Duke of Cambridge, however, was 48, notched by Q.M.S. H. W. Burton, of Calgary, with Houlden and Evans scoring 47.

Details of the Canadian scoring in today's big shoots:

	Times. Yards—200	Mail. 500	Cambridge 900
Lieut. Burke, Ottawa	49	49	48
Capt. Houlden, Sherb'ke	49	49	47
Sgt. Shepherd, Ottawa	49	49	46
Maj. Richards'n, Victoria	46	46	46
Q.M.S. Burton, Calgary	46	47	48
Capt. R. Kerr, Toronto	46	..	46
Lieut. Lucas, Toronto	49	46	46
Lieut. Sweet, Hamilton	46	48	44
C.S.M. Rusk, Ottawa	46	49	45
Lieut. Matchett, Hamilt'n	47	49	44
A. E. Evans, Victoria	49	..	47
Cpl. Herring, Ottawa	47	46	36
Sgt. Parnell, Verdun	43	49	46
Sgt. Jensen, Innisfail	46	46	45
C.S.M. Emslie, Toronto	45	45	45
Lt. J. T. Downey, St. J'n	47	45	42
Lt. J. N. Dow, St. John	44	47	40
Sgt. Parker, Saint John	43	46	43
Lieut. Molecey, Winnipeg	44	45	50

AUSSIES AND MONTREALERS PLAY TO DRAW

Rain Cuts Short Exhibition Cricket—Easterners Score 234 Runs

TOURISTS PILE UP 156 FOR THREE

MONTREAL, July 9 (CP).—The third and concluding one-inning match between a picked Montreal team and the touring Australians was played to a draw today, when heavy rain cut short a determined Aussie drive to pass the 234-run total scored by the Montrealers. When stumps were drawn the Antipodeans had scored 156 runs for the loss of three wickets.

Don Bradman, Australian ace, knocked the bottom out of the Montreal bowling after he became settled, and at one time scored 32 in two overs. He ran up his total to 92 before being clean bowled by E. Holder, dusky Montreal West Indian.

Davies hit up 71 for the locals before being caught off the bowling of L. Fleetwood-Smith, youthful left-hander. Once he was out, however, the wickets fell rapidly.

The score card:

MONTREAL

P. T. Broadbelt, b McCabe	38
A. Bates, b Mailey	0
R. C. Alwin, b Mailey	24
M. I. Davies, c McCabe, b Fleetwood-Smith	71
H. Proctor, c McCabe, b Fleetwood-Smith	2
E. Holden, c Bradman, b Fleetwood-Smith	29
V. C. Wansbrough, st Carter, b Mailey	3
J. Grell, b Fleetwood-Smith	7
H. M. Worth, st Carter, b Mailey	5
A. Lewis, c Nutt, b Fleetwood-Smith	0
E. Jemmott, c Nutt, b Fleetwood-Smith	13
F. Comley, b Fleetwood-Smith	6
P. Brobyn, c McCabe, b Mailey	10
C. Bond, not out	3
A. R. Burgess, c McCabe, b Mailey	5
Extras	18
Total	234

AUSTRALIANS

V. Y. Richardson, c Alwin, b Lewis	23
R. N. Nutt, b Holder	0
D. G. Bradman, b Holder	92
S. J. McCabe, not out	35
E. K. Tolhurst, not out	3
Extras	3
Total for three wickets	156

LACROSSE PRACTICE

A practice of the Victoria Lacrosse Club will be held Tuesday evening at 6:30 o'clock at Central Park. All players are asked to turn out.

Tillicums Will Meet Elks Nine Tomorrow Night

TILLICUMS, cellar occupants, and Elks, holders of third place, will meet tomorrow evening at the Royal Athletic Park at 6:15 o'clock in a regular scheduled fixture in the Senior Amateur Baseball League. The former are badly in need of a win to stay in the running for a place in the play-offs and will send their first-string twirler, Tommy Musgrave, to the mound with hopes of turning back the antlered tribe. Ainie Worthington will be his battery mate. Either Lloyd Jones or Kennedy will do the heavy work for the Elks, with the reliable Tommy Bowden behind the plate. Allie McGregor will umpire.

PEDEN AND MATE WIN

Victoria Rider and Partner Capture Six-Day Bike Race

ATLANTIC CITY, N.J., July 9 (AP).—The team of Georgetti-Peden won the six-day bicycle race ending here tonight. McNamara - Van Slambrouke were second.

The standing at the finish of the race, 147 hours and 30 minutes:

Team	Miles	Laps	Pts.
Georgetti-Peden	2,640	9	1,206
McNamara-Van Slambrouke	2,340	7	592
Cohen-Crossley	2,340	7	567
Horan-Gadou	2,340	6	737
Lepage-Grimm	2,640	6	653
Walthour-Hill	2,640	6	540
Beckman-Lands	2,340	4	550

BALL BREAKS TWO RECORDS

Winnipegger Shatters Canadian 200 and 400-Metre Marks at Trials

WINNIPEG, July 9.—Jimmy Ball, Winnipeg's great quarter miller, smashed two Canadian records at the Manitoba Olympic trials here today—one of them, Bobby Kerr's twenty-four-year-old mark for the 200 metres. Ball ran the distance in 21 1-5 seconds, two-fifths of a second faster than Kerr's record.

Trouncing a fast field in the 400 metres, his specialty, Ball was clocked in 48 1-5 seconds, two-fifths of a second better than his own Canadian record established in 1928. Jack Liddle, University of Manitoba star, finished five yards back of Ball in the 400. His time was announced as 48 4-5.

A brisk wind aided the runners, though Ball ran fifty yards into the face of this breeze in the 400 metres event.

BELIEVE IT OR NOT - - - - - - - *By Ripley*

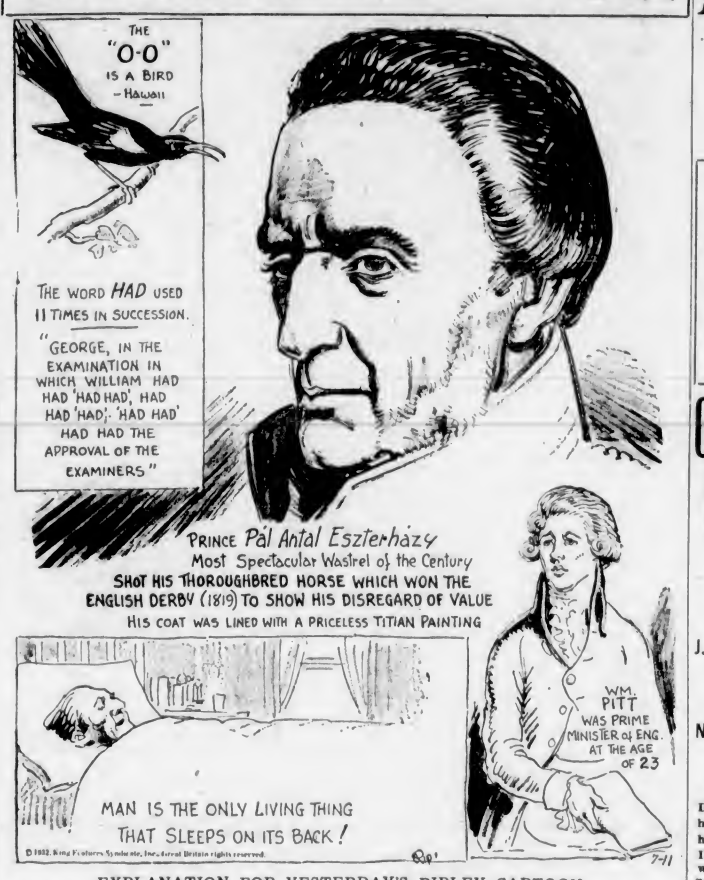

EXPLANATION FOR YESTERDAY'S RIPLEY CARTOON

The Peruvian Fakir—During the recent National Believe It or Not contest T. P. Duggan, of Richmond, Virginia, introduced Jose Fernandez to the staff of The Richmond News Leader. In their presence Jose chewed and swallowed safety razor blades, and then took two twenty-penny nails and drove them through his nostrils into his head—clear out of sight.

A twenty-penny nail is approximately four inches long.

Please address all queries to Cartoonist Ripley, c/o King Features, New York City, N.Y.

Ben Chapman Drives Out Three Home Runs As Yankees Win Two

Fleet-Footed Outfielder Hits Trio of Circuit Clouts in Second Game of Twin Bill—A's Split Pair—Dodgers Trim Pirates—Cubs Successful

AMERICAN LEAGUE

NEW YORK, July 9 (AP).—Led by Chapman, who connected for three home runs and knocked in seven runs during the afternoon, the Yankees pounded out a double victory over Detroit today, 7 to 6 and 14 to 8. Chapman hit two of his homers in the second game, when he drove across six runs. Babe Ruth hit his twenty-fourth homer.

First game:	R.	H.	E.
Detroit	6	13	1
New York	7	11	3

Batteries—Whitehill, Hogsett and Ruel, Pennock; Wells and Jorgens.

Second game:	R.	H.	E.
Detroit	8	9	2
New York	14	12	1

Batteries — Bridges, Hogsett and Hayworth, Pipgras; Wells and Jorgens.

Split Pair

PHILADELPHIA, July 9 (AP).—Chicago made an onslaught on a few of the Athletics' season records today in holding the Mackmen to an even split in the third and final double-header here. Chicago won the first game, 7-0, then bowed to the Athletics, 11 to 2.

Ted Lyons, who held the Macks to four singles in the first game and didn't allow a man to reach second, broke Cramer's batting streak of safeties in twenty-two consecutive games, and gave the Mackmen their first shutout of the season. The Sox also broke Lefty Grove's winning streak of eleven straight.

First game:	R.	H.	E.
Chicago	7	12	0
Philadelphia	0	4	0

Batteries — Lyons and Grube; Grove, Rommel and Cochrane, Madjeski.

Second game:	R.	H.	E.
Chicago	2	10	3
Philadelphia	11	11	0

Batteries—Gaston, Faber, Gregory and Berry; Freitas and Cochrane.

Divide Twin Bill

WASHINGTON, July 9 (AP).—Washington split a double-header with Cleveland today, taking the nightcap, 14-4, after the Indians won the opener, 4-1, as well as the first three games of the series.

First game:	R.	H.	E.
Cleveland	4	8	0
Washington	1	6	1

Batteries—Hildebrand and Sewell; Brown and Spencer,

Second game:	R.	H.	E.
Cleveland	4	7	4
Washington	14	20	0

Batteries—Connally, Mooney and Myatt; Weaver and Spencer, Maple.

Browns Go Under

BOSTON, July 9 (AP). — Boston evened the four-game series with St. Louis today by taking the last game, 4-2. Alexander broke up a pitchers' battle between Carl Fisher and Paul Andrews by hitting a home run with one on in the eighth.

	R.	H.	E.
St. Louis	2	7	1
Boston	4	11	2

Batteries—Fisher and Bengough; Andrews and Connolly.

NATIONAL LEAGUE

PITTSBURGH, July 9 (AP).—Scoring seven times in the ninth when the Pirate defence fell apart, Brooklyn broke a tie and defeated the Pirates, 9-3, today.

	R.	H.	E.
Brooklyn	9	12	2
Pittsburgh	3	6	2

Batteries — Vance and Lopez; Spencer and Grace.

Cubs Beat Braves

CHICAGO, July 9 (AP).—A tight job of pitching by Guy Bush and some effective hitting gave Chicago a 5-2 victory over Boston today, and enabled them to gain a full game on the leading Pirates. Woody English and Freddie Leach hit homers.

	R.	H.	E.
Boston	2	6	0
Chicago	5	13	1

Batteries — Seibold, Pruett, Cunningham and Hargreaves; Bush, Harris and Hartnett.

Herman's Homer Wins

CINCINNATI, July 9 (AP). — Larry Benton's pitching and Babe Herman's batting combined to give the Reds a hard-fought decision over the Giants today, 3-1. Herman hoisted a home run into the right field bleachers, with two on, in the first inning.

	R.	H.	E.
New York	1	6	1
Cincinnati	3	7	0

Batteries — Walker and Hogan; Benton and Lombardi.

Phillies Wallop Cards

ST. LOUIS, July 9 (AP).—Philadelphia defested St. Louis today, the Cards getting only five safeties off their former teammate, Flint Rhem, in a 6 to 2 contest. It was the first Philadelphia victory in St. Louis since June 21, 1930, Watkins knocked out a homer in the second.

	R.	H.	E.
Philadelphia	6	11	2
St. Louis	2	5	1

Batteries — Rhem and Davis; Haines, Lindsey and Wilson.

COAST LEAGUE

At San Francisco:

First game:	R.	H.	E.
Los Angeles	4	8	0
San Francisco	2	8	1

Batteries — Hermann and Campbell; Rooney, Douglas and Brenzel.

Second game:	R.	H.	E.
Los Angeles	0	6	3
San Francisco	5	9	0

(Seven innings by agreement)

Batteries—Moncrief and Cronin; McDougal and Walgren.

At Oakland—12 innings.

	R.	H.	E.
Seattle	4	13	1
Oakland	5	14	2

Batteries—Haid, Kileen and Cox; Ludolph, Fieber and Gaston.

At Sacramento—

	R.	H.	E.
Portland	2	7	3
Sacramento	17	10	0

Batteries—Jacobs, Peterson and Palmisano; Bryan and Wirts.

At Los Angeles—	R.	H.	E.
Missions	6	12	2
Hollywood	4	13	2

Batteries—H. Pillette, T. Pillette and Ricci; Shellenback and Bassler.

INTERNATIONAL LEAGUE

Montreal 7, Newark 4.
Rochester 8-6, Baltimore 4-7.
Reading 5-8, Toronto 2-2.
Jersey City 7, Buffalo 6.

BASEBALL'S BIG SIX

Leading hitters in the major leagues, including yesterday's games, follow:

	G	AB	R	H	Pct
P. Waner, Pirates	72	304	56	114	.375
Foxx, Athletics	80	300	81	113	.675
Hurst, Phillies	78	296	56	111	.372
Klein, Phillies	61	665	91	124	.649
Lombardi, Reds	61	230	34	79	.350
Walker, Detroit	62	236	35	79	.350
Gehrig, Yankees	77	300	73	101	.337

Home run leaders:

Foxx, Athletics, 30; Klein, Phillies, 25; Ruth, Yankees, 24; Gehrig, Yankees, 20; Simmons, Athletics, 18; Wilson, Dodgers, 15; Terry, Giants, 15; Averill, Indians, 15.

Wrestling Bouts To Be Staged on Thursday Nights

ALL wrestling bouts during July and August at the Tillicum Gymnasium will be staged on Thursday nights at 8:45 o'clock, instead of Saturday nights, it was announced at the match last night. It was stated that the change had been made to afford those who leave the city on week-ends a chance to do so without missing the weekly cards.

Local XI Earns Right To Battle North Shore By Defeating Students

Suburbanites Run Roughshod Over Visiting Chinese Squad to 5-1 Decision in Dominion Football Fixture—Art Chapman Scores Twice—H. Williams, C. Chapman and Burns Tally

Crashing through their opponents' back division for three goals in the opening twenty minutes and then driving home a couple more in the second half for good measure, Saanich Thistles' soccer eleven marched into the final round of the British Columbia series for the Dominion football championship last night at the Royal Athletic Park, by walking off the field with a 5-1 decision over the Chinese Students, highly-rated Second Division team from Vancouver. The suburbanites will now journey to the Mainland Tuesday evening to clash with North Shore in the provincial final at the Athletic Park, under floodlights.

Reorganized at the close of the regular season when they lost three of their regulars to the Victoria City squad, the Thistles appear to be a much better team today than they ever were. During their last two appearances in the Connaught Cup series, Manager Earle's aggregation has worked together in sensational fashion and should go a long way in quest of the coveted honors held last year by the New Westminster Royals.

On the play the locals were far superior to the visiting Orientals and well deserved their margin of victory, despite the fact that the students were playing with ten men for sixty of the ninety minutes. Jack Soon being carried off after fifteen minutes of the first half with a dislocated arm. He attempted to come back late in the second half with his arm in a sling, but was stopped by club officials.

THISTLES SCORE EARLY

Opening on the attack, the Thistles carried the play to the Chinese territory and soon were bombarding the visitors' net from all angles. Noel Morgan drove with lightning speed over the bar with a first-timer.

Five minutes after the start, Chuck Chapman drew first blood for the Thistles by beating Shupon Wong, diminutive goalie, with a bullet drive from close range. Soon after the kick off, Quene Yip broke through on a combination rush and was traveling in on the local net when Harper rushed back fast to take the ball from the visiting centre and cleared in great style. Shortly after, Bridges took Quene Yip's header, the only clearance he had to make during the first canto.

At this stage, Jack Soon, centre half, collided with C. Chapman and was carried off. The game was delayed for several minutes, but the hard-working little halfback left the game for good. With one man short the Chinese fought a game but losing battle to the end. Howard Williams put the suburbanites two up when he scored on a header from Barney Burns. C. Chapman made the opening for Burns to head over to Williams, who was unmarked near the goal.

A. CHAPMAN SCORES

Still pressing, Morgan missed with another fine first timer which just grazed the crossbar, while Alex Speller brought Wong to his knees to save a long low drive from a steep angle. Art Chapman put the finishing touches to Williams' fine flag kick after twenty minutes, to drive a fast shot over his head into the net to give Saanich a 3-0 lead. Thistles continued to add pressure but failed to add to their margin as the interval arrived. Chinese tried hard to penetrate the local's back division but Harper and Essler were too much for them to cope with.

Sensational goal tending by the visiting net minder featured the second half, although he was beaten twice before the final whistle. Wong saved a tricky header from Burns right after the teams changed ends. Burns received the leather from Essler's accurate foul kick. Williams caught the rebound and banged in a terrific shot, which Wong punched out. Chuck Chapman caught the clearance but Wong pulled off another brilliant save and he received a fine hand from the crowd. C. Chapman broke through by himself but Wong was still on the job and saved in great fashion. Art Chapman was checked up for rushing the goalie as he tried to clear, and a foul resulted.

Barney Burns headed home Saanich's third goal on a beautiful cross from Howard Williams and shortly after Quene Yip saved his team from a whitewash by beating Bridges from close quarters. Art Chapman booted in the final tally with a hard shot from feet out. The goalie had no chance to save.

PLAYERS CHECKED

Both teams were continually body checking but on each occasion they were caught by the keen eye of Referee McMillan. Saanich's intermediate rank of Ronnie Williams, Eddie Viggers and Alex Speller worked hard, breaking up many dangerous attacks, while the Chapman brothers and young Morgan appear to be the best pieces of material to enter senior soccer for many a season.

McMillan refereed and teams follow:

Saanich Thistles—Bridges; Harper, Essler; R. Williams, Viggers, A. Speller; H. Williams, C. Chapman, Burns, A. Chapman, Morgan.

Chinese Students—S. Wong; A. Yip, G. Chang; C. Louie, J. Soon, J. Louie; B. Chung, H. Yip, Q. Yip, D. Yip, L. On.

Dickey Suspended And Fined $1,000 For Reynolds Mix

CHICAGO, July 9.—Catcher Bill Dickey, of the New York Yankees, today was fined $1,000 and suspended until August 4 for his attack on Carl Reynolds, Washington outfielder. The fine was one of the severest ever levied on a major league player.

OWNER GIVES FIVE HORSES TO TRAINER

J. D. Spreckels Hands Over Complete String to Harry Walters

NOT SATISFIED WITH SHOWINGS

VANCOUVER, July 9 (CP).—Disappointed with the showing of his stable of thoroughbreds since his arrival here, J. D. Spreckles III, of California, member of a wealthy California family, has disposed of his complete string by gift to his newly-acquired trainer, Harry Walters, former trainer for George Drumheller. Not satisfied with this gift, Spreckles also made Harry a cash contribution of $1,500 with which to finance the job. Shasta Broom, Love Apple, Highway, King Caress and Morshion were involved in the transfer, which was put through by Racing Secretary Bob Leighton. All but Morshion started in the initial Mainland meeting here, but none won.

Spreckles has also been cited defendant to a Supreme Court writ at the suit of Harry Edward West, who claims $1,500 damages for dismissal from defendant's employment as race horse trainer. In addition, plaintiff claims $100 for transportation from Vancouver to San Diego

Westminster Royals Down Nanaimo City 3 to 2 to Even Series

Marker From Free Kick Gives Mainlanders Victory Over Islanders in Last Fifteen Minutes of Coast League Football Play-Offs

VANCOUVER, July 9.—Westminster Royals tied up the play-off finals for the Pacific Coast League soccer championship and the Con Jones Memorial Trophy by defeating Nanaimo City, 3-2, in the second game at Con Jones Park on Saturday afternoon before a crowd of 1,500 people, so that it will be necessary to stage a third and deciding match, as each team has won once and secured two points.

Taking the game all through, the Royals were somewhat fortunate to win, Nanaimo deserving at least a draw, which would have given them the silverware and the title. The Islanders had George Grey and Sandland back in action, and their presence made a vast improvement in the side's play. After half-time English replaced Fowler and took up the outside right position, White moving inside.

Westminster still lacked Sanford, and in the first half played Stobbart, Stoddart and Trotter on the halfback line, but after the interval this trio was replaced by Rimmer, Russell and Delaney, while Stobbart moved up to inside right in place of Hammond.

KERR OPENS SCORE

For the first ten minutes Nanaimo were on top and Blewitt did not have to handle once, but only seventeen minutes had gone when Boyd mistimed his kick in trying to clear a long bouncing ball from Stoddart and it went to Kerr, who promptly centred for D'Easum to shoot the first goal, Blewitt allowing the effort to slip through his hands into the net when he should have cleared easily.

Two minutes later Stobbart went down the right and put over a nice cross which the Nanaimo goalie caught, but again dropped the sphere and before he could recover Coulter breasted it into the net for the second Westminster counter.

In another two minutes Watchorn swung round to a centre from Sandland and crashed the ball into the top left-hand corner with a magnificent shot to reduce the deficit. Kulai hit the upright with McCulloch beaten shortly before half-time, which arrived with Royals leading, 2-1.

Nanaimo pressed almost continually for the first fifteen minutes of the second half, but Anderson and Makepeace put up a stubborn fight. At the end of thirteen minutes, however, Sandland cut in to a cross from the right and drove in a left-foot shot from the edge of the penalty area which Makepeace headed straight back to the outside left, and at the second attempt the winger leveled the score with a lovely shot into the far corner of the net.

TURNER NETS WINNER

The Islanders remained on even terms until fifteen minutes from time and looked like making a draw, which would have given them the trophy and championship because of the 3-0 victory in the first contest, but a free kick against Knight for tripping Delaney three yards outside of the penalty area brought the Royals the winning goal. Delaney took the kick and lobbed the ball into the area, where Turner met it with his head and nodded it past Blewitt, who had no chance to save.

From then on to the end Nanaimo pressed strongly and Grey hit the crossbar with a terrific shot five minutes from time—another lucky escape for the Royals

ALLEN LEADS JUNIOR FIELD

Youngster Takes Two-Stroke Margin in First Round of Oak Bay Championship

Shooting the well-bunkered Oak Bay course in 91, Carlton Allen, youthful shotmaker, took a two-stroke lead in the annual junior championship of the Victoria Golf Club yesterday morning. Frank Morris was second, with 93, and Marjorie Todd was third, with 96. David Philbrick was seven strokes behind the leader, with 98, while the remainder of the field were far in the rear. Morris had the best net for the day with 69. The second half of the tourney will be played on Saturday, and the competitor with the best gross for the thirty-six holes will be declared champion.

First round scores follow:

	G.	H.	N.
Carlton Allen	91	10	81
Frank Morris	93	24	69
Marjorie Todd	96	7	89
David Philbrick	98	20	78
Jack Waugh	112	20	92
C. P. Rutherford	120	30	90
Jack Semmes	127	24	103
Bruce Hunter	146	30	116

LAWN BOWLING

Results of games played last week in the Whitney Cup lawn bowling series, being staged under the auspices of the Greater Victoria District Lawn Bowling Association follow:

Lake Hill 25, Victoria West 36.
Victoria 38, C.P.R. 39.

HARRY COOPER WINS CANADIAN OPEN GOLF

Eight Canadian Women's Track and Field Records Shattered at Trials

CHICAGOAN SHOOTS STEADILY TO LEAD BY THREE STROKES

Cooper Puts Together Four Fine Rounds for Total of 290 to Capture Third Ranking World Links Crown—Al Watrous Second—Walter Hagen Third—Somerville Is Best Amateur

OTTAWA HUNT CLUB, July 9 (CP).—Slim, bespectacled Harry Cooper, of Chicago, "the Light Horse," they call him, won the Canadian open golf championship, third ranking tournament in the world, today, when he galloped over the Hunt Club fairways in seventy-one strokes for a 72-hole total of 290.

Leader at the 5-hole mark and needing only a 74 on his last 18, Al Watrous, the Detroiter, faltered on the home stretch and took 78 strokes, which put him in second place at 293, three strokes behind the flying Chicagoan.

Walter Hagen, defending champion, shot a par 73 in his last round, but his previous scores of 70, 75 and 73 gave him 295 strokes, five behind the leader. He was in third place, followed by five players with 296: Dutra, Ed. Dudley, Macdonald Smith, Leo Diegel and Horton Smith.

Tom Kerrigan was the only player with 297. Johnny Farrell, Mortie Dutra and Andy Kay, Toronto, were grouped at 298, the latter being the leading Canadian.

Six thousand people swarmed over the Hunt Club links to watch the aces of the game battle against tricky winds during the last 36 holes of play today.

ONLY ONE BELOW 70

Cooper gave indication early that he was on his game and pointed for the title. Thursday he cruised over the fairways in 69 strokes, equaling the course record. It was the only score below 70 in the entire tournament.

Predictions were made before the start that 288 would be scored before tonight, but most of the stars took more than 300 strokes for the 72 holes.

At the even 300 were Wiffy Cox, Brooklyn, and Wally Smithers, of the Royal Ottawa. Bobby Cruickshanks, of New York, had 301; George Von Elm, Detroit; Billy Burke, Greenich, Conn., and Lex Robson, Toronto had 302.

Leading the amateurs was C. R. "Sandy" Somerville, of London, Ont., with 308. Joe Kirkwood, Chicago, held down the 304 rung; Jim Johnstone, the 305 and A. S. Hulbert, Torontio, 306.

LEADING SCORES

Leading scores folow

H. Cooper, Chicago, 69-75-75-71—290.

Horton Smith, Oak Park, Ill., 74-73-78-71—296.

J. Johnstone, Toronto, 77-72-79-77—305.

T. Manero, White Plains N.Y., 80-73-78-76—307.

A. J. Hulbert, Toronto, 75-76-77-78—306.

Tomekichi Miyamoto, Japan, 80-71-80-82—313.

Wally Smithers, Otttawa, 75-73-78-74—300.

Olin Dutra, Los Angeles, 72-74-76-74—296.

Tom Kerrigan, Mount Vernon, N.Y., 72-74-78-73—297.

C. R. Somerville (A), London, 75-71-77-76—303.

Johnny Farrell Mamaroneck, N.Y., 74-76-70-78—298.

R. M. Ralston, Otttawa, 79-78-77-74—308.

Billy Burke, Grreenwich, Conn., 76-77-75-74—302.

Bobby Cruickshanks, N.Y., 74-76-76-75—310.

Joe Kirkwood, Chicago, 77-74-78-75—304.

Mortie Dutra, Long Beach, Cal., 75-72-75-76—298.

Andy Kay, Toronto, 75-72-78-73—298.

MEN! INVESTIGATE OUR
COMBINATION SUIT SALE
It Is a
Generous Offer
PRICE & SMITH, Ltd.
614 YATES ST.

SPECIALIZED SERVICE
BRAKES RELINED and ADJUSTED TESTED FREE
BOULTBEE, LTD.
E 8422 Yates at Cook

LOSS OF MANHOOD
And All Urinary Ills of Men Take Our Remedies
Pamphlets, "Men Know Thyself," and Disorders of Men, with testimonials and advice, in plain envelope. Free by mail. Advice free.
ENGLISH HERBAL DISPENSARY LTD.
1309 Davie St. Vancouver, B.C.
Established 18 Years in Vancouver

For Convalescents and Invalids

Medical men are reminded that it has been the custom for ages to prescribe a daily allowance of
CONVIDO PORT
A rich and nourishing wine, aged for 30 years in wood before bottling by the original firm, Warre & Co., of Oporto, Portugal.
Convido is never sold in bulk.
On Sale at Liquor Vendors or Direct From Government Liquor Control Mail Order Department, Victoria, B.C.

This advertisement is not published or displayed by the Liquor Control Board or by the Government of British Columbia.

"Long Live the King!"

By HARDIN BURNLEY

©1932 King Features Syndicate, Inc., Great Britain rights reserved.

JACK Sharkey, the man who once openly declared that it was not in the fistic fates for him ever to be heavyweight champion of the world, now holds the title.

For eight long, lean years Jack stalked down the fistic trail and during those eight years he experienced emotions and "breaks" which fall to the lot of few fistic luminaries. At one moment he would be riding the crest of the wave, with the world singing his praises for some worthy fistic feat, and the next he would be in the doldruma and "on the pan" because of a poor, listless fight. He became notorious as an "in and outer," a temperamental fighter in whom one would be foolish to place confidence. He cried in victory and stormed in defeat.

And now, when he is getting on and when much of the glamour of the game is dimming for him, he finds himself wearing the ermine and purple of pugilism.

And the decision which gave him the title has created more fuss and squawking among the experts and fight fans than any official ruling in a heavyweight championship fight of modern times. There are demands for investigations, charges of intrigue, and Joe Jacobs, manager of Schmelling, is still shouting "Robber!"

But squawks seem to be in order following heavyweight championship fights. Back in Toledo, when Dempsey battered the giant Willard and forced him to admit defeat in the third round, they protested that Dempsey had disqualified himself by leaving the ring at the close of the first round. In New York, despite Dempsey's clean-cut knockout of Firpo, the squawkers had Dempsey disqualified because he had been knocked out of the ring and, according to them, failed to climb back within the ten-second limit. In Chicago we had the famous "long count" which kept the boys jabbering for months and months. Then came the retirement of Tunney and the subsequent first meeting between Sharkey and Schmeling.

Jack plastered Schmeling to a fare-thee-well in the first three rounds of that fight. He had Max washed up and ready to go, and then in the fourth round the temperamental Jack unloosed a low one and Schmeling was awarded the championship on a foul. It was the first time in the history of pugilism that the heavyweight title was won on the floor. There followed a controversy almost equal to the one now raging. The Schmeling rooters remembered that just before the low blow was struck Max had reached Sharkey's jaw with a heavy right. They said that Jack, realizing that Schmeling was still strong despite the beating he had assimilated, took the easiest way out and fouled. Jack himself has always believed that Max quit.

Well, it's a great life, and only goes to prove that you cannot please all of the customers all of the time. There will be a "rubber" contest and all this squawking is not doing the ballyhoo for the next meeting any harm. Differences of opinion make prize-fighting, horse-racing or what have you.

Anyway, Sharkey has at last realized his life ambition—he is heavyweight champion of the world! The king is dead. Long live the king!

LEO HOLDEN HEADS LOOP

Green Mill Twirler Has Six Victories and Two Defeats for Fine Average

Leo Holden, star right-hander of the Green Mill, is leading the pitchers in the Senior Amateur Baseball League, according to the averages released yesterday by Secretary Red Ramsdale. Holden, who has been the main cog in the cafemen's machine since the curtain went up, has six victories and two defeats opposite his name for a percentage of .750. Three twirlers, Lloyd Cann (Sons of Canada), Ray Parfitt, of the same squad, and Haines, another of Manager Charlie Fea's mound staff, have perfect averages, but have appeared in less games than Holden.

Cann has appeared in five games and has three victories and no setbacks, while Parfitt has two wins and Haines has one in as many starts. Holden dropped his first game of the season to the Sons of Canada, and then was beaten by the Elks for his second reverse. Lloyd Jones, of the Elks, who is credited with being the league's leading hitter, is next in line with two victories and one defeat for .667. Averages follow:

	G.	W.	L.	Pct.
Cann (S)	5	3	0	1.000
Parfitt (S)	2	2	0	1.000
Haines (S)	1	1	0	1.000
Holden (G)	8	6	2	.750
Jones (E)	5	2	1	.667
Forbes (E)	3	1	1	.500
Brousseau (G)	2	1	1	.500
Musgrave (T)	8	2	3	.400
Webster (E)	4	1	2	.333
Noble (S)	4	1	3	.250
Finch (T)	2	0	2	.000
Kennedy (E)	2	0	2	.000
Proudlove (T)	3	0	3	.000
Holness (G)	1	0	0	.000

Outsider Cops Latonia Stakes In Easy Fashion

LATONIA, Ky., July 9 (AP).—An outsider won another Latonia stake today, Supreme Sweet taking the $5,000 added Quickstep Handicap and leaving the favorites with all they could do to battle for a place.

Predictions on the running time went awry as sadly as choosing of the winner, the Superior Stable's winner covering the six-furlong course in 1:12 1-2, though there had been general belief the race record of 1:11 set in 1924 would be broken.

Supreme Sweet crossed the line four lengths ahead of Gold Step and Con Amore. Supreme Sweet paid her backers $12.70.

The victory was the third of the day for Jockey Melvin Lewis, who had the winning mount. He booted Ultramarine home first in the opener and Pancho Lopez in the third race.

TODD'S TO FACE ROSS BAY NINE

Teams to Start Play-Offs in Westholme Softball League Tomorrow Evening

Todds and Ross Bay, runners-up and third place teams, respectively, will clash in the first of a three-game series in the Westholme Softball League play-offs tomorrow evening at Victoria West Park, at 6:30 o'clock. The winners of this series will meet Jokers, Westholme leaders, for the championship in a two out of three series. Sweeney and Shouldice will be in charge.

Bert Acres, first string chucker, will go to the mound for Todds, with Holness on the receiving end, while S. Stark will start for Ross Bay, with Clark doing the catching. Both teams will be at full strength and a closely fought game is expected.

Line-ups follow:

Ross Bay- C. Clark, Stark, Henley, Cox, Collins, R. Palmer, Nute, Stokes, Menzies and Palmer.

Todds—Holness, Acres, Moody, Okell, Chesworth, Robinson, Rowe, Farquhar and Whitehead.

METS DEFEATED

Mets junior softball team lost all chance of the play-offs Friday, when the Rangers sent them down to a 13-10 defeat.

Percy Williams Will Not Go to Canadian Trials

VANCOUVER, July 9 (CP).—So far as local information goes, Percy Williams will not go to Hamilton for the Canadian Olympic track and field trials, July 15 and 16. Williams has decided to forego the trip East and back and, instead, will go direct to Los Angeles, leaving for the South some time next week. Joe Haley, youthful high-jumping star from Trail, the only male athlete from British Columbia to compete in the trials, left the Smelter City for Hamilton this morning.

NET CHAMPS IN HANDICAP MEET NAMED

Lionel Backler and Mildred Philipsen Win Tennis Titles at Willows

Displaying the same fine brand of tennis which carried them through to the finals, Lionel Backler and Miss Mildred Philipsen captured the handicap singles championships of the Victoria Lawn Tennis Club yesterday afternoon at the Willows. Backler defeated W. F. Holdridge in the men's final by using a strong service, 6-2, 3-6, 6-1, while Miss Philipsen took the measure of Miss Doreen Swayne in straight sets, 6-2, 6-2.

H. C. Mangin and H. W. N. Moorehouse took the men's doubles title by pushing aside S. Ryall and J. Agar in straight sets, 6-3, 6-2, while Mrs. L. R. Phillips and Miss Grace Ryall won the women's doubles from Misses Mona Miller and Jean Campbell, 6-0, 6-3. Miss Lawson and S. Ryall carried off the mixed honors by their straight set decision over Mr. and Mrs. Garrett, 6-4, 6-2.

Results follow:

Women's Doubles (Semi-Finals)

Misses Miller and Jean Campbell (minus 30) defeated Misses Archibald and Hutchinson (plus 15.3), 6-3, 6-4.

Mrs. Phillips and Grace Ryall (minus 15) defeated Mrs. Leeming and Miss Lawson (scr.), 6-3, 6-4.

Mixed Doubles (Semi-Final)

Miss Lawson and Ryall (scr.) defeated Mrs. Phillips and Cunningham (minus 30), 6-3, 6-0.

Women's Singles (Semi-Final)

Doreen Swayne (minus 30) defeated Maxine Ewart (minus 15.3), 2-6, 6-4, 6-4.

FINALS

Men's Handicap Doubles

H. C. Mangin and H. W. N. Moorhouse (plus 15) defeated S. Ryall and J. Agar (minus 15.3), 6-3, 6-2.

Men's Handicap Singles

C. L. Backler (minus 15) defeated W. F. Holdridge (plus 15), 6-2, 3-6, 6-1.

Women's Handicap Doubles

Mrs. L. R. Phillips and Miss Grace Ryall (minus 15) defeated Miss Mona Miller and Miss Jean Campbell (minus 30), 6-0, 6-3.

Women's Handicap Singles

Mildred Philipsen (minus 15.3) defeated Doreen Swayne (minus 30), 6-2, 6-2.

Mixed Handicap Doubles

Miss Lawson and S. Ryall (scr.) defeated Mr. and Mrs. Garrett (scr.), 6-4, 6-2.

Nicholas Bawlf Named Coach of Canadian Team

ITHACA, N.Y., July 9.—Official confirmation of the naming of Nicholas Bawlf, of Cornwall University, as coach of the track and field squad of the Canadian Olympic team, was announced today by M. Robinson, of Hamilton, Ont., honorary secretary of Canadian Olympic committee.

Coach Bawlf will take charge of the track and field squad immediately on his arrival at Hamilton next Monday.

Bawlf, born in Winnipeg, is regarded as one of Canada's all-time athletic stars, having achieved an enviable reputation as college player, member of championship professional teams and coach.

Visitor (to prisoner in jail)—Why are you here, my poor man?

Prisoner (promptly)—For the simple reason I can't get out.

Dominion's Stars Flash Brilliantly At Olympic Tests

Six Field and Two Relay Marks Go by Board—Lillian Palmer Second to Hilda Strike in 100-Metre Dash Final—Mary Frizell Sixth

HAMILTON, July 9.—Brilliant performances against a strong headwind, remarkably keen competition in every event and the shattering of eight Canadian records featured the Canadian women's track and field championships and Olympic trials held here today.

Six of the records were shattered in the field events and two new marks set up in junior and senior 400-metre relay races. The intermediate 400-metre relay record was also broken by Toronto Lakesides, who were disqualified and set back. Main interest focused on the 100-metre and 200-metre events. Pick of Canada's youth and beauty from coast to coast were entered in these events which had the largest entry. Six heats, two semi-finals and final were run off to decide a winner in the 100 metres. The 200 metres was decided in two heats and a final.

LILLIAN PALMER SECOND

Springy Hilda Stoike, Montreal flash, showed her heels to long-striding Lillian Palmer, sorrell-topped Vancouver entry, in the century. Closely bunched at the start, the remainder of the field kept closely packed to the finish. Mildred Fizzell, blonde-haired Toronto flyer, speeded into third place.

Dalhousie University co-ed, fair-haired Aileen Meagher, ran a masterful race, winning the 200-metre event. The Halifax speedster, paced by comely Eleanor Honeyman, Winnipeg's hope, for half the distance, spurted furiously to eat away the Western girl's lead and won handily. Lillian May, stock Montrealer, was just beaten for second place and finished third. Miss Meaghers' time was 26 8-10 seconds.

Track records broken came at the tail-end of the thirty-four-event programme Lakeside junior relay team of Toronto, Janet Dolson, Margaret Elliott, Dorothy Bice and Myrtle Browne set a new mark of 51 4-10 seconds as compared with the old mark held by Parkdale Athletic Club of Toronto, of 52 2-10 seconds.

VANCOUVER TEAM WINS

Senior 400-metre relay honors went to Vancouver's classy Lucky Horseshoe four, who lowered the old mark of 50 4-10 seconds for the distance. Esther Paulin, Ann Wilson, Gladys Woodward and Margaret Cowan scooted over the track in the fast time of 50 3-10 seconds. The same team, with the exception of Esther Paulin, who was replaced in the intermediate 400 by Grace Davis, won that event after Lakeside had broken the record, but were disqualified and set back to third place.

Isabella Miller, small brunette from Hamilton, accounted for two of the field event records, both in the junior class. A graceful leap of 4 feet 9 inches shattered her own existing mark of 4 feet 7 1-2 inches in the junior high jump. Hurtling far in the broad jump, Miss Miller covered 15 feet 6 1-2 inches in a mighty bound, shattering the 15 feet 3 1-2 inch mark set by M. Fitzpatrick, Alberta champion.

NEW SHOT PUT MARK

Powerful shoulders and arm of Mamie Shrum, Orillia, Ont., sent the eight-pound shot on its way to a new mark of 37 feet 3 inches in the senior shot put. Dot Charman, lithe Torontonian, captured the intermediate discus throw with a mammoth heave of 99 feet 10 3-4 inches, smashing the previous record of 93 feet 7 inches held by Josephine Laba, of Halifax.

Blue-eyed Evelyn Orr, Lakeside, Toronto, leaped 4 feet 10 1-8 inches for a record in the intermediate running high jump. Completing the list of record-breakers, Dorothy Smerdon, Toronto junior, hurled the baseball 179 feet 8 1-2 inches, a Canadian record for that event.

Summaries follow:

100-metre Olympic trial final—1, Hilda Strike, Montreal; 2, Lillian Palmer, Vancouver; 3, Mildred Fizzell, Toronto, 4, Mary Vandervliet, New Liskeard; 5, Aileen Meagher, Halifax; 6, Mary Frizzell, Vancouver. Time, 12 7-10.

60-metre senior final—1, Charlotte Dawes, Edmonton; 2, Dorothy Brookshaw, Toronto; 3, Alda Wilson, Toronto; 4, Doreen Smith, Hamilton. Time, 8 2-10 seconds.

Discus throw, Olympic trial—1, Mamie Shrum, Orillia; 2, Josephine Kopta, Edmonton; 3, Jean Godson, Toronto.

Running high jump, Olympic trial—1, Eva Dawes, Toronto; 2, Constance Colson, Toronto; 3, Mona Wade, Medicine Hat. Height, 5 feet 2 inches.

Shot put (senior) — 1, Mamie Shrum, Orillia; 2, Josephine Kopta, Edmonton; 3, Jean Godson, Toronto. Distance, 37 feet 3 inches (new Canadian record).

Running broad jump (intermediate) — 1, Muriel Droeski, Ottawa; 2, Gladys Woodward, Vancouver; 3, Margaret Cowan, Vancouver. Distance, 15 feet 8 1-2 inches.

Todd and Thomas To Meet Today in Gorge Vale Final

JIMMY Todd, defending champion, will attempt to capture his second successive Gorge Vale Golf Club title today when he clashes with the veteran Frank Thomas in the thirty-six-hole final. The morning eighteen will start at 9:30 o'clock and the afternoon session at 1:30 o'clock. Todd, who is considered one of the best left-handers in the province, captured the medal honors some weeks ago. Thomas is a former city champion and is expected to make his younger opponent step from the start.

Taiyos Nine Will Meet Indians in Twilight League

Taiyos and Victoria Indians will clash in a Twilight Baseball League fixture this afternoon at the Indian Reserve, at 2:30 o'clock. The teams are running neck and neck for second berth and a close battle is expected. Ashikawa will go to the mound for the Japanese, and George will twirl for the Indians.

W. & J. WILSON
Men's and Boys' Clothes
Jaeger Woollens—Burberry Coats
Established 1862
1217 Government Street Phone G 5013

Here's how!

THERE'S nothing like a glass of Silver Spring Lager as a Summer thirst quencher. It is so sparkling, so clear, so completely refreshing.

SPARKLING Pure! WHOLESOME

SILVER SPRING LAGER
Silver Spring Brewery
Victoria, B.C.

This advertisement is not published or displayed by the Liquor Control Board or by the Government of British Columbia.

Your pipe knows Ogden's cut plug.

A Prime Favourite

Men who "roll their own" have made *Ogden's fine cut* cigarette tobacco a favourite—it makes better cigarettes more quickly—this brand has always sold on its merits.

Free "Chantecler" cigarette papers with every package.

OGDEN'S
FINE CUT
CIGARETTE TOBACCO

Edmonton Grads Will Appear in Victoria in August

PERCY Page's wonder basketball team, the Edmonton Grads, holders of the women's world championship, will perform before Victorians either on August 15 or 16 at the Victoria High School gymnasium against a local all-star squad, according to word received here yesterday by J. C. "Scotty" Dowds, well-known local cage official. The Grads will return here following their exhibition fixtures during the Olympic Games in Los Angeles. Next week Bob Whyte and Bill Erickson, two local coaches, will start training a quintette to oppose the Edmonton sharpshooters. The Grads have established a record in basketball that will probably never be equaled, having scored 400 victories against eight defeats in ten years. They appeared here ten years ago at the Armories.

B.C. TENNIS TOURNEY WILL OPEN TOMORROW

Fine Array of Net Aces Will Compete In Big Tournament

Stars From Washington, Oregon and California to Go After Provincial Honors at Willows—Prusoff to Defend Title—Murio and Budge Enter—Women's Field Is Formidable

Cream of the Pacific Coast's tennis circles will assemble at the Victoria Lawn Tennis Club tomorrow afternoon to start play in the forty-first annual British Columbia tennis championships. The draw for the opening rounds was released last night by officials, following the closing of the entry list. More than twenty matches are scheduled for tomorrow, and before the finals are entered Saturday some of the finest racquet wielding in years is expected to be witnessed. A large field will seek the various titles.

Henry Prusoff, Seattle's noted chopstroke artist, will arrive today to defend his men's singles crown. Yesterday Prusoff added the Western Canada title to his Oregon State honors and, therefore, will be a strong favorite from the start to retain his laurels. The Sound city expert is playing at his best and should be hard to conquer. Great interest has been aroused over the entry of Don Budge, fifteen-year-old sensation from the courts of California. Budge provided the gallery with many thrills and plenty of excitement during the Western tourney in Vancouver and his showing here will be closely watched.

MURIO ON HAND

John Murio, San Francisco, last year's finalist, arrived yesterday and is expected to be a serious contender, while Cyril Hobbs, South African Davis Cup player, is also among the entrants. Along with these noted stars, there will be the usual local and Mainland contingent seeking the titles in both the men's and women's divisions. Dorothea Swartz, San Francisco, Western Canada champion, and Gracyn Wheeler, United States junior clay court titlist, are among the women's entries

TOMORROW'S DRAW

Draw for the opening day follows:

2 P.M.

Miss Kitchen vs. Miss Swartz.
Miss Wheeler vs. Miss P. Ryall.
Mrs. R. Phillips vs. Jean Campbell.
Mrs. Laird vs. Helen Campbell.
J. Cunningham vs. H. Prusoff.
J. R. Kinney vs. D. Williams.

3 P.M.

Goldman vs. J. D. D. Campbell.
Swartz vs. Robbs.
G. Brown-Cave vs. D. Peden.
Budge vs. G. Cunningham.
D. Denbigh vs. Murio.

4 P.M.

W. H. Dunbar vs. F. Shumuria.
H. T. Matson vs. R. Hocking.
W. F. Corfield vs. Mainguy.
Mary Campbell vs. Miss Ewart.

5 P.M.

D. Marston vs. N. Redford.
Dranga vs. Huxtable.
Miss Phillipson vs. Miss Tough.
Mrs. Wilson vs. Miss Everall.

6 P.M.

Brand vs. Percival.
D. M. Gordon vs. H. Parfitt.
R. Laird vs. H. Husband.
Miss Ryall and Ryall vs. Mrs. Phillips and McCallum.

British Swimming Champ

MISS Phyllis Harding, the London girl swimming champion, who recently secured the world's 100-metre backstroke swimming championship, held previously by Miss Joyce Cooper, is busy training for the coming Olympic Games at Los Angeles. She is shown above during a practice session at the Finchley Baths, London.

English Netmen Take Lead Over German Cup Team

BERLIN, July 9 (AP).—England took a two-to-one lead over Germany today in their Davis Cup series of the semi-final round of European zone play, as Fred Perry and George P. Hughes defeated Daniel Prenn and Walter Dessart, 6-3, 6-4, 6-4, in doubles. The two singles matches yesterday were divided, Prenn defeating H. W. "Bunny" Austin, of England, and Perry winning from Gottfried von Cramm. The final two singles matches will be played tomorrow.

WANDERERS XI GARNER ONLY CRICKET WIN

Defeat Cowichan Decisively—Other Two League Matches Are Drawn

Something unusual in the local cricket world happened yesterday at Beacon Hill Park when Victoria and Five C's played to a draw in their league cricket match. The elevens each scored 80 runs after a fine exhibition. In another league game, Albions and University Incogs played to a draw, the former scoring 147 for five and the latter 132 for three. Wanderers easily defeated Cowichan at Duncan.

Batting first, Victoria could do little against the C's bowling and were dismissed for 80 runs, with Peberdy contributing 24 and Barber-Starkey 27 for the highest totals. Runs came slowly for the churchmen, with Slocomb, Reid and J. Payne scoring in double figures. With one wicket left and a lone counter needed to win, Alwood caught Attwell off Goward's bowling and the game ended. Goward and Wilkinson bowled well for Victoria and Attwell and Lee for Five C's.

WENMAN STARS

Some fine batting was witnessed in the Incogs-Albions match, with the reliable Reg. Wenman making a brilliant 84 for Incogs. Young Poyntz also hit well, scoring 35, not out. Kinch made a fine stand for the Albions and carried his bat at 63. Griffin also hit well, scoring 40.

Wanderers were in great form at Duncan and won by 69 runs and three wickets. Baiss and Mowbray batted strongly for the Up-Islanders, who were all out for 136. Wanderers' batsmen had a regular field day, and six of the eight batsmen scored in double figures. Darcus bowled well for the winners, while Bradshaw proved best for Cowichan.

Scores:

Cowichan

A. E. Green, c Jorden, b Darcus 5
G. G. Baiss, c Jorden, b Grant... 74
F. A. Bradshaw, lbw, b Darcus .. 1
E. J. H. Ryall, b Darcus 0
G. A. Jobling, b Darcus 1
R. G. H. Tisdall, b Darcus 0
A. E. Leggatt, b Darcus 2
W. Mowbray, c Thorne, b Grant.. 30
Denny, not out 7
Consadine, c Lethaby, b Grant .. 8
Freeman, b Bossom 1
Extras 7
Total 136

Wanderers

Andrewes, c Bradshaw, b Ryall... 2
Thorne, b Baiss 40
Gibbons, run out 27
Hincks, c Freeman, b Bradshaw... 57
Darcus, b Bradshaw 25
Grant, not out 34
Bossom, c Green, b Bradshaw ... 15
Austen, c Leggatt, b Freeman ... 2
Lethaby, Porter and Jorden did not bat.
Extras 3
Total 205

Bowling Analysis

Cowichan:	O.	W.	R.
Bossom	8	1	26
Darcus	12	6	42
Gibbons	4	0	4
Jorden	3	0	22
Grant	5	3	35
Wanderers:	O.	W.	R.
Ryall	2	1	14
Mowbray	8	1	61
Baiss	8	1	39
Freeman	4	1	22
Tisdall	2	0	13
Bradshaw	6	3	32
Leggatt	2	0	21

VICTORIA

Peberdy, lbw, b Attwell 24
Allwood, c Reid, b Attwell 7
Meredith, b Attwell 8
Goward, b Quainton 2
Barber-Starkey, c Quainton, b Lee 27
Hood, c Slocomb, b Lee 2
Saxton-White, c Payne, b Attwell 1
Cox, b Attwell 1
Edwards, c Quainton, b Lee 2
Marshall, c and b Lee 0
Wilkinson, not out 3
Extras 3
Total 80

FIVE C'S

Comley, b Wilkinson 1
Pillar, b Wilkinson 9
Slocomb, lbw, b Cox 22
Reid, b Wilkinson 11
Eden Quainton, c Peberdy, b Goward 3
J. Payne, b Goward 14
G. Payne, c Cox, b Wilkinson ... 1
Laird, b Wilkinson 8
Lee, b Wilkinson 1
Attwell, c Allwood, b Goward .. 2
Petch, not out 1
Extras 7
Total 80

Bowling Analysis

Victoria—	O.	W.	R.
Attwell	14	5	42
Lee	9.6	4	28
Eden Quainton	4	1	7
Five C's—	O.	W.	R.
Goward	9.2	3	19
Wilkinson	11	6	38
Cox	2	1	16

ALBIONS

Kinch, not out 63
Wilkinson, c and b Holmes 0
N. Pite, b Weaver 12
D. Hanson, b Weaver 2
H. Pendray, c Phillips, b R. Wenman 4
Griffin, c Phillips, b Alexander 40
Freeman, not out 19
Extras 7
Total 147

Barclay, Enoch, Billings and D Pite did not bat.

INCOGS

Sparks, c Freeman, b Billings ... 1
Weaver, c and b Hanson 2
R. Wenman, stpd Pite, b Pendray 84
Poyntz, not out 35
Alexander, run out 9
Gordon, stpd Pite, b Billings ... 9
Extras 1
Total 132

J. Wenman, Phillips, Inverarity and Holms did not bat.

Bowling Analysis

Albions—	O.	W.	R.
Weaver	16	2	49
Holms	6	1	14
R. Wenman	14	1	12
Alexander	8	1	37
Sparks	5	0	28
Incogs—	O.	W.	R.
Hanson	11	1	41
Billings	11.2	2	29
Pite	8	1	26
Freeman	4	0	35

Prusoff Captures Western Canadian Net Championship

Defeats Mel Dranga in Straight Sets in Final—Dorothea Swartz Wins From Gracyn Wheeler in Women's Final With Ease

VANCOUVER, July 9.—A new Western Canadian tennis champion was crowned today when Henry Prusoff, Seattle chopstroke artist, took his fellow-townsman, Mel Dranga, into camp in three straight sets in the final, at the Vancouver Lawn Tennis Club. The scores were 8-6, 8-6, 6-4, with Prusoff in front all the way.

The women's singles was another all-American final, Dorothea Swartz, of San Francisco, walking through Gracyn Wheeler, U.S. junior clay court champion, by a score of 6-2, 6-3.

Vancouver's last remaining representatives, Mrs. Mary Haggart and Vess O'Shea, were beaten after a plucky fight against the Misses Swartz and Wheeler in the women's doubles. The Californians took the first set 6-1, but only won the second one 10-8, after coming within two points of losing it.

THREE TITLES

Miss Swartz brought her collection of titles for the day up to three when, with Casey, she figured in a straight-set triumph, 6-4, 6-4, over Miss Wheeler and Don Lewis, the latter from Portland, in the mixed doubles.

Not one final required an extra set.

Prusoff figured in his second championship victory when he paired with Bob Johnson, of Portland, to conquer the mighty Ray Casey, of San Francisco, and Henry Rosenberg, Tacoma junior. The scores were 6-4, 6-4, 10-8, with the victors, as in the singles, showing the way throughout.

Kent's

Healthful, Convenient Refrigeration

You May Own One for 20c a Day

Majestic Refrigerator

Silent, efficient, economical and built to last a lifetime.

NEW LOW PRICE

$169.50

KENT'S

Est'd 1862

641 Yates St. Phone E 6013

SCORING HIGH AT RIFLE MEET

Fine Average Turned In by Marksmen at Heals Ranges—Hall Makes Century

Sgt. T. W. Hall led the field in the weekly shoot of the Victoria and District Military Rifle Association, at Heals, yesterday, over the 200, 500 and 600-yard ranges, with a total score of 100, leading three other marksmen by one point. There was a very tricky wind, but the feature of the shooting was the high general average of the scores. This was the third Canadian Rifle League shoot for the Canadian Scottish, the team averaging 97.0 per man. Scores follow:

Canadian Scottish—	200	500	600	Tl
Sgt. T. W. Hall	34	34	32	10
Sgt. R. Drysdale	31	34	34	9
A. Macdouall	33	33	33	9
Sgt. A. E. Ashe	34	33	27	9
Sgt. J. H. Ewan	32	33	33	9
Pte. J. F. Boyd	32	33	33	9
Capt. D. Fyvie	33	33	32	9
L.-Cpl. F. Drysdale	32	33	32	9
Lieut. B. H. Lamont	33	33	30	9
E. Macdouall	29	33	33	9
Capt. W. E. Tapley	33	33	29	9
D. Macdouall	31	30	33	9
Pte. H. Thorburn	30	32	30	9
Sgt. C. J. Coutts	31	29	31	9
Brig.-Gen. J. S. Dunbar	29	31	29	8
Capt. D. O. Thomas	30	28	31	8
A. E. Sartin	30	31	27	8
Mrs. Hugo Rayment	28	33	26	8
Sdm. I. Culross	28	26	30	8
Pte. S. Harrison	34	24	19	7
Dr. H. Beckwith	35	8	32	7
L.-Cpl. T. Beckwith	38	18	9	6
Garrison—				
S.M. W. H. Puffell	31	33	33	9
Q.M.S. W. B. McKay	34	31	33	9
Gnr. C. Rasmussen	34	30	30	9
Mr. Gr. H. Collings	33	29	31	9
A. H. Collings	30	31	29	8
Gnr. J. Pringle	34	33	24	9
Pte. Glendennine	28	33	26	8
Pte. J. H. Shaw	36	30	29	8
Capt. G. E. Walls	34	33	28	9
5th B.C.F.C.A.—				
F. Hatcher	30	33	34	9
Gnr. A. C. N. Smith	30	34	27	9
Sgt. F. V. Richardson	33	31	31	9
Cpl. R. J. Gadsden	33	33	30	9
Lieut. G. C. D'Arcy	34	33	28	9
C. S. Carr	30	31	30	9
Sgt. S. S. Brown	31	29	29	8
Gnr. D. Stewart	32	28	27	8
B. E. Badger	27	31	25	8
Visitors—				
Capt. D. R. Blair	30	35	32	9
L.A.C. P. Wilkinson	34	31	32	9
L.A.C. A. J. Gibb	37	28	16	8

MANY LAWN BOWLERS TO SEEK TITLES

Over Seven Hundred Will Compete in B.C. Championship Events

VANCOUVER, July 9.—With a total entry of eighty-one rinks, 121 pairs, and 132 in the singles events, the British Columbia Lawn Bowling Association's tenth annual tournament will get under way on Monday morning, at 9 o'clock, on the Terminal, Vancouver and Stanley Park greens, when the Bowser rink event is scheduled to start. Play will continue each day throughout next week.

There are ten rinks less than last year, the decrease being in the Bowser competition, while the doubles show a drop of twenty pairs, all of which is in the Wee McKay, which takes the place of the old Tisdall doubles. In the Seaton singles the drop is twenty-six; but against this the "champion of champions" singles shows an increase of five, and novice singles an increase of eight. Irrespective of the Barnard rink competition, which takes place on the final day, a total of 702 bowlers will be in action in the various competitions.

Out-of-town entries include bowlers from the Beacon Hill, Burnside and C.P.R. clubs of Victoria, Chilliwack, Revelstoke, Kamloops, Nanaimo and Medicine Hat, the farthest point away, while all of the eighteen city and district clubs will be represented.

OAKLAND ABSENT

Notable absentees will be the Oakland (California) bowlers, who have been regular visitors to the tournament for the past four years; and their presence will be very much missed. They are planning to play in Los Angeles this year, at the Olympic Games, instead of coming north to Canada. Another missing squad will be that of the Powell River Club.

The Bowser rink competition is played on the pennant system, whereby each rink in each section plays seven games against other rinks in their own section, at the conclusion of which there will be a play-off among the winners. There are six sections in this event, two with eleven rinks in each, and four with eight.

On Monday night the novice singles will get under way at 7 o'clock, on the Vancouver greens. Tuesday morning will see the continuation of Bowser rink play, while at night the novice singles will be concluded and the Seaton (open) singles will commence at 7 o'clock.

How They Stand

AMERICAN LEAGUE

	W.	L.	Pct.
New York	53	24	.688
Philadelphia	47	33	.588
Detroit	42	32	.568
Cleveland	43	34	.558
Washington	40	38	.513
St. Louis	37	38	.493
Chicago	28	48	.368
Boston	16	59	.213

NATIONAL LEAGUE

	W.	L.	Pct.
Pittsburgh	41	31	.569
Chicago	41	34	.547
Boston	41	36	.532
Philadelphia	40	41	.494
Brooklyn	38	39	.494
St. Louis	36	39	.480
New York	33	37	.471
Cincinnati	37	48	.435

INTERNATIONAL LEAGUE

	W.	L.	Pct.
Newark	51	34	.600
Baltimore	51	36	.583
Buffalo	48	36	.571
Montreal	42	41	.506
Rochester	42	44	.488
Jersey City	42	48	.467
Reading	37	51	.420
Toronto	31	54	.365

COAST LEAGUE

	W.	L.	Pct.
Portland	59	40	.596
Hollywood	59	40	.596
San Francisco	50	45	.523
Los Angeles	48	48	.500
Seattle	49	49	.500
Sacramento	44	55	.444
Oakland	42	56	.429
Missions	40	58	.408

CANADA TO SEND LACROSSE TEAM TO LOS ANGELES

HAMILTON, July 9.—M. Inson, chairman of the Olympic Canadian committee, today received notification from A. E. Lyon, president of the Canadian Lacrosse Association, that Canada will be represented in the lacrosse series at the Olympic Games in Los Angeles this year. Further details were not given.

MORGAN WINS EASY CALL OVER MANDELL

HOLLYWOOD, July 9.—Two ex-greats of the ring met last night and Tod Morgan, Seattle, 143 1-2 pounds, won an easy decision over Sammy Mandell, Rockford, Ill., 147. Mandell once was the lightweight title.

FAVORITES IN FORM AT BRIGHOUSE

Public Choices Win All but One Race at Mainland Track

WAHMONIE TAKES FEATURE EVENT

VANCOUVER, July 9.—Favorites ran true to form with the exception of one race at the opening of the Brighouse track meet today. The exception came in the sixth, when Eadrone stepped ahead to take victory and pay $22.45. The daily double supplied backers with $38.45, sharp drop from the Lansdowne track closing days.

Feature of the card, the fifth race $1,000 handicap, saw Wahmonie, with Craigmyle up, cross in front, followed by Mopeco and Bonfield.

Results follow:

First Race—Claiming, $400; three-year-olds and up, Western Canada-breds; six furlongs:
Bear Tamer (Laboyne) ..$8.80 $4.60 $3.50
Gene Marc (Rennie) 3.35 3.35
Dora Somers (Jackson) 3.90
Time, 1:14 2-5. Also ran: Trossachs, Teddy Loney, Jim Rogan, Catch Me, Ballot Whittier, Belle Somers.

Second Race—Claiming, $400; three-year-olds and up; six furlongs:
Lady Aegle (Richardson) ..$13.30 $5.65 $3.40
Short Way (Oak Bee) 5.15 3.35
Soneen (Craigmyle) 3.15
Time, 1:13 2-5. Also ran: Sir Argo, Kate Geary, Moonchild, Double Chin, Desert Storm.

Third Race—$500; three-year-olds and up; six furlongs:
Call G. (Hollinshead) ..$4.40 $2.85 $2.15
Bowcroft (Hayward) 3.30 2.30
Red Chill (Vessell) 2.20
Time, 1:13 1-5. Also ran: Woodburn, Cycoline.

Fourth Race—Claiming, $400; three-year-olds and up; six furlongs:
Baggage Maid (Pardick) ..$6.60 $2.90 $2.15
Miss Base (Dubois) 4.60 2.70
Queen Marie (Sporri) 7.50
Time, 1:14 1-5. Also ran: Boot Top, Another Deck, Pa, Enos, Leon's Dame.

Daily double, Lady Aggie to Baggage Maid, paid $38.45.

Fifth Race—Handicap, $1,000; three-year-olds and up; one and one-eighth miles:
Wahmonie (Craigmyle) ...$3.20 $2.40 ..
Mopeco (McHugh) .... 3.30 ..
Bonfield (Vessell) ....
Time, 1:53. Also ran: Pusko.

Sixth Race—Claiming, $400; three-year-olds and up; six furlongs:
Padrone (Fry) $22.45 $7.90 $5.40
Lord Alley (Forder) 9.65 5.40
Moraga (Berry) 4.35
Time, 1:13 4-5. Also ran: Peterkin, Call to Arms, Coalingo, Piracy.

Seventh Race—$400, claiming; four-year-olds; one mile and seventy yards:
Little Pat (Hollinger) ..$7.50 $5.10 $3.85
Little Man (Hayward) 8.50 4.50
Kischef Macher (Law) 4.40
Time, 1:46. Also ran: Marry Ream, Prince Goldstream, Kilbronsyth, Spanish Light.

OVERNIGHT ENTRIES

First Race—Claiming; purse, $400; three-year-olds and older; six furlongs: Maurice Mulcahy 117, Engineer Day 117, Peter Pierson 117, Billy Skidd 117, Rag Bag 117, Shasta Maple 117, Swift Cop 117, Royal Mate 117, Aunt Sarah 115, Oregon Mist 115, Flying Style 115, Rosie Cora 115. Also eligible: Plenty Gold 107, Blue Middy 117, Lol 109, Mammy's Kiss 107.

Second Race—Claiming; purse, $400; Western Canada-bred three-year-olds and up; five and a half furlongs: Ballet Whittier 113, Jack Beaman 113, Golden Mesh 111, Gilmarkee 111, Calcary Jubilee 111, Evelyn May 111, Black Astor 11, Princess Goldstream 111, Silent Sweetheart 111, Lady Marcus 104, Ethel Star 104, Tuscalotta 104. Also eligible: Dale Showers 113, Tuscador 116.

Third Race—Claiming; purse, $400; maiden two-year-olds; five furlongs: (m) Dancing Jene 118, (g) Marvee 115, (g) Lyrical Lass 115, Rascum 115, (m) War Over 115, Better Day 111, Aspador 107, La Bonte 107, Smoky Lou 107.

Fourth Race—Claiming; purse, $500; three-year-olds and older; six furlongs: Captain Gilbert 117, Sam Ischer 114, George Conard *113, King-at-Arms *112, La Wanda 107, Koji 107, Hub Petty *104, Princess Sally 104, Bafflerette *104, Wo Be *98.

Fifth Race—Brighouse Claiming Handicap; purse, $600; for three-year-olds and older; one mile and seventy yards: Dolan 116, (c) Genghis Khan 115, Red Mountain 113, Night Flash 110, (c) Winslow 110, Lagrange 108, Captain Danger 106.

Sixth Race—Claiming; purse, $400; four-year-olds and older; one mile: Terrifier 114, Annato 111, Amilcar 111, Ludenist 111, Cullican 111, Gold Chain 111, Frank Gallor 111, Sir Turpin 109, War Salaam *104, Paved Way *104, Slipper to Slipper *104, Prattle *104. Also eligible: Verna Loan *97, Fair Allen 111, Miss Frances 106, Harcum *104.

Seventh Race—Claiming; purse, $400; three-year-olds and older; one mile and one-sixteenth: Dealer 113, Shaver 113, Theorist Jane 111, Purity Shot 111, My Own Lad *108, Voyage *106, Duke Pohl *104.

(m) J. W. Marchbank entry.
(g) Golden West entry.
(c) Cooper entry.
*Apprentice allowance claimed.

JAPANESE TAKE LEAD IN DAVIS CUP NET SERIES

MILAN, Italy, July 9.—Japan took a lead of two matches to one over Italy in their Davis Cup series today, Jiro Satoh and R. Miki pairing to defeat Giovani Palmieri and Erotorio, 6-4, 6-4, 6-3, in the doubles match.

Yesterday's two singles matches were divided.

CITY SOFTBALL

Softball games for this week in the various sections of the Victoria and District League follow:

Monday

Macabees vs. Caledonians, Upper Central; umpire, Tommy Nute.

Tuesday

Saanich Thistles vs. Sidney, Hampton Road; umpire, Simpson. View Royal vs. Beavers, Reynolds Field; umpire, Saxton. N.U.W.A. vs. N.S.S.C., Upper Central; umpire, Ricketts.

Wednesday

New Method Laundry vs. Navy, Upper Central; umpire, Stock.

Entries are now being received for the following knockout competitions:

The Calvert Knockout Cup, open to the following leagues: Victoria District League, Victoria Progressive League, Victoria Service League, Victoria Commercial League, Westholme League and Victoria Junior League.

The Poodle Dog Knockout Cup, open to the following leagues: Victoria District, Victoria Progressive, Victoria Service, Victoria Commercial and Victoria Junior.

The Peden Knockout Cup, open to the following leagues: Victoria Service League, Victoria Commercial League and Victoria Junior League.

Entries must be in by Saturday.

Doctor Dick's Letter Box

TIM MATSON

Photo by Cynthia Clayton

Dear Doctor,

I'm exceedingly hard up. In fact, I owe more money than I ever imagined it was possible to borrow. In few words, I'm on the eve of bankruptcy and a long sojourn in the Penitentiary.

My one chance of escape hangs on a woman—an exceedingly wealthy one, who, through writing me a definite proposal of marriage on an average of twice a week, makes me confident that in an emergency, I would have little or no trouble in eventually leading her to the Altar.

Unfortunately, the lady in question, is tremendously masculine—so masculine, in fact, that I continually find myself offering her cigars, or suggesting we ring up a couple of flappers to take swimming or to the Museum. Would marriage with a chap (girl) like him (her) be bearable? Shall I walk boldly to the scaffold or coldly to the Altar?

Yours in a very bady way,
THEODORE.

Dear Theodore,

I'm afraid you'll have to "take it on the uvula"—in other words—the Rope! After all, there is something noble in a quick, heroic death. Remember Sidney Carton, clumping up the steps to the guillotine and mumbling, "This is a far, far better thing that I do, etc., etc."?—well, practise that, in the evenings; develop your dramatic propensities, and when your time comes, you'll probably be looking forward to see what a hit you've made. Anyway, I'm convinced that the Grave will be more comforting and compatible than Life with a woman who apparently has the soul of a football and the deportment of a guerilla.

What appeals strongly, to most men, is Woman's actual effeminacy—her very fragility—her butterflyish little ways—her pathetic, appealing helplessness, when bats bombard the boudoir—that fluffy, silly, almost dithering something about her that so often turns a man into a maniac, and makes him want to crush her to his g-narl-ed, but protective bosom and vow, hoarsely, "You must! You must! We two (heavy on the two) were made for one another! I cannot, must not, better not, ought not, shall not live without you!!!!"—which is the very essence of assininity, but, nevertheless, paramount, in these days of co-eds and free-wheeling!

Yes sir-ee! When Woman enters, give me the languor of the lipstick and the whiff of "sweet violets" in preference to the chill of mauve unpowdered noses and the tang of the kennel, the moor, and the stable! How the type terrifies me!

And don't I hate women in male attire! Heaven dim my recollections of what I shall term, "The Lady Bumblebees," of Los Angeles—those blimp-hipped, khaki-breeched, Sabbath Hikers, that used to swarm over and utterly desecrate the celestial beauties of the Sierra Madres! God forbid that one of them should ever take a fancy to me!

So Theo—to the gallows! Adopt the unfaltering step and the wan, resigned smile of the true hero, and all will be well, and over in a couple of seconds! Adios! Adios! Enchillidas y carramba! See you in Hankow or Natal.

Yours, for plenty of georgette and pink trimmings,
D.D.

Olympic Trials

Under Auspices of Victoria Chamber of Commerce

Monday, July 18, 8 P.M.

Every Event a Canadian Championship

ADMISSION

Reserved Seats $1.00
(Obtainable now)
General Admission 50c
Children 25c

Crystal Garden

"Empress of all Champagnes"

LOUIS ROEDERER CHAMPAGNE

On sale at Liquor Vendors or direct from Government Liquor Control Mail Order Department, Victoria, B.C.

This advertisement is not published or displayed by the Liquor Control Board or by the Government of British Columbia.

DON'T BE VAGUE ASK FOR ——

YOU WILL FIND THE MISSING WORD IN THE SKETCH ABOVE

SCOTCH WHISKY, DISTILLED, BLENDED AND BOTTLED IN SCOTLAND BY JOHN HAIG & COMPANY LTD.

1562

This advertisement is not published or displayed by the Liquor Control Board or by the Government of British Columbia.

Vancouver Island

STREET LIGHTING SYSTEM REJECTED

Proposal Made to Duncan Fails to Meet With Favor of the Residents

DUNCAN, July 9.—There was a large attendance at a public meeting called by the city council and held in the I.O.O.F. Hall last night, to consider a proposal from the Duncan Utilities to provide the city with an improved street lighting system at an additional cost of $1,100 per year. This was equivalent to an increase in the tax rate of two mills.

The improved lighting would replace a street lighting system of 15,600 candlepower with one of 41,100 candlepower. It was also proposed, if this offer was accepted, to give a slight reduction in domestic and commercial lighting rates, which would have been of benefit to some of the larger users of electrical energy.

The city council having been divided on the question, submitted it to the meeting for an expression of opinion. The meeting decided unanimously not to entertain the proposal at the present time.

Nanaimo Native Daughter Passes

VANCOUVER, July 9.—Mrs. Percela Reifel, aged fifty-seven, wife of Henry Reifel, Angus Drive, died early this morning at the family residence. Deceased, who was a native of Nanaimo, had resided in British Columbia all her life. She had been in ill-health for the past six months.

Besides her husband, she is survived by two sons, George and Harry Reifel, well-known Vancouver business men, and a daughter, Mrs. Charles Willis, also of this city. A brother, William Bone, of Nanaimo, and a nephew, Henry Bone, also survive.

COW-TESTING RESULTS

Following is a list of cows in the Vancouver Island (South) Cow-Testing Association that gave fifty pounds or more of butterfat for June:

(36) Stanhope Bess' Pride, purebred Jersey, 1,110 lbs. milk; 55.5 lbs. fat; owner, R. Rendle.

Owls' Royal Bonnie, purebred Jersey, 1,172 lbs. milk; 55.1 lbs. fat; owner, R. Rendle.

Owls' Royal Blossom, purebred Jersey, 1,138 lbs. milk; 54.6 lbs. fat; owner, R. Rendle.

(190) Butter Girl Canary Posch, Holstein, 1,950 lbs. milk; 54.6 lbs. fat; owner, R. Rendle.

(28) Light Foot, grade Holstein, 1,026 lbs. milk; 41.0 lbs. fat; owner, Mrs. R. Mercer.

(242) Thomas III, grade Jersey, 794 lbs. milk; 61.1 lbs. fat; owner, W. D. Michell.

Owls Pogis Alice, purebred Jersey, 1,206 lbs. milk; 65.1 lbs. fat; owner, W. D. Michell.

(68) Bessie, grade Jersey, 1,169 lbs. milk; 51.4 lbs. fat; owner, A. J. H. Lowery.

(140) Little Dolly, grade Guernsey, 918 lbs. milk; 50.2 lbs. fat; owner, A. J. H. Lowery.

(44) Trixie Johanna Champion, purebred Holstein, 2,046 lbs. milk; 53.2 lbs. fat; owner, E. & T. Raper.

(58) Arabella Sadie Vale, purebred Holstein, 1,878 lbs. milk; 63.8 lbs. fat; owner, E. & T. Raper.

(47) Betty Jane, purebred Holstein, 1,983 lbs. milk; 59.5 lbs. fat; owner, E. & T. Raper.

(108) Mable, grade Holstein, 1,725 lbs. milk; 51.7 lbs. fat; owner, E. & T. Raper.

(48) Alderly Newman Margie, purebred Holstein, 1,737 lbs. milk; 59.1 lbs. fat; owner, E. & T. Raper.

(49) Bessie Maxon, purebred Holstein, 1,779 lbs. milk; 65.8 lbs. fat; owner, E. & T. Raper.

(48) Tulip, grade Holstein, 2,049 lbs. milk; 65.6 lbs. fat; owner, E. & T. Raper.

(148) Vera, grade Holstein, 1,536 lbs. milk; 53.8 lbs. fat; owner, E. & T. Raper.

(69) Rosie, grade Jersey, 1,329 lbs. milk; 53.2 lbs. fat; owner, G. F. Weir.

(33) Rose, grade Jersey, 1,104 lbs. milk; 50.8 lbs. fat; owner, J. E. Burnett.

(28) Pearl, grade Holstein, 1,338 lbs. milk; 53.5 lbs. fat; owner, J. E. Burnett.

(88) *Sheena, grade Jersey, 825 lbs. milk; 46.2 lbs. fat; owner, K. Napier.

Lucy, grade Jersey, 975 lbs. milk; 50.7 lbs. fat; owner, K. Napier.

(82) *Dawn, grade Jersey, 726 lbs. milk; 40.6 lbs. fat; owner, K. Napier.

(63) Jess, grade Jersey, 1,155 lbs. milk; 693 lbs. fat; owner, K. Napier.

(55) Betty, grade Jersey, 1,125 lbs. milk; 66.4 lbs. fat; owner, K. Napier.

(92) Black Spot, grade Jersey, 1,248 lbs. milk; 57.4 lbs. fat; owner, K. Napier.

(111) Golden Sunshine Valentine, purebred Jersey, 1,011 lbs. milk; 50.5 lbs. fat; owner, Heather Bank Estates.

(156) Edith Oxford's Bessie, purebred Jersey, 954 lbs. milk; 53.4 lbs. fat; owner, Heather Bank Estates.

Dalehurst Milkmaid, purebred Jersey, 918 lbs. milk; 52.3 lbs. fat; owner, Heather Bank Estates.

Figures in brackets indicate number of days since freshening.

* Two-year-olds.

OCTOGENARIAN GUILTY OF LIQUOR INFRACTION

PORT ALBERNI, July 9.—Ephraim Coleman, eighty-year-old blacksmith, was charged in police court here today with giving liquor to an interdicted person and found guilty. Sergeant Fred Markland, of the Provincial Police, stated, in his evidence, that defendant advised him that he used home brew for various purposes, including that of mixing paint.

COW-TESTING RESULTS

COURTENAY, July 9.—Following is a list of cows in the Comox Valley Cow Testing Association that gave fifty pounds or more butterfat for the month of June:

(90) Genty 2nd, Jersey grade, 1,422 pounds milk, 72.5 pounds fat; J. K. Urquhart, owner.

(109) Pretty Maid, Jersey grade, 1,277 pounds milk, 67.6 pounds fat; J. Pollett, owner.

(10) Polly, Jersey grade, 1,581 pounds milk, 66.4 pounds fat; J. K. Urquhart, owner.

(38) Nelly, Jersey Holstein, 1,164 pounds milk, 64 pounds fat; J. S. Rashleigh, owner.

(45) Betty, Jersey grade, 1,461 pounds milk, 62.8 pounds fat; R. Izatt, owner.

(124) Sally, Jersey grade, 1,255 pounds milk, 62.7 pounds fat; C. H. Hughes, owner.

(76) Rosie, Jersey grade, 1,240 pounds milk, 62.2 pounds fat; J. Pollett, owner.

(64) Pansy, Jersey Holstein, 1,522 pounds milk, 60.8 pounds fat; J. Pollett, owner.

(116) Julia, Jersey grade, 1,293 pounds milk, 60.7 pounds fat; J. E. Marriott, owner.

(67) Rene, Jersey grade, 1,137 pounds milk, 60.2 pounds fat; J. Pollett, owner.

(203) Judy, Jersey grade, 1,035 pounds fat, 60 pounds fat; J. E. Marriott, owner.

(41) Patsy, Jersey grade, 1,193 pounds fat, 59.6 pounds fat; J. Pollett, owner.

(38) Buddy 2nd, Jersey grade, 1,147 pounds butter, 59.6 pounds fat; J. K. Urquhart, owner.

(34) Old Max, Jersey grade, 1,271 pounds butter, 58.4 pounds fat; J. K. Urquhart, owner.

(111) Polly, Jersey grade, 1,248 pounds butter, 56.1 pounds fat; J. E. Marriott, owner.

(267) Lucille, Jersey grade, 1,026 pounds butter, 55.4 pounds fat; A. Randall, owner.

(89) Laddies' Vesta of Haron, Jersey purebred, 1,178 pounds butter, 55.3 pounds fat; R. W. Hurford, owner.

(80) Urquhart, Jersey grade, 1,227 pounds butter, 55.2 pounds fat; J. Williamson, owner.

(37) Dawsondale Milly, Ayrshire purebred, 1,197 pounds butter, 55 pounds fat; I. T. Dawson, owner.

(124) Lady 1st, Holstein grade, 1,338 pounds butter, 54.8 pounds fat; J. Higginson, owner.

(68) Landseels' Perpetua, Jersey purebred, 1,184 pounds butter, 54.4 pounds fat; C. H. Hughes, owner.

(254) Spottie, Jersey grade, 1,131 pounds milk, 54.2 pounds fat; J. K. Urquhart, owner.

(231) Rose's Bud, Jersey purebred 1,131 pounds butter, 54.2 pounds fat; J. K. Urquhart, owner.

(189) Daisy, Jersey grade, 975 pounds butter, 53.6 pounds fat; J. Jenge, owner.

(86) Hillside North, Jersey purebred, 1,218 pounds butter, 53.5 pounds fat; J. K. Urquhart, owner.

(144) Blossom, Jersey grade, 1,026 pounds butter, 53.3 pounds fat; H. Vicars, owner.

(181) Betsey, Jersey grade, 920 pounds butter, 53.3 pounds fat; W. A. B. Paul, owner.

(154) Dorothy, Jersey grade, 1,075 pounds butter, 52.6 pounds fat; W. A. B. Paul, owner.

(165) Joy, Jersey grade, 921 pounds butter, 52.4 pounds fat; J. E. Marriott, owner.

(111) Dark Twin, Jersey grade, 1,047 pounds butter, 52.3 pounds fat; C. H. Hughes, owner.

(170) Rachel 1st, Jersey grade, 951 pounds butter, 51.3 pounds fat; J. K. Urquhart, owner.

(182) Betty, Jersey grade, 1,020 pounds butter, 51 pounds fat; R. J. Hassell, owner.

(143) Goldie, Jersey grade, 1,185 pounds milk, 50.9 pounds fat; J. Genge, owner.

(81) Tiny, Jersey grade, 992 pounds butter, 50.5 pounds fat; R. Woods, owner.

(162) Rosie, Jersey grade, 973 pounds milk, 50.5 pounds fat; H. Gurney, owner.

(90) Mary, Jersey grade, 1,072 pounds milk, 50.3 pounds fat; C. H. Hughes, owner.

The undermentioned three-year-olds gave forty-five or more pounds of butterfat for the month:

(46) Brassie, Jersey grade, 1,085 pounds milk, 59.6 pounds fat; R Woods, owner.

(145) Dolly, Jersey grade, 1,094 pounds milk, 59 pounds fat; J. K. Urquhart, owner.

(76) Bella, Jersey grade, 1,162 pounds milk, 58.1 pounds fat; C. H. Hughes, owner.

(56) Lancaster Amy, Jersey purebred, 993 pounds butter, 56.5 pounds fat; H. Vickers, owner.

(55) Lancaster Annie, Jersey purebred, 1,164 pounds butter, 53.5 pounds fat; H. Vickers, owner.

(163) K. Kinkey, Jersey grade, 796 pounds milk, 47.7 pounds fat; J. E. Marriott, owner.

(37) Crocus, Jersey grade, 1,045 pounds milk, 46.9 pounds fat; R. Williamson & Sons, owners.

(109) Tibble, Jersey grade, 972 pounds milk, 46.6 pounds fat; R. Izatt, owner.

(105) Emma 2nd, Jersey grade, 988 pounds milk, 46.4 pounds fat; J. K. Urquhart, owner.

(33) Jennie, Jersey grade, 920 pounds milk, 45 pounds fat; C. H. Hughes, owner.

The undermentioned two-year-olds gave forty or more pounds of butterfat for the month

(110) Muley, Jersey grade, 970 pounds milk, 52.3 pounds fat; J. K. Urquhart, owner.

(46) Flossy, Holstein grade, 1,137 pounds milk, 48.8 pounds fat; J. Higginson, owner.

(105) Janette, Jersey grade, 796 pounds milk, 4.5 pounds fat; J. K. Urquhart, owner.

(187) Nobles' Rachel, Jersey grade, 804 pounds milk, 48.2 pounds fat; J. E. Marriottt, owner.

(36) Dingle, Jersey grade, 990 pounds milk, 47.5 pounds fat; J. E. Marriott, owner.

(281) Doreen, Jersey grade, 810 pounds milk, 46.9 pounds fat; A. Randall, owner.

(49) Babbacomb Bindle's Brightness, Jersey purebred, 809 pounds butter, 44.4 pounds fat; Mrs. I. Woods, owner.

(98) Rose 2nd, Jersey grade, 852 pounds milk, 44.3 pounds fat; J. K. Urquhart, owner.

(148) Noble's Bon, Jersey grade, 726 pounds milk, 43.5 pounds fat; J. E. Marriott, owner.

(193) Royal Queeen's Beauty, Jersey purebred, 768 pounds milk, 43 pounds fat; C. H. Hughes, owner.

(270) Roxcinda, Jersey grade, 651 pounds milk, 42.3 pounds fat; A. Randall, owner.

(71) Betty, Jersey grade, 834 pounds milk, 41.7 pounds fat; J. Piercey, owner.

(99) Pinkey 5th, Jersey grade, 812 pounds milk, 41.4 pounds fat; J. K. Urquhart, owner.

(285) Spot, Jersey grade, 657 pounds milk, 40.7 pounds fat; A. Randall, owner.

(171) Cherry 4th, Jersey grade, 756 pounds milk, 40 pounds fat; J. K. Urquhart, owner.

Figures in brackets indicate number of days since freshening.

ASSOCIATED BOARDS WILL CONVENE AT NANAIMO THIS WEEK

Mayor Leeming will address the Associated Boards of Trade of Vancouver Island at the banquet that will open the convention at Nanaimo on Wednesday evening. His subject will be "The Need of Co-operation Among the Various Communities of the Island in the Tourist Trade." There will also be an address by Harold Brown, president of the Vancouver Board of Trade.

The convention will continue over Thursday. Victoria Chamber of Commerce will be represented at the meeting by R. H. B. Ker, president; P. B. Fowler, R. W. Mayhew, Herbert Anscomb, president of the Victoria and Island Publicity Bureau, and George I. Warren, managing secretary of the Victoria chamber.

Greatly: "That fellow owes me ten pounds."

Bones: "And won't he pay it?"

Greatly: "He won't even worry about it!"

At Memorial Unveiling

FULLY recovered from his eye operation, Premier Ramsay MacDonald of Great Britain and his daughter, Ishbel, are seen here as they arrived at St. James' Palace in London, en route to Marlborough House, where King George unveiled a memorial to his mother, the late Queen Alexandra.

PRODUCE MARKET

Following is the market letter issued yesterday by the Provincial Department of Agriculture:

AT VANCOUVER

New arrivals on the street are California limes (fancy pack), which are offered at 40c per box of fifteen and $1.15 per box of fifty. Hothouse tomatoes are down to $2.50 to $2.75 for No. 1's, and $2.25 for No. 2's. Hothouse cucumbers are down from $1.50 to $1.25 for extra fancy white spines, and $1.50 for specials. Local celery is being offered at $1.25. Black currants are selling at $2.25 per crate. Egg prices are up a little, due, it is said, to continued demand and lowered production.

Fruit and vegetable imports into Vancouver and Victoria, week ending July 6: California: Apricots, 1,462 boxes; plums, 450 crates; cantaloupes, 2,400 crates; onions, 1,402 crates. Washington cherries, 50 crates; green beans, 41 hampers. California and Oregon celery, 232 crates. Japan, onions, 4,600 crates; peas, dried, 300 sacks.

AT CALGARY

Weather clear and warm, with better feeling in general after weekend rains, which were general over the whole of the Province of Alberta. Creston and Wyndell are now reaping benefit of the falling-off of the Coast strawberry supply, and the price advanced today to $2.75 per crate. Raspberries are moving in fair volume at $3, and wholesale arrivals are keeping up with demand. There is an oversupply of loganberries and black currants. Cherries are dragging on the market, and jobbers are having trouble moving the present light shipments. They fear a back-up when the peak arrives. Bings today are jobbing low at $2.35 a crate. Car arrivals: British Columbia, eight cars of vegetables, two cars fruit and vegetables, two half-cars Wyndell strawberries, balance going to Edmonton and Saskatoon.

AT SASKATOON

Weather clearing and warmer. Welcome rains that fell during the past week practically assure a good average crop in Alberta. Business is steady, but volume not heavy, due to cool temperatures. Strawberries are now arriving in good condition, but insufficient to meet demand. Prices are firming. This also applies to raspberries, but cherry supplies are quite heavy and market weakening. Cheaper British Columbia vegetables coming on this market are causing jobbers to sell imported high priced vegetables below cost. Local grown vegetables are coming on rapidly, and a falling-off in vegetable sales is expected soon. British Columbia hothouse tomato arrivals have been heavy and slightly too ripe, and market is weaker. British Columbia field cucumbers are showing a very good quality and selling easily, and the first boxes of British Columbia celery have arrived in mixed car.

AT SEATTLE

Cherry market quiet, supplies liberal, demand light. Bings selling at 4c to 5c per pound; Annes, 2c to 3c Receipts of apricots increasing and peak of season will be reached early next week. Demand is slow; crates, 40c to 45c, and four-basket crates, 60c to 75c. There is a heavy supply of loganberries, but the market is weak at 50c to 75c per crate. Raspberries and currants are selling at 75c to $1 per crate. Lettuce market is weaker, and shippers are today quoting $1.50 per crate cash, f.o.b. shipping point. Demand is light, with few sales reported. Eastern Washington transparent apples now on market, boxes $1 to $1.25; lugs, 60c to 75c.

Employment in Czechslovakia is increasing.

CULBERTSON *on* CONTRACT

By Ely Culbertson

World's Champion Player and Greatest Card Analyst

INSURING SAFETY

In planning the play of the hand, the declarer frequently finds it necessary to assume the best possible distribution of a suit in order to insure the contract. However, when the cards are such as to permit the safe making of the contract, even though the distribution of the cards in the suit adversely held is extremely bad, the Declarer should safeguard the play by protective measures against the unexpected and unusual.

The manner in which Mrs. Bertha Maguire, of Trenton, Ontario, safeguarded the making of a slam on the hand below, played at the Cavendish Club in Toronto, is interesting. Mrs. Maguire sat North.

North—Dealer.
Both sides vulnerable.

North: ♠ K 5 ♡ A Q J 7 3 ◇ A K J 4 2 ♣ A

West: ♠ Q 10 9 8 4 ♡ 10 5 ◇ 9 ♣ J 8 6 5 4

East: ♠ 7 3 2 ♡ 6 4 2 ◇ Q 10 8 5 ♣ Q 9 2

South: ♠ A J 6 ♡ K 9 8 ◇ 7 6 3 ♣ K 10 7 3

The Bidding:

South	West	North	East
		2♡	Pass
3♡	Pass	4◇	Pass
5♡	Pass	6♡	Pass
Pass	Pass		

A heart was opened and won by the king in dummy, while North planned the subsequent play. The small slam was safe, and an extra trick assured if the diamond finesse held or the queen dropped on the second round. Apparently the contract itself could not be beaten, except against unusual distribution.

"But why," Mrs. Maguire asked herself, "had East led a trump?" Possibly because he held four diamonds to the queen.

In order to safeguard against this contingency, Mrs. Maguire led a small diamond from the dummy, which she won with the ace in her own hand. She then entered dummy with a spade, and led another round of diamonds. As she had feared, West ruffed, but her contract was assured.

Many players would have drawn two rounds of trumps and thus have met defeat on an apparently unbeatable hand.

TODAY'S POINTER

When the strength of the hand is such as to permit guarding against the most unfavorable distribution, the declarer should plan his play to meet any contingency that may arise. If favorable distribution must be assumed to permit the taking of a contract, then any danger incident to freaklah adverse holdings must be risked.

THE NEXT HAND

The bidding and play of the hand printed below will be discussed in the next issue:

North—Dealer.
Both sides vulnerable.

North: ♠ A K 10 6 ♡ 5 ◇ A J 8 5 ♣ A 6 5 2

West: ♠ Q J 9 3 2 ♡ Q ◇ 10 9 7 6 4 ♣ 10 9

East: ♠ 5 4 ♡ J 9 7 6 4 2 ◇ K Q ♣ Q 8 2

South: ♠ 8 7 ♡ A K 10 8 3 ◇ 3 2 ♣ K J 7 4

Study the hand, decide how you would bid and play it, and then compare the results you obtain with those shown in the next article.

GRETNA GREEN KNOT NO JOKE

Kathleen Williams Rockfort, of Helensburg, Scotland, has learned that a wedding ceremony at Gretna Green is no joke. Lord Pitman so informed her when, in the Court of Sessions, Edinburgh, recently, he granted her petition for annulment of the marriage performed between her and A. T. Kock, a commercial traveler of Glasgow, at Gretna Green in April, 1929. Miss Kock had explained that she and Kock went through a ceremony before a shoemaker, but neither intended that it should be a real marriage. They then returned to their respective homes and never lived together as man and wife. Both regarded the ceremony as a means of persuading her parents to agree.

"Now," said the hypnotist, "I shall make this man forget everything."

"Hold on," yelled a man in the back row, "he owes me five dollars."

New! Quickly Removes CORNS

Stops Pain at once!

It's a new double-acting method! It ends pain instantly and removes the entire corn in 48 hours! A new added treatment—specially *Medicated Disks*—used in conjunction with Dr. Scholl's Zino-pads, included at no extra cost. You never tried anything like it. Removes the cause; soothes and heals; prevents sore toes, blisters. Easy to apply; 100% safe and sure. At all drug and shoe stores.

Dr Scholl's Zino-pads

No Moving Day Worries

For You . . . Let DOWELL'S Do It!

You can entrust every detail of packing, crating and moving to Dowell's experienced men and know that the result will be satisfactory. Dowell's is an organization of experience and responsibility . . . safe people to handle the possessions you cherish and would not have damaged for anything.

If you contemplate moving anywhere in town or Up-Island, or even to any other city in Canada, United States or England, come and get particulars of this thoroughly up-to-date service.

Store Household Effects During Summer Months

Dowell's big safety warehouse protects your possessions at minimum cost. Special rooms for Chesterfield suites, carpets, pianos, etc., where they are free from dust, damp and moths. Reasonable rates.

Offices and Safety Storage Warehouse 1119 Wharf St.

DOWELL'S

Transfer and Storage Co., Ltd.

Telephone Garden 7194

Your Home Awaits You

IN THE COLONIST WANT ADS

Read Section No. 78

Tiny bungalow or stately home, you will find the very property you are looking for in the "Houses for Sale" column.

Real Estate prices were never lower than at the present time.

Now you can lift the burden of rent from your shoulders and know the satisfaction of living in your own home.

In the classified section of The Daily Colonist hundreds of bargains are listed, not only in houses and property for sale but in livestock, machinery, automobiles, furniture and all the hundreds of miscellaneous articles that are bought and sold daily. Read the want ads for bargains, no matter what your needs.

THE DAILY COLONIST

CLASSIFIED ADVERTISING DEPARTMENT

Phone E 4114 and E 4115 — Open From 8 A.M. to 10 P.M.

Off for Vacation

GOOD ROADS LEAD TO SOOKE HARBOR IN HOUR'S DRIVE

Fine Hotels and Resorts Established Make Sooke an Ideal Holiday Spot—Varied Sports and Recreations Offered—Harbor Well Protected for Craft of Any Size

EVERY visitor to Victoria is drawn sooner or later to explore the rugged beauty of the Sooke district, less than an hour's drive from the heart of the city, yet as hidden away among the protecting hills as though in the heart of the wilderness. Branching off the Island Highway close to the famous Colwood golf course, the Sooke road is in excellent condition the entire distance. Passing through narrow valleys between the rugged mountains on either hand, the visitor gains the first sight of Sooke Harbor at Cooper Cove, where the road dips down to cross the railway track. It is not far from this point that the settlement is reached.

The Sooke Harbor is divided into two separate sheets of water, the inner and the outer harbor, sheltered from the sweep of the open sea by Wiffin Spit, which lies across the entrance as a long bar of shingle, a narrow channel of deep water affording safe access for boats of practically any tonnage at all tides. The shores of the harbor are heavily wooded, and from the water it is only here and there that the fields and buildings of the farms are visible, a fact that keeps intact the charm of utter seclusion.

EXCELLENT ACCOMODATION

Sooke is exceptionally well equipped with hotels and resorts for every class of accommodation. One of the first to be reached on the main road is The Belvedere Hotel, standing well back and raised on a plateau of privately-owned land. From the big gardens a view of the straits of Juan de Fuca is laid out across the harbor and the intervening spit, with the towering peaks of the Olympics in the far distance. The hotel is fully modern in every respect, with privately-owned waterfront and wharf, picnic grounds and bathing facilities. A tennis court is for use by the guests.

A short distance further on stands Ty Collwynn, a mecca for week-end parties, transient visitors or those wishing a prolonged stay. Situated in the heart of lovely gardens this resort looks out across the harbor, and even in inclement weather the visitor is assured of a comfortable, cosy tea or lunch. This forms an ideal terminus for parties driving out from the capital for luncheons, teas or suppers. The home-like atmosphere is enhanced by the best of cooking, the fame of which has brought many parties back, simply to enjoy the delicious fare. Amid lovely surroundings no spot could have been more happily chosen by the proprietess, Mrs. Edwards.

IN LOVELY SETTING

At the head of Whiffin Spit where the long bar joins the wooded shore, stands Sooke Harbor House. In a lovely setting of shady trees and green lawns this hostelry looks out across the water. Boating, tennis and fishing are at their best, with the keen fresh air whetting the appetite to do justice to the well-laden tables. Accommodation is available either in the comfortable main building or in a number of small cottages set among the trees.

The Bluff, recently converted from a handsome country residence to a modern Summer resort, holds every attraction of lovely location and comfort. Overlooking the straits the same fine view of the Olympics is obtained as that which marks the other establishments mentioned. Badminton, tennis, saddle ponies and miles of beautiful trails to explore give ample scope for the most energetic holiday maker.

A short distance away stands the Woodside Farm, where the visitor may gain the atmosphere of a genuine farm, with the added attractions of proximity to the sea, with a fine private beach. All modern conveniences have been installed.

CHEMAINUS IS LOGICAL HALT

Many Travelers Make This Their First Stop on Drive to Nanaimo

North on the road from Victoria to Nanaimo the Island Highway leaves the sea at Cowichan Bay, not coming in sight of it again until Chemainus is reached. Here, where the river flows under a picturesque bridge on the way to salt water, the traveler gains a refreshing glimpse of the Gulf once more. Only a few miles further on lies Chemainus, a progressive mill town that has retained the beauty of shady streets and lovely gardens, despite the big plant that is the humming, throbbing life of the district. The Chemainus Mill is one of the biggest on the Coast, and operated entirely by electricity. A visit there gives a demonstration of the manufacture of lumber under ideal conditions.

The Green Lantern Hotel is an up-to-date establishment, offering a genuine welcome to all who make this a stopping place. Light lunches are served, together with the best of soda fountain service, while the hotel itself has clean, comfortable accommodation.

Once out of town to the north lies a lovely strip of road, winding beside the sea, with a glorious view of the mainland mountains and the intervening islands. Ladysmith is the next stopping place of note, with the water washing the lower edge of the town, and Mount Brenton towering up behind it. There the Traveler's Hotel is recognized as a logical stopping place, thoroughly renovated and modernized by the new management which recently took it over.

Many beauty spots lie within easy reach of the town, famous among which is Oyster Bay, with lovely white shell beaches and safe warm bathing.

LAKE REACHED BY DUAL ROUTE

Shawnigan Noted for Bracing Air and Lovely Scenery—One Hour From Victoria

Shawnigan Lake, only thirty miles from Victoria, is easily reached by a branch road that turns off the Island Highway close to the summit of the Malahat, or by another road joining the highway close to Mill Bay. Five hundred feet above sea level, Shawnigan Lake has the advantage of bracing mountain air, together with warm bathing, beautiful beaches and water sports equaled only at a popular seaside resort.

An attraction to the district is the nine-hole golf course. Close to the lake, this course draws an ever-increasing number of players. The fishing in the lake is excellent.

The Forest Inn, right on the water's edge, offers splendid accommodation, with large lounge and roof garden. Boats, canoes, and launches are for hire, making possible the exploration of the many islands, beaches and coves.

Another feature is that of the riding, with a large number of saddle ponies for hire, under the care of expert instructors. No holiday is more delightful than one spent in the saddle, riding over the bridle paths that wind through the unbroken forest. Mounts for experienced rider and novice alike are available.

Where the Highway and Sea Meet

A Typical Scene on Vancouver Island, Where the Landlocked Salt Water Runs to the Foot of Field and Farm. These Beaches Afford the Finest Bathing and Boating.

FINE RESORT IS AT EAST SOOKE

Glenairly Farm Has Every Attraction for the Perfect Holiday

Glenairly Farm, East Sooke, is reached by a choice of two roads, both in splendid condition and picturesque in the extreme. One route is followed along the left-hand pike, when the sign to Happy Valley and Metchosin is reached on the Sooke Road. This leads through beautiful country and winds beside the sea past Metchosin, William Head and Becher Bay. The farm itself is particularly attractive, the sunny sloping fields running down to the shingle beach of Sooke Harbor.

The farmhouse holds the best of accommodation, and in addition the management has established small cottages and tents for visitors who prefer them. Indoor badminton, tennis on a really fine asphalt court, saddle ponies, warm bathing, boating, sailing and fishing, all are available to the guests, with dancing as an added attraction. First-rate home cooking serves to satisfy the appetite which has been whetted by keen air and outdoor exercise.

The return trip to Victoria may be made by a crossroad that connects with the main Sooke Highway, giving a variety of routes for those in search of a beautiful drive.

DUNCAN PLANS GALA FESTIVAL

Forty-Five Miles From Victoria, City Will Be Riot of Blooms for Three Days

Tomorrow sees the opening of the big Sweet Pea Festival to be held in Duncan for the first three days of this week. The picturesque little city has been preparing since Spring for the celebration, intended to emphasize the industry which now forms a large part of the agricultural activity in the district. In order to have sufficient numbers of blooms the residents have been requested to grow special plots for the purpose, and those with gardens on the highway have planted them facing the road. Split logs, set with bowls of flowers, will line the streets, replenished by the various women's organizations daily. Stores and business houses will fill their windows and the whole town will be a blaze of color.

In addition to the display of blooms the various committees have arranged attractive programmes for each night during the festival. These include Boy Scout jamborees, Indian dances and other attractions. The final night a mammoth street dance is planned.

South Africa's corn crop is expected to weigh 1,600,000 tons.

WE KNOW

That You Would Like to Go to the

Olympic Games

but

DO YOU KNOW how little it will cost you to go by Motor Coach, and what an enjoyable trip you can have? Come in and let us tell you about the special rates and NITE COACH service.

SPECIAL 16-DAY RATE

$30.20 Return

TICKET HEADQUARTERS

The Travel Bureau

756 Yates Street Phone E 3833

VICTORIA

"NEXT DOOR TO EVERYTHING IN TOWN"

Beverley Hotel Apartments

721 Yates Street, Off Douglas

Double the value of your vacation money by renting one of our light housekeeping rooms, with or without private bath. Also cosy bedrooms. Free gas, elevator, phone, light, heat, water. Large sunny lounge

Phone E 5914 Transient or Permanent Prop. Jas. A. Griffith

The Dominion Hotel

Yates Street at Blanshard Victoria, B.C.

Admirably Situated in the Business, Theatre and Shopping Centre

Fireproof Garage Opposite

Every Bedroom Is an Outside Room. Large and Well Furnished; Equipped with Box Springs and "Getmorest" Mattresses

200 Spotless Rooms With Rates From $1.50

STEPHEN JONES, Prop.

EMPRESS HOTEL

The Palatial Canadian Pacific Hotel

(Reduced Rates)

Supper Dance Every Saturday Evening—75c Cover

Hotel Douglas

Next City Hall

MODERN FIREPROOF FAMILY HOTEL

Reduced Rates

Daily, Weekly or Monthly

Cafe in Connection

SPEND YOUR VACATION IN VICTORIA AT THE

METROPOLIS HOTEL

YATES STREET

Modern Special Attention to Tourists Fireproof

Hotel St. James

VICTORIA'S FIREPROOF HOTEL

Every bedroom an outside room. Close to theatre and shopping district. Bus meets all trains and boats. Reduced rates. Hot and cold water, public and private baths.

Plantation

By the Sea, Dallas Road

A delightful place to dine and dance. Teas and luncheons served daily.

Cabaret features and five-piece orchestra every Monday, Wednesday, Friday and Saturday. Cover charge 50c.

Tuesday and Thursday, dancing with no cover charge.

OPEN ALL DAY FOR TEAS, LUNCHES AND ICE CREAMS

WINDERMERE HOTEL

Courtney Street

Just Off Douglas Street

One Block From Post Office and Crystal Garden

Facing south the windows command a wonderful view of the Olympics. Beautiful appointments throughout, with extra large sunroom and lounge. Excellent cooking and service.

BRENTWOOD

Brenta Lodge

P.O. R.R. No. 1 Saanichton

Brentwood Bay

Saanich Arm

A Beautiful Vacation Resort. Close to Butchart's Gardens, the Malahat and Brentwood College. Fishing, Bathing, Tennis, etc. Famed for its Salmon and Chicken Lunches. The Mill Bay Ferry Stops Passes the Grounds. Ten Minutes to Golf Course.

Phone Keating 7 M Harold Sandall, Prop.

START YOUR UP-ISLAND TRIP RIGHT via

MILL BAY FERRY

SCHEDULE ON SHIPPING PAGE

SIDNEY

REST HAVEN

Marine Drive

Sidney, B.C.

Rest—Recreation—Health

Under ideal conditions. Beautiful location, overlooking the sea. Fully qualified attendants. Reasonable rates. Booklet upon request.

Phone: Sidney 95

ROBERTS BAY INN

Sidney, B.C.

Every Comfort and Beautiful Scenery. Tennis, Warm, Safe Bathing—Best of Home Cooking.

Special Hot Sunday Lunches, 50c

18 Miles From Victoria—Stages Pass Door

Moderate Rates, $12.50 Per Week

SOOKE

THE BLUFF

Apply G. V. Osburn

Sooke

Large Country House, situated in lovely garden, overlooking the Straits of Juan de Fuca, with wonderful view of the Olympics. Large comfortable rooms in main house or cottages.

Badminton—Tennis—Riding Horses

Luncheons and Teas

TY COLLWYN

Sooke Harbor

Apply Mrs. Edwards

Ty Collwyn, Sooke

SPECIAL

English Ham and Eggs

Luncheons and Teas at Ty Collwyn, Overlooking Sooke Harbor. Less Than One Hour From Victoria

MRS. A. EDWARDS, Prop.

GLENAIRLY FARM

East Sooke

On Beautiful Sooke Harbor. Situated in Own Extensive Grounds—Rooms, Tents—Cabins and Boats—Dancing—Good Saddle Horses—Indoor Badminton—Asphalt Tennis Court—Luncheons, Teas

Excellent Private Beach, Warm Bathing

Rates—$15.00 Per Week

Children Under 12, $10.00—Phone or Write

MAJOR CAVENAGH, EAST SOOKE

Sooke Harbor House

Whiffin Spit Beach

Just 24 miles from Victoria, right on the sea. Hotel accommodation, semi-furnished cabins, in the shade of spreading maples. An ideal health and holiday resort amid beautiful surroundings and bracing air.

The Belvedere Hotel

SOOKE HARBOR, V.I.

One hour's drive to Sooke Harbor over perfect road. Afternoon tea, lunches and dinner. Riding.

Robillard Bros., Props.

Phone Belvedere, Sooke Harbor

SHAWNIGAN LAKE

The FOREST INN

SHAWNIGAN LAKE V.I.

"THE INN BEAUTIFUL"

Within easy reach of Victoria. Ideal for swimming and water sports. Saddle horses and bridle trails through the surrounding woods. Tennis, boating, fishing. Launch trips to the adjacent islands. Interesting nine-hole mashie golf course adjoining the inn.

DUNCAN

THE MAPLE INN

Maple Bay, V.I.

45 Miles From Victoria

An up-to-date inn on the water, good bathing, tennis, etc. A beautiful and convenient drive from Victoria.

Rates Reduced

TZOUHALEM HOTEL

DUNCAN'S POPULAR HOTEL

A Favorite Stopping Place for Tourists and Commercial Travelers

LICENSED PREMISES

First-Class Dining-Room—Moderate Prices

COWICHAN LAKE

RIVERSIDE INN

Lake Cowichan

Strictly modern hotel with private baths, good trout fishing, canoeing down the river, boating on the lake, rowboats and speed boats for hire. Swimming, tennis and outdoor badminton. Outboard motors for hire.

CHEMAINUS

Green Lantern Hotel

CHEMAINUS, B.C.

The Ideal Stopping Place on the Journey North Is at the Green Lantern

Soda Fountain Service

Light Luncheons

Rooms—Meals and Refreshments

F. AND M. CRUCIL, Props.

LADYSMITH

BREAKFAST IN VICTORIA—LUNCH IN LADYSMITH

AT THE WIGWAM

Opposite the Canotash

A Well-Served, Wholesome Luncheon, Cooling Drinks and Light Refreshments Magazines, Tobaccos, Films, Etc.

Open From 8 o'Clock Until Midnight—Stage Depot

NANAIMO

PLAZA CAFE

Plaza Patrons Are Served Speedily by a Corps of Happy, Courteous Girls, Each of Whom Will Be Anxious to Please You

Fountain Service in Connection "We Never Close"

NANOOSE

Nanoose Beach

LANTZVILLE, V.I.

FINEST COTTAGE RESORT ON V.I.

On Highway, Ten Miles North of Nanaimo

Rockaway Stoves and Lights

New Cottages, Facing Sea—Inside Plumbing

Warm Bathing in Sandy Bay.

By Week, $10-$20; By Month, $20-$75

Cheaper Rates September

PORT ALBERNI

THE SOMASS HOTEL

PORT ALBERNI

Offers You Good Accommodation at Reasonable Rates

District Headquarters for Tourists

CLAYOQUOT

CLAYOQUOT HOTEL

On Sand Spit Beach, Stubbs Island, Clayoquot

Leading from the beautiful sand spit, a nice trail winding through the evergreen wood to a beautiful sand beach on the south of the island on to a deep cave; was fortified by the Indians when at war many years ago. Warm surf bathing, boating, fishing, hunting, tennis, free camping beach. The C.P.R. elegant steamer Norah and Maquinna land you at the hotel. Rates, $3.50 per day, $17.50 per week. Under new management by

MR. and MRS. BERT GUINEY

SPROAT LAKE

KLITSA LODGE

Sproat Lake V.I., B.C.

Wonderful fresh water fishing amid beautiful surroundings. Finest accommodation, overlooking the lake. For rates and particulars,

Write Mrs. Wark, Sproat Lake, V.I.

QUALICUM BEACH

BAYVIEW CAMP

Qualicum Beach, B.C.

Summer cottages and cabins. On most secluded part of Qualicum Beach. Reserve early. For rates and particulars write

G. Lane, Qualicum Beach

BEN BOW INN

Qualicum Beach

Summer has come to Qualicum Beach and there is no more beautiful spot than Ben Bow, in the heart of a glade of maple and cedar. Wonderful view of sea from private beach, real comfort and home cooking. Select, yet inexpensive.

All Stages Put You Off at the Door

SHERWOOD MOTOR CAMP

QUALICUM

BY LITTLE QUALICUM RIVER

Comfortable, clean one and two-room cottages at reasonable rates by day, week or month; also tent space. Home cooking, room and board in modern house if desired. Stage passes door. River and sea bathing. Good fishing.

MISS LAIDLAW, R.R. NO. 1, PARKSVILLE

Qualicum Beach Home Sites

Summer Cottages

P. H. BULLER

Resident Agent

Phones: 34X, 34Q

For the Perfect Vacation, Stay at the

QUALICUM BEACH HOTEL

Without Bath, $4.50 Per Person; With Bath, $7.00 Per Person

10% Discount on a Week's Stay

Reservations Made Free at Yates Street Travel Bureau

SUNSET INN

Qualicum Beach

Charming Lodges (with baths) in the Picturesque Garden. Moderate Rates

Beautiful sands and warm bathing. Boating and riding. Golf at 75c a round or $1.00 a day. A wonderful centre from which to explore the Island.

SHADY REST

Qualicum Beach

Enjoy a real holiday by staying in our comfortable, clean cottages, on the beach, all modern conveniences, at reasonable rates. By day, week, or month. Stages stop here 10 minutes every day.

Refreshments Licensed Premises

J. KINKADE

Telephone 48F Qualicum Beach

QUALICUM BAY

CASA DEL MAR

"House by the Sea"

Under Personal Management of Mr. and Mrs. R. Newman

BEAUTIFUL QUALICUM BAY

A Tourist and Family Hotel in the Centre of Vancouver Island's Beauty Spots

Rates From $3.00 Per Day, Including Meals

Long Distance Phone.

ADDRESS: R.R. No. 1, PARKSVILLE, B.C.

BUCKLEY BAY

Denman Island—Buckley Bay Ferry

Leaves Daily

DENMAN ISLAND At		BUCKLEY BAY At	
8.30 A.M.	3.15 P.M.	9.15 A.M.	4.20 P.M.
10.15 A.M.	5.00 P.M.	11.15 A.M.	5.30 P.M.
SUNDAYS			
8.30 A.M.	5.00 P.M.	9.00 A.M.	5.30 P.M.

ROYSTON BEACH

Royston Beach Auto Camp

ROYSTON, V.I.

The place to spend a real holiday. Wonderful view overlooking Comox Bay. Warm, safe bathing. Golfing, fishing and boating. Comfortable cabins with electric light, city water. Modern sanitation. Tents and tent sites.

LANG'S BEACH AUTO CAMP

New cottages on the beach with wide verandas, facing the sea. Wonderful views.

The best furnished camp on Vancouver Island, midway between Union Bay and Royston

NOW OPEN

Apply to R. C. Lang, Royston P.O.

COURTENAY

CROTEAU CAMP

Forbidden Plateau

The Only Camp on the Forbidden Plateau—New Cabins—Spring Beds—All Furnished

For a real rest come on up, and bring your fishing rod, for a week or two. Moderate rates. Camp now open. Guides. Pack train comes up from Courtenay twice a week. For any information inquire Corfield Motors, or C. S. Wood, Courtenay, B.C.

SALTSPRING ISLAND

Harbor House Hotel

Ganges

Saltspring Island, B.C.

A. G. CROFTON, Prop.

The most attractive modern hotel with ideal grounds and view. Fine tennis courts, badminton, clock golf, dancing, golf, trout and bass fishing, etc. Bathing beach in front of hotel grounds. Electric light and modern plumbing. July rates: $3 per day, $18 per week; tents, $17; coupleo, $5.75 per day, including meals.

Vesuvius Lodge

Vesuvius Bay

Saltspring Island, B.C.

Comfortable accommodation, good cooking, boating, sea and lake fishing, warm bathing, hiking. Rates, $14.00 Per Week. Afternoon teas and lunches served. Apply

MISS FRAMPTON

Saltspring Island P.O.

Phone 2K Ganges

GALIANO ISLAND

An Ideal Summer Holiday Resort

SUTIL LODGE

Visitors are surprised at the beauty and various attractions of the Montague. Off the beaten track. Tennis, bathing, good beach, fishing, boats free to guests. Cabins or rooms in lodge: $13 sharing; $17.50 single.

PENDER ISLAND

ROESLAND

Pender Island, B.C.

Six hundred acres of natural beauty; miles of private trials, private beaches; a variety of fully furnished cottages; signs in connection, farm produce, Clinker-built rowboats, bathing, fishing, hiking, tennis. For mothers, a haven of rest, a paradise for the children.

Write Direct, or Phone Empire 1450

SAVARY ISLAND

A South Sea Isle Within Your Reach

Lovelier than any gem of the South Seas is Savary Island, in the Straits of Georgia, eighty-five miles north of Vancouver. WARM BATHING, boating, fishing, golf, tennis, outdoor badminton, dancing every evening; lovely level trails—miles of sandy beach. NO MOSQUITOES. First-class accommodation. Illustrated booklet on request from Royal Savary Hotel or The Travel Bureau, 756 Yates Street, Victoria. RATES $3 to $5 day, including meals.

THE ROYAL SAVARY HOTEL, INDIAN POINT, SAVARY ISLAND

FINANCE - COMMERCE - MARKETS

Security Prices Hold Steady at New York Mart

NEW YORK, July 9 (AP).—Stocks droned through the dullest Saturday session in eight years today. Nevertheless, the market had a fairly firm tone and with the aid of week-end covering closed with something to the good.

Although Wall Street was somewhat perplexed at the absence of speculative enthusiasm following the Lausanne agreement, it at least had the satisfaction of pointing out that the market had refused to violate the early June low. Friday's closing average was 35 for ninety stocks, duplicating the minimum of the bear cycle. Today the composite was 35.4.

A few packing stocks provided a bullish touch, their strength obviously reflecting recent gains in livestock prices. Armour of Delaware preferred soared 7, Wilson preferred 4 3-4, and Cudahy 2 1-2.

American Telephone resumed its slide, touching 71 1-4 for an extreme loss of about a point. People's Gas made new lows.

SHOW SMALL GAINS

The U.S. Steels, Bethlehem, American Can, Westinghouse, General Motors, Santa Fe and Consolidated Gas returned advances, some of which ran to a point.

Turnover of 235,060 shares was the lightest since July 5, 1924, when 211,000 shares changed hands.

Week-end news provided little that might cheer sentiment. A published but unofficial survey of American Telephone said that big utility had lost 225,000 installations in June, the largest drop for any month of the depression.

United States Steel's back log dwindled 142,394 tons last month to a total of 2,034,768 tons, the lowest on record. A decline was expected, but the loss actually suffered was somewhat above the average June drop for the past several years. Another trade barometer, freight loadings, contributed to the accumulation of unfavorable evidence, for shipments dropped 9,526 cars in the week ended July 2, which included the holiday.

Union Oil Company, first of its line to disclose earnings for the second quarter, estimated profit at 12 cents a share for that period against 2 cents a year ago. It is understood that other petroleum units are now making money.

BONDS RALLY SHARPLY

Limited activity in the bond market centred principally in the foreign Government group, where German bonds of virtually all descriptions rallied sharply. Domestic issues were steady.

Led by the German Government issues, which ran up 6 1-4 points for the 7's to a new 1932 high at 73, and 4 1-4 points for the 5 1-2's to a new 1932 high at 51 1-2, many foreign securities moved ahead 1 to 3 or more.

French and British issues were barely steady, but the bonds of countries which stand to benefit from possible tariff revisions and other moves designed to facilitate foreign trade were buoyant.

The principal influence on their prices appeared to have been the favorable world reaction to the Lausanne agreement on reparations.

Domestic bonds were quiet. The Government list added fractions in most instances, the three Treasury 3 3-8's advancing 5-32 @ 7-32.

Railroad bonds were mixed with the Chicago Northwestern 5's and Missouri Pacific 5's of 1978 declining one or more points, while gains of a point or more were made by the Canadian Pacific issues. Industrials and utilities were steady to firm.

(Logan & Bryan)
(All Fractions in Eighths)

	High	Low	Bid
ELECTRICAL AND MANUFACTURING			
Allis Chalmers Mfg.	9	4-4	9
Elec. Auto Lite	9	..	9
General Electric	9-4	9-2	9-4
Westinghouse El.	16-4	16-1	16-4
MISCELLANEOUS AND MANUFACTURING			
Amn. Can Company	32-1	21-2	32
Case Threshing	23-1	22-9	23
Continental Can.	20-4	20-2	20-4
Curtiss-Wright	0-7	..	0-7
Dupont de Nemours	23	22-9	23
Eastman Kodak	36-2	35-5	36-2
Gillette	12	..	13
Gold Dust	10-2	..	10-2
Int. Harvester	10-4	..	10-4
Nat Cash Register	6-6	..	6-9
Pullman	12-6	..	12-9
Radio Corp. of Amn.	2-9	..	2-9
Simmons Co.	3-4	..	3-4
Worthington Pump	9-7	..	9-7
RAILS			
Alleghany Corp.	0-5	..	0-5
Atchison	19-7	19-1	12-9
Balt. & Ohio	5-9	..	5-9
Can. Pacific	9-5	9-3	9-3
Ches. & Ohio	10-2	10	10-1
Chicago & Northw.	2-4	..	2-4
Gt. Northern pfd.	6-4	6-3	6-3
N.Y. Central	11-1	10-7	11
Norfolk & West.	60	..	90
Northern Pac.	6-9	..	6-2
Pennsylvania R.R.	7-2	7-1	7-1
Southern Pac.	7-3	7-2	7-2
Union Pacific	29	27-6	29
STEEL AND IRON			
Bethlehem Steel	8-7	8-4	8-7
Union Tank Car	12	..	12
U.S. Steel	21-7	21-4	21-6
AUTOMOBILES AND ACCESSORIES			
Auburn	46-2	45	45-4
Chrysler	9-7	5-6	5-7
General Motor	9	7-7	8
Hudson	4-4	..	4-4
Hupp	1-5	..	1-5
Mullins Body	3	..	3
Nash	9-4	..	9-4
Packard	1-5	..	1-9
Studebaker	9-4	3-3	3-4
Timken Roller	9	..	9
White	7	..	7
TIRES AND RUBBER			
Goodyear	6-9	..	6-9
U.S. Rubber	2	..	2
PUBLIC UTILITY			
Amn. Foreign Pow.	2-5	..	2-5
Amn. Pow. & Light	4	3-2	4
Amn. Tel. & Telegr.	72	71-1	71-0
Amn. Water Wks.	11-1	..	11-1
Columbia Gas	5-7	5-9	5-9
Consol Gas. N.Y.	24-1	23-4	24-1
Elec. Pwr. & Lite	2-7	..	2-7
Inter Tel. & Tel.	4	..	4
North American	19-4	14-6	15-4
Pacific Gas & Elec.	18-6	..	18-6
United Corp.	4	3-6	4
Util Pow. & Lt. "A"	2	..	2
Western Union	14-6	..	14-8
United Aircraft	7-7	7-9	7-7
Nat. P. & L.	7-5	7	7
Pub. Service	29	28-6	29
FOOD PRODUCTS			
Borden Co.	21-1	21	21
Cal. Pkg.	4-6	4-4	4-4
Canada Dry	9-9	..	8-9
Coca Cola	77-2	75-1	72
Corn Products	28	25-4	25-6
Gen. Foods	20-5	20-1	20-2
Gt. West Sugar	8-2	8	8-2
Loose Wiles Bisc'ts	17-6	..	17-0
National Biscuit	21-4	21-3	21-4
Nat. Dairy Prod.	15-2	14-9	15
Penick & Ford	16-6	..	16-6
Safeway Stores	34	30-5	30-6
Standard Brands	10-5	10-4	10-5
United Fruit	14	..	14
APPAREL			
Brown Shoe	23-4	..	23-4
U.S. Leather A.	3-9	3-4	3-4
RETAIL TRADE			
Childs Co.	2	..	2
Drug, Inc.	27-4	26-7	27-4
S. S. Kresge Co.	6-7	6-9	6-9
Montgomery Ward	4-4	4-2	4-2
Sears Roebuck	10-6	10-1	10-9
F. W. Woolworth	24	23-6	24
TOBACCOS			
Amn. Tobacco B.	50-4	30	50-3
Liggett Meyers B.	29-9	28-5	29-9
Lorillard	11-9	11-4	11-4
Reynolds Tobacco	26-7	26-6	26-9
MISCELLANEOUS			
Fox Film A.	1-1	1	1
Johns-Manville	11	10-7	11
Otis Elevator	10	..	10
Paramount Famous	1-9	..	1-5
Tex. Pac. Land	3-2	2-1	3-1
Trans America	2-6	2-5	2-0
Warner Bros.	0-2	..	0-0
Amn. Int.	2-1	..	2-1
Amn. Southern	3-2	3	3-2
CHEMICAL			
Air Reduction	32-2	31-6	32-2
Allied Chemical	46-1	45-4	[illegible]
Com. Solvents	4-5	4-3	4-3
Freeport Texas	11-9	..	11-6
Lambert	27-4	..	27-4
Tex. Gulf Sulphur	19-2	12-6	12-7
Union Carbide	16-4	16-3	16-4
U.S. Ind. Alcohol	16-2	15-2	15-2
OIL AND REFINING			
Atlantic Ref.	10-4	..	10-4
Barnsdall	4-2	..	4-2
Cont. Oil	4-9	..	4-5
Phillips Petro	3-9	..	3-0
Richfield Oil	0-3	..	0-3
Royal Dutch	19	17-5	19
Shell Union Oil	3-0	..	3-0
Sinclair Cons. Oil	5-3	..	5-3
Stand. Oil, Cal.	18-2	18-1	18-2
Stand. Oil N.J.	24-3	24	24-1
Socony	7	..	7
Texas Corpn.	9-7	9-3	9-0
Texas Pac. Coal	1-7	..	1-7
Union Oil, Cal.	8-6	9-3	8-0
MINING AND SMELTING			
Alaska Juneau	9-1	..	9-1
Amn. Smelting	7-2	7	7-2
Anaconda Copper	4	3-9	4
Calumet Hecla	2-1	..	2-1
Howe Sound	5	..	5
Inspiration	1-3	..	1-2
Kennecott	6-1	6	6-1
Int. Nickel	9	..	9
McKeesport Tin	31	..	21
Nevada Cons.	3-2	..	3-2
Phelps Dodge	4-1	..	4-1
Vanadium	6-9	..	6-6

New York Curb

(Logan & Bryan)

	Close
Amn. Gas & Elec.	15⅛
Amn. Super Power	1⅝
Associated Gas & Electric "A"	1¼
Canadian Marconi	0⅞
Cities Service	2⅞
De Forest	0¼
Electric Bond & Share	9¾
Ford of Canada	8¼
Ford of England	3
Niagara Hudson Power	9
Pennroad	1⅝
Standard Oil of Indiana	19⅛
Standard Oil of Kentucky	9¾
Swift & Co.	10⅛
United Founders	0 3-12

Canadian Dollar And Pound Rates

Exchange rates at the close today were:

Pound sterling in Montreal, 4.11. U.S. dollar in Montreal, 1.15.

Pound sterling in New York, 3.57 3-8.

Canadian dollar in New York, .87 1-16.

Parent: Do you find that Jack works hard?"

Teacher: He likes doing nothing better.

Safe Mortgage Investments

Carefully Selected First Mortgages on First-Class City and Residential Properties

YIELDING 7 TO 8%

Our Mortgage Department with upwards of forty years' experience in Victoria is at your service. Information gladly given. We have on hand at the present time a few very attractive First Mortgages for disposal.

PROMPT SERVICE

PEMBERTON & SON

Investment Brokers
Established 1887

625 Fort Street — Phone G 8124

AUSTRALIA and NEW ZEALAND

BANK OF NEW SOUTH WALES

(ESTABLISHED 1817)

(With which are amalgamated the Western Australian Bank & The Australian Bank of Commerce Ltd.)

Paid-up Capital	£8,780,000
Reserve Fund	6,150,000
Reserve Liability of Proprietors	8,780,000
	£23,710,000

Aggregate Assets 30th Sept., 1931 — £90,111,427. 9s. 6d.

A. C. DAVIDSON, General Manager.

600 BRANCHES and AGENCIES in the Australian States, New Zealand, Fiji, Papua, Mandated Territory of New Guinea, and London. The Bank transacts every description of Australasian Banking Business. Wool and other Produce Credits arranged.

Head Office: GEORGE STREET, SYDNEY. London Office: 29, THREADNEEDLE STREET, E.C. 2.

Agents: Bank of Montreal; Royal Bank of Canada; Imperial Bank of Canada; Canadian Bank of Commerce.

LATIN AMERICAN BOND QUOTATIONS

(By C. L. H. Branson)

	Bid	Asked
Argentine 6%, 1957	40	47½
Antioquia 7%, 1942	3½	10½
Bolivia 8%, 1947	4	4½
Bogota 6%, 1945	10½	12½
Brazil 6½%, 1967	19	19½
Buenos Aires 6½%, 1961	21¾	29
Buenos Aires 6½%, 1955	42	44
Chile 6%, 1960	4½	9
Chile 7%, 1942	9	6
Costa Rica 7%, 1951	29	30
Chile Mtge. Bank 6%, 1961	4¾	9¾
Colombia 6%, 1961	32	..
Col. Mtge. Bank 7%, 1949	22	29
Peru 6%, 1960	3⅞	4
Peru 7%, 1959	9	7½
Rio de Janeiro 6½%, 1953	3½	9
Sao Paulo City 6%, 1952	9¼	10¾
Sao Paulo St. 6%, 1969	7	9
Sao Paulo St. 7%, 1940	58½	91
Uruguay 6%, 1960	22¼	24¾
Uruguay 8%, 1946	29	25

WEEKLY REVIEW CANADIAN STOCKS

(Logan & Bryan)

TORONTO, July 9.—The upward trend of prices on Canadian stock exchanges during the past week has been encouraging. News regarding some individual companies has been adverse, but the broader aspects are regarded as more favorable. Some switching of holdings from stocks whose immediate future appears a bit uncertain to shares, the dividends on which appear assured, has been taking place. Investors who depend on income have been studying the market anxiously, and comparing the standing of various companies carefully.

The market strength in Bank of Montreal stock on substantial demand from London, the recovery in C.P.R. of over 1 1-2 points and in its subsidiary, Smelters, of 14 points, were features of the week.

Price trends in the oil stocks were irregular, Canadian oil shares rising a point, while Super Test Pete declined 1 1-2. McColl-Frontenac was fractionally higher, while Imperial Oil and International Pete held steady, and B.A. Oil lost slightly. Goodyear Tire common gained over 4 points, and there was a rise of 3 1-2 points in Page-Hersey shares.

Nickel advanced over a point during the past week, and Steel of Canada shares advanced 2 points. Loblaw "A" shares improved nearly a point. Dominion Stores also improved its position. Hunts Limited, on the other hand, slumped rather badly, the price bid for the "A" stock being 5 against 13 asked a week ago.

WEEKLY RANGE TORONTO STOCKS

(Logan & Bryan)

	High	Low
B.C. Power	19	10½
Bell Telephone	90	77
Brazil	10⅝	9¾
F. N. Burt	19½	19
Cons. Bak.	4½	4
C.P.R.	11½	10¼
Cons. Smelters	42	32½
Cons. Gas	150½	149
Ford "A"	9	7½
Gypsum	2½	2¼
Nickel	2⅞	4¼
Loblaw "A"	10½	9⅞
Loblaw "B"	9	9⅝
Massey-Harris	2½	2⅞
Page-Hersey	42	40
Steel of Canada	13½	12½
Walkers com.	5	4⅞
Walkers pfd.	9½	9¾
Banks		
Commerce	138	135
Dominion	130	125
Imperial	141	130
Montreal	169½	154
Nova Scotia	240	239½
Royal	142	130
Toronto	150	139
Unlisted		
B.A. Oil	9½	9¼
Seagrams	4½	4
Intl. Pete	10¼	9¾
Imperial Oil	9½	7⅞
Montreal Power	28	26½
Shawinigan	10⅜	10
Can. Brew.	7½	7
Acme	10	9
Ajax	70	65½
B.C. Pioneer	270	250
Dome	1140	1040
Granada	95	72
Howey	41	40
Hollinger	530	505
Kirklake	25	29
Lakeshore	2900	2750
Macassa	23½	20
McIntyre	1775	1735
Mining Corpn.	110	105
Moss Mines	23	28
Noranda	1515	1400
Nipissing	69	63
Premier	44	43
San Antonio	41½	29
Sylvanite	56	52½
Sherritt	34	25
Sisco	78	71½
Teck Hughes	435	397
Wright Hargreaves	284	259
Chem. Res	125	102
Eldorado	130	118
Hudson Bay	175	170
Nickel	580	509
Penn. Pete.	4½	2½
Ventures	27⅝	20

WEEKLY RANGE MONTREAL STOCKS

(Logan & Bryan)

	High	Low
Bell Telephone	90	70
Canada Cement	2¼	2⅝
Canadian Pacific	11½	10⅛
Canada Car & Foundry	3½	2½
Canada Car & Foundry pfd.	10½	10
Cockshutt Plow Co.	3⅞	3½
Dominion Bridge	12	9
Intl. Nickel	6	5
Cen. Indl. Alcohol	1½	1¼
B.C. Power Corpn. Ltd	19¾	19½
Cons. Mining & Smelting	41¾	33
Montreal Light, H. & Power	28¾	28
McColl Frontenac	9¼	7½
Massey-Harris	3	2½
Natl Breweries, Ltd.	14	12½
Natl Steel Car	7¼	5⅝
Power Corpn. of Canada	7	9
Quebec Power	12	10½
Shawinigan	10⅝	9⅞
Dominion Textile	41	40
Winnipeg Electric	4	2½
Steel of Canada	13	12½
Brazilian Traction	10⅝	9¼
Bank of Commerce	138	125
Canadienne Nationale	129½	127½
Bank of Montreal	190	154
Bank of Nova Scotia	241	240
Royal Bank of Canada	142	129
Bank of Toronto	149	139
CURBS		
Ass'd Breweries	4½	4
B A Oil	9½	8½
Distillers Seagram	4¼	4
Home Oil	25	20
Hiram Walker	9	4½
Imperial Oil	9¼	7⅞
Intl. Petroleum	10	9⅞
Imperial Tobacco	7⅞	9½
Page-Hersey	41½	41¾
Noranda	1529	1350

London Stocks

LONDON, July 9.—Brazilian Traction, $12 3-4; C.P.R., $13 1-8; Hydro Electric, $7 3-4; International Holding & Investment, $15 1-16; International Nickel, $6 5-8; British American Tobacco, £ 2s 6d; Distillers, £2 9s 3d; Dunlop Rubber, 12s 9d; Ford, 17s 6d; Hudson's Bay, £1; Imperial Chemical, 16s 9d; Imperial Tobacco, £4 9s 4 1-2d; Shell T. & T., £1 17s 6d; Vickers, 6s 7 1-2d; British 5% War Loan, 1947, £101 2s 6d; British 4 1-2% War Loan, £102 7s 6d; British 4%, 1960-90, £107 15s.

WHEAT PRICES ARE UNCHANGED

Rally at Close Wipes Out Most of Early Trading Losses

WINNIPEG, July 9 (CP).—A sustained buying rally came to the aid of the skidding wheat market today and lifted prices from low levels to almost equal yesterday's finishing figures. Futures quotations at the close of the brief week-end session were 1-4c a bushel lower to unchanged.

Knocked down by Liverpool's weakness and an indifferent trading interest, the market struggled for the greater part of the morning at levels fractionally under yesterday, a report that Germany's wheat crop promised to be 28,000,000 bushels larger than last year being credited with sinking prices at Liverpool.

At the close, after a busy last hour, prices had made up most of the lost ground. July closed at 63 7-8c, October at 56 3-4c and December at 58@58 1-8c. July and October were just 1-4c down, December being unchanged.

Spreads in No. 3 Northern cash wheat improved 1-8c, but only a small business was done in the cash wheat pit. Demand was indifferent.

Sales of coarse grains were light and confined to a few odd cars of oats, barley and rye, chiefly for export. Bids on barley were generally out of line.

(Logan & Bryan)

	Open	High	Low	Close
Wheat—				
December	97⅞	98⅛	97½	99
October	58⅞	58⅞	50⅞	56¾
July	53¾	53⅞	32	93¾
Oats—				
December	27	27⅛	20⅞	27
October	29⅜	29⅛	28⅜	29
July	22⅜	34	33⅞	22⅞
Rye—				
July	22⅞	32⅜	32⅜	22¾
October	24⅛	34⅛	34	34⅛
December	35⅝	36⅝	35⅝	35⅝
Barley—				
July	37	37⅛	37	37⅛
October	22⅜	32⅞	32⅜	32⅜
December	22⅜	32⅜	32⅜	22⅜
Flax—				
July	a67⅝	67⅛	..	97⅛
December	73½	74	72⅝	73⅛
October	a71⅛	71	70⅛	70⅛

CASH GRAIN

Wheat—1 H. 54⅝; 1 N. 33⅞; 2 N. 50⅞; 3. 49½; 4. 40⅞; 3. 43⅞; 9. 20⅞; feed. 34⅞; track. 52⅞; 1 AD, 64⅞; 2. 59⅞; 3. 44⅞; 4. 41⅞.

Oats—2 CW. 22⅞; 3. 20⅞; extra 1 feed. 30⅞; 1 feed. 20⅞; 2 feed. 22⅞; rejected. 22¼; track. 23⅛.

Rye—1 CW. 22⅝; 2. 22⅝; 3. 30⅞; rejected 2 CW. 29⅛; rejected. 27⅛; track. 22⅜.

Barley—3 ROW. 39⅝; 2 ROW. 40⅞; 3 CW. 27½; 4. 32⅞; 3. 33⅞; 9. 20⅞; track. 37⅞.

Flax—1 NWC. 97¼; 2 CW. 92; 3 CW. 47¼; rejected, 47¼; track, 97¼.

WEEKLY REVIEW CANADIAN BONDS

(Logan & Bryan)

TORONTO, July 9.—The surprise offering direct to the public of $20,000,000 5 1-2 per cent 14-year debentures by the Province of Ontario at 97, to yield 5.81 per cent, came at an opportune time from the standpoint of investors. No new issues had appeared for some time and a substantial amount of mid-year interest moneys were available.

The Canadian bond market generally has well maintained the firmer tone that developed some time ago, largely because of the international situation. Definite proposals at Lausanne to reduce radically the burdens of Germany are expected to bear fruit. The relatively favorable industrial position of England is a constructive influence, because of the unity of interests among the nations.

The steps taken in the United States to augment credit, progress made in balancing the United States budget and an increasing sentiment in that country against policies of exclusiveness that have prevailed, point the way to gradual improvement. Such developments are being followed closely in Canada, particularly by investment interests, because of the close security market affinities existing.

Montreal-Toronto Stock Quotations

(Logan & Bryan)

	Bid	
Abitibi Power	0-7	
Alberta Pac.	3	
Bell Tel.	77	
B.C. Power "A"	18-6	
Can. Car Fdy.	3-4	
Can. Cement	2-9	
Can. Gypsum	2-2	
Can. Ind'l Al. "A"	1-4	
C.P.R.	10-6	
Cockshutt Plow	2-5	
Cons. M. & S.	45	
Dom. Bridge	11-4	
Dom. Glass	22-4	
Dom. Textile	40	
Fraser Cos	0-2	
General Steel Wares	0-4	
Int'l Nickel	9-4	
Lake of Woods asked	5	
Montreal Power	28-4	
Nat. Brewing	14	
Nat. Steel Car	7	
Power Corpn.	6-9	
Shawinigan	10-4	
Steel of Can	12-4	
Winnipeg Elec.	2-4	
CURBS		
Ass'd Breweries	4-4	
B A Oil	8-1	
Canada Dredge	8-2	
Distillers-Seagram	4	
Imp'l Oil	8	
Imp'l Tobacco Can.	7-7	
McColl Frontenac	7-6	
Noranda	15.10	
Walker Good	4-4	
Int'l Util. "A"	2	
MISCELLANEOUS		
Canada Gypsum	2-3	
Canada Dredge	6-2	
Ford Canada "A"	6-4	
BANKS	**Bid**	**Asked**
Canadienne	190	181
Commerce	138	...
Dominion	125	...
Imperial	127	
Nova Scotia	241	240
Royal	129	...

Vancouver Wheat

VANCOUVER, July 2 (CP).—Futures quotations (bid):

	Open	High	Low	Close
Wheat—				
July	91	81⅝	91	21⅝
Aug	81⅝	52⅞	91⅝	52⅛
Cash—			Straight	Tough
No. 1 Hard			52⅞	50⅞
No. 1 Northern			51⅞	49⅞
No. 2 Northern			47⅞	45⅞
No. 3 Northern			42⅞	43⅞
No. 4 Wheat			44⅞	42⅞
No. 5 Wheat			42⅞	39⅞
No. 6 Wheat			39⅞	39⅞
Feed			35⅞	32⅞

Leading Stocks at Eastern Exchanges Maintain Advances

MONTREAL, July 9 (CP).—Montreal Stock Exchange continued its firm trend in today's short session. Despite an extremely dull Wall Street market, several issues showed considerable strength in the local list. A few leaders were quite active, while the turnover, on the whole, was moderate.

Consolidated Smelters featured the day with an advance of 2 points over last night's close, selling at 32 1-2. Montreal Power was an active issue, and sold up 1-4 at 28 1-2. International Nickel gained 1-4 at 5 3-4, while Brazilian was up 1-8 at 10 3-8. Canadian Pacific was up 3-8 at 11 1-8.

Massey Harris, at 3, was up 1-8; McColl-Frontenac, at 8, was 1-4 higher, and Shawinigan Power gained 3-8 at 10 3-4. Quebec Power was up 1-8 at 11 5-8. B.C. Power "A" lost 1-4 at 18 3-4, registered the only downward revision in the day's trade.

Dominion Bridge at 12, Simon Cigars at 5, National Breweries at 14, and Dryden Paper at 1 were all unchanged.

In the banks, Montreal was up 5 points at 190. Royal Bank was unchanged at 141.

TORONTO STOCK EXCHANGE

TORONTO, July 9.—Activity centred in a few stocks on Toronto Exchange this morning, with Smelters the feature. This issue advanced above 45 at its best, a gain of between 4 and 5 points.

Goodyear common rose 5 to 50, and the preferred 6 points to 80.

Imperial and Nova Scotia Banks were higher again today. Commerce was slightly lower at 138, the others firm.

There were fractional advances in other sections of the list, which included Shawinigan, Bell Telephone, C.P.R., Brazilian Nickel, Ford of Canada and the oils. Montreal Power advanced a full point. Oils, although firm, were very quiet.

TORONTO MINING MARKET

TORONTO, July 9.—Base metal leaders were stronger, golds irregular and general market quiet on the Standard Mining Exchange today.

International Nickel advanced to $5.75 and Noranda rose 30 to $15.15. Eldorado and Sherritt Gordon were practically unchanged.

Wright-Hargreaves advanced to $2.73.

Howey closed with a three-cent gain. Vipond and Sylvanite advanced, but Siscoe dipped another cent, and Coniaurum was off 4. Barry and Tashota showed fractional declines.

Oils were firm, with Olga up another couple at 27, and Chemical Research 5 higher at 90.

(Logan & Bryan)

	Close
Ajax	70
Arno	1⅛
Barry Hollinger	4⅛
Pioneer	3.50
Bunker Hill	2
Dome Mines	10.95
C. & E. Lands	19
Falconbridge	56
Home Oil	15
Kirkland	23½
Lakeshore	22.20
Macassa	21¼
McIntyre	17.50
Mining Corpn.	1.05
Moss Mines (asked)	32
Nipissing	74
Noranda	15.10
Premier	45
Sherritt Gordon	33
Teck Hughes	4.23
Towagamac (asked)	20
Wright Hargreaves	2.71
Chemical Research	95
Coast Copper	65
Dalhousie	5½
Eldorado	1.10
Hudson Bay Mns. & Smelting	1.70
Intl. Nickel	5.60
Pend Oreille	40
Ventures	30

MINING STOCKS LITTLE CHANGED

Premier Gold Features Trading at Vancouver—Two Issues Gain and Three Drop

VANCOUVER, July 9 (CP).—Active issues continued to show easiness in light trading on the Vancouver Stock Exchange today. Of thirteen issues traded, three marked up declines, two were lower, and the remainder unchanged at the close.

Lorne gold, the most active issue of the day, opened firm at 8, at which price it sold until the close, when it eased a half to 7 1-2. Premier, opening firmer at 45, sold up to 50, an advance of 5 1-2, but also eased at the close to 44, off a half. C. & E. Corporation, in the oils, was off one at 15.

Sherritt Gordon, in the Eastern Mines division, was up 2 at 32, while Crow's Nest, the most active trader among the oils division, gained three-eighths to 2 1-2.

SALES

Listed Oils

A.P. Cons.—1,000 at .04.
C. & E. Corpn.—300 at .17.
McLeod Oil—50 at .25.

Unlisted Oils

Crow's Nest—10,000 at .02¼.

Listed Mines

Beaver—1,000 at .03⅞.
Pioneer Gold—100 at 3.60.
Premier Gold—800 at .45; 10 at .50.
Sherritt Gordon—1,300 at .30.

Unlisted Mines

Big Missouri—1,400 at .06½.
Lorne Gold—1,000 at .07½; 4,250 at .08.
Noble Five—5,000 at .02.
Noranda—10 at 15.25.

Industrials

C.P.R.—50 at 11.25.

Canadian Bonds

(Robb, Robertson & Birch, Ltd.)

	Asked
PROVINCIAL	
Prov. of Ont. 5½%	99
Prov. of Ont. 5%	94¼
Prov. of Ont 6%	101½
Prov. of Alberta 4½%	79⅝
Prov. of Alberta 6%	94⅝
Prov. of Manitoba 6%	95½
Prov. of Manitoba 5%	85
Prov. of Sask. 4½%	76½
Prov. of Sask. 5%	85
Prov. of B.C. 4½%	89
Prov. of B.C. 6%	90½
PUBLIC UTILITY	
Beauharnois 6%, 1953	22
Bell Telephone 5%	96
B.C. Power 5½%, 1960	72½
B.C. Power 6%, 1960	80
B.C. Telephone 5%, 1950	81
Calgary Power 6%, 1960	71
C.P.R. 4½%, 1944	89
C.P.R. 3%, 1984	99½
Canada Steamships 6%, 1941	17½
Gatineau Power 5%, 1956	95⅝
Montreal Power 5%, 1970	94½
Ontario Power Service 5½%, 1950	48
Power Corpn. 4½%, 1952	45
West Kootenay Power 6%, 1950	70
Western Power 5%, 1949	84½
INDUSTRIAL	
Abitibi Pulp & Paper 5%, 1953	24
Acadia Sugar 6%, 1942	72
Alberta Pacific Grain 6%, 1942	66
B.A. Oil 6%, 1949	85
Dom. Tar & Chemical 3%, 1949	90
Federal Grain 6%, 1949	94
Maple Leaf Milling 5½%, 1947	99
Massey-Harris 6%, 1947	99¼
United Grain Growers 2%, 1949	97
Canadian Vickers 6%, 1947	82½

Dominion Bonds

(Burns & Wainwright)

			Bid	Asked
Dom. of Can.	2½%	1932	100.25	121.00
" "	5½%	1932	100.55	101.20
" "	5½%	1934	100.12	101.70
" "	9%	1937	107.70	109.70
" "	9½%	1937	105.25	106.00
" "	9%	1942	97.00	97.75
" "	4½%	1949	93.25	94.00
" "	4½%	1944	91.25	....
" "	4½%	1946	91.35	....
Conversion Loan	4½%	1956	88.50	....
" "	4½%	1957	88.50	....
" "	4½%	1959	90.25	90.25
" "	4½%	1959	90.125	91.00
C.N.R. Loan	4½%	1991	90.00	90.25
" "	4½%	1954	88.22	....
" "	9%	1954	92.78	....
" "	4⅞%	1959	21.78	....
" "	4½%	1966	88.70	....
" "	4½%	1957	88.20	90.50
" "	4½%	1968	99.00	80.00
" "	9%	1960	95.50	96.50
" "	9%	1970	99.00	
Natl. Serv. Loan	9%	1936	29.00	99.972
" "	9%	1947		

All prices subject to 25c per $100 brokerage either way.

Stocks and Bonds

(A. E. AMES & CO., VICTORIA)

(A. E. Ames & Co., Ltd.)

	Bid	Asked
Beatty Bros. com.	2½	4⅛
Beatty Bros. pfd.	42	..
Bell Telephone	79½	79½
Brazilian T. L. & P.	10⅝	10⅞
B.A. Oil	9⅛	..
B.C. Power "A"	19½	19⅝
B.C. Power "B"	..	2⅝
Canadian Bakeries "A"	1⅛	..
Can. Canners "B"	2⅞	4¼
Can. Cement pfd.	21	..
Canadian Hydro Electric	30	..
Canadian Pacific	11	11¼
Cockshutt Plow	3½	4
Con. Smelters	44	..
Cosmos Imp. com.	2	2⅞
Dominion Bridge	11	12
Dominion Textile	40	40½
Ford of Canada "A"	6⅝	7
Frost Steel & Wire com.	60	..
Goodyear Tire	49	50
Gypsum Lime & Alabastine	2⅛	2⅜
Hamilton Bridge	2½	3
Hinde & Dauch. com.	1½	..
Imperial Oil	8	8¼
Imperial Tobacco	7½	8
Intl. Nickel	5⅞	9
Intl Petroleum	10	10½
Intl Utilities "A"	2	..
Lake of the Woods com.	4	3
Massey-Harris com.	3	3½
McColl Frontenac	7½	8
Montreal Power	28¾	29
Natl. Breweries	13½	14
Ogilvie Flour	..	105
Ottawa L., H. & P.	..	100
Page-Hersey Tubes	41½	..
Power Corpn.	6⅝	7½
Quebec Power	11⅝	12
Riverside "A"	0	6½
Service Station "A"	2	2
Service Station pfd. "A"	25	..
Shawinigan W. & P.	10⅝	11¼
Sherwin-Williams	..	9
Steel of Canada com.	12	13⅝
Walkers G. & W.	4¾	4⅞
Winnipeg Electric com.	2⅞	..

Liverpool Wheat

LIVERPOOL, July 9 (CP).—Wheat quotations supplied today by Broomhall. All prices are c.i.f. Liverpool. July shipment, per bushel, Canadian money:

	Today	Yest'y
No. 2 Man. Nor., Atlantic	94	64
No. 2 Man. Nor. Vancouver	92⅝	82⅝
No. 3 Man. Nor., Atlantic	91⅝	91⅝
Argen. (baril 64 lbs.), afloat	99½	60⅛
Argentine (Rosafe), 64 lbs.	93⅛	92⅝
Australian Wheat	60⅝	91⅝
U.S. No. 1 Hard Winter, Atlan.	62⅝	64

Note. Above quotations were converted by Broomhall on a seven-day sterling exchange rate of $3.57, and reconverted into Canadian currency at $4.10, today's approximate exchange rate between banks.

AT NEW YORK

NEW YORK, July 9.—Bonded wheat closed steady. Closing, July, 49; Oct., 52.

LOGAN & BRYAN
BROKERS
STOCKS—BONDS—GRAIN, ETC.
Members New York Stock Exchange and Other Leading Exchanges in Canada and United States
PRIVATE WIRES ATLANTIC TO PACIFIC
Connecting With Important Intermediate Points in Both Countries
Canadian Branches: Victoria, Vancouver, Winnipeg, Toronto, Montreal, Quebec
VICTORIA OFFICE: 1134 Government St. Telephone Empire 1101

BRITISH WAR LOAN 5%—1929-1947
The British Government Has Announced a Conversion Loan for the Above Issue. Complete Information Is Available at This Office
A. E. AMES & CO.
301-315 Belmont House — LIMITED — Telephone E 4171

British Government 5% War Loan, 1929-1947
The above Loan has been called for redemption on December 1, 1932. Full particulars may be obtained at this office.
BURNS & WAINWRIGHT
415-419 Central Bldg. — Victoria, B.C. — Phones G 8147-8158

813 Central Building — Phone E 9021
MUNICIPAL BONDS
ROBB, ROBERTSON & BIRCH, LTD.
HUGH ALLAN, Manager

GRAIN MARKET WEEKLY REVIEW

WINNIPEG, July 9 (CP). — Although curbed by a lack of speculative support, wheat prices displayed consistent strength on Winnipeg's grain market last week to advance 1-2 to 1 cent for the six-day period.

Strength at Liverpool and decreasing supplies in the Southern hemisphere supplied the stimulus for the hardening of values here. Bullish news was plentiful and only the limited speculation in the pit prevented a greater increase in prices.

October and July futures closed the week, Friday, at 57 and 54 1-8, respectively, each showing a one-cent gain. December option moved 5 @ 8 1-2 cents higher at 58 1-8.

Wet weather was said to have damaged the new Winter wheat crop in the United States and to have delayed harvesting there. Unfavorable reports also were received from the Balkan countries, with Rumania's new crop said to be 40,000,000 bushels less than last year.

Forty million bushels less than they held at this time last year, only 80,000,000 bushels of wheat were on hand for export in Argentina and Australia. No pressure of supplies is expected from these countries, as their new crop will not be harvested for five months.

Little change was seen in the Canadian crop. Exports of wheat are largely coming from Canada at present. No figures were available for last week's shipments.

Foreign Bonds

(Logan & Bryan)

	Bid	Asked
Amb. 6%, 1947	27¼	
Argentine 2%, 1959	29	93
Argentine 6%, 1957	40	47½
Antioquia 7%, 1945	5⅛	10⅛
Australia 5%, 1955	70⅛	70¾
[illegible] 7%, 1942	82½	85
Belgium 3%, 1955	90	..
Berlin 6%, 1959	25	24½
Berlin City El. 6½%, 1951	44	45½
Berlin City El. 6½%, 1959	39	40
Bolivia 6%, 1947	4	4½
Bogota 6%, 1945	10½	12½
Brazil 6½%, 1957	19	19½
Buenos Aires 6½%, 1961	21½	29
Buenos Aires 6½%, 1955	42	44
Canada 6%, 1952	91	92
Can Nat. 4½%, 1951	79⅝	79
Can. Nat. 4½%, 1960	70⅛	82
Can. Nor. 7%, 1940	95½	99
Chile 6%, 1960	4½	9
Chile 7%, 1942	5	9
Costa Rica 7%, 1951	29	30
Chile Mtge Bank 6%, 1931	4⅞	9¾
Colombia 6%, 1961	32	..
Col. Mtge Bank 7%, 1949	22	29
Denmark 3½%, 1955	69½	73⅝
French 7%, 1949	113½	112⅝
French 7½%, 1941	119½	119⅝
German 3½%, 1923	47	47¼
German 7%, 1949	97	97½
Gt. Con. El. P. 7%, 1944	39½	42
Irish Free State 3%, 1960	75½	90
Japan 5½%, 1966	51½	53
Japan 6½%, 1954	63½	94
Mendoza 7½%, 1951	21½	23½
New South Wales 5%, 1957	97⅝	99
Norway 3½%, 1965	70	74
Oriental Dev. 5½%, 1958	27	45
Peru 6%, 1960	3⅛	4
Peru 7%, 1959	9	7½
Poland 6%, 1950	51½	53
Queensland 7%, 1941	79	25
Rio de Janeiro 6½%, 1953	5⅛	9
Rhine West 6%, 1952	42⅝	42¾
Rhine West 6%, 1959	42⅝	42⅞
Sao Paulo City 6%, 1952	9¼	10⅝
Sao Paulo State 6%, 1968	7	9
Sao Paulo State 7%, 1940	59½	91
Sweden 2½%, 1954	99¼	99
Swiss 5½%, 1946	104	100¼
United Kingdom 5½%, 1937	102½	104
Uruguay 6%, 1960	22¼	24¾
Uruguay 3%, 1940	29	25

Money Markets

LONDON, July 9 (AP).—Money, 1-2 per cent; discount rates, short and three months bills, 1 1-16 per cent.

Silver Markets

LONDON, July 9 (AP). — Bar silver, 3-16 higher, at 11 15-16.

AT NEW YORK

NEW YORK, July 9 (AP).—Bar silver, 1-8 higher, at 26 5-8.

Retail Market

Vegetables		
Lettuce, head .. 2 for 10 and 2 for		.15
Local Potatoes, 3 lbs. for .. .05, .10,		.15
Turnips, per bunch		.10
Cauliflower, each	.10 to	.15
Onions, lb.		.06
Carrots, bunch	.05, .10 and	.15
Asparagus	.15 and	.20
Spinach, lb.		.05
Watermelon		.06
Cantaloupes, each		.10
Cabbage, each	.10, .15 and	.25
Celery, stalk	.23 and	.30
Fruits		
Strawberries, No. 1, each		.10
Raspberries, 2 baskets		.19
Loganberries, 2 baskets		.15
And, each		.05
California Grapefruit, 4 and 9		.25
Fresh Rhubarb, lb.		.03½
Apples, 3 lbs.		.25
Dates, 2 lbs		.29
Oranges, dos.	.30 to	.73
Cheese		
English Stilton, lb.		.85
Imported Roquefort, lb.		.65
Finest Ontario Mild, lb.		.28
Gorgonzola, lb.		.60
Swiss Gruyere, in portions, box		.40
Finest Ontario, Matured, lb.		.40
Edam Dutch Cheese, lb.		.42
Gouda Cheese, lb		.40
Flour, pastry, 40's		1.65
Flour, all standard brands, 49's		1.40
Eagle Brand Camembert, lb.		.85
Circle Brand Breakfast Cheese		.40
Kraft, lb.		.30
Goldenloaf		.30
Fish		
Local Halibut, lb.		.10
Fresh Oolichans		.10
White Salmon, lb.		.10
Soles, 2 lbs		.25
Red Salmon, lb.		.15
Kippered Salmon, lb.		.19
Local Cured Black Cod		.25
Large Eastern Kippers, each		.10
Skate		.10
Smoked Red Salmon		.22
Smoked Oolichans, lb.		.19
English Kippers, pair		.29
Local Kippers		.15
2 for		.39
Fresh Cod		.8
Fresh Smelts		.19
Ladysmith Oysters, half pint		.25
Crab	.18 to	.29
Nuts		
Walnuts, lb.	.30 to	.40
Pecans, lb.		.40
Mixed, lb	.25 and	.35
Roasted Peanuts, lb.		.12
Soft Shell Almonds, lb.		.40
New Chestnuts, Japan, lb.		.30
New Brazil, lb		.25
Daily Produce and Eggs		
Eggs—		
Fresh Extras, dos.		.22
Firsts, dos.		.21
Pullets, dos.		.10
Hams and Bacon		
Ham, lb.	.20 to	.29
Bacon, lb.	.18 to	.25
Butter—		
Brookfield, lb.		.25
Shamrock, lb		.29
Cowichan Creamery, lb.		.29
Handypats, lb		.25
Saltspring Island, lb.		.29
Our Own Brand, lb.		.25
Comox, lb.		.29
Fresh Meats		
Pork—		
Trimmed Loins, lb.		.17
Shoulder Roasts, lb.	.12½ and	.10
Legs, lb		.19
Side Pork lb	.12½ to	.15
Pork Sausage, lb.	.12 to	.20
Spring Lamb—		
Legs		.35
Loin		.30
Shoulder, lb.		.22
Lamb Stew, lb		.12½
Yearling Lamb—		
Legs		.32
Loin		.28
Shoulder		.20
Racks		.28
Stew		.12½
No. 1 Beef—		
Sirloin Steak, lb.		.30
Sirloin Roast, lb.	.32 to	.30
Round Steak, lb	.22,	.33
Pot Roasts, lb.	.10 to	.18
Rump Roasts, lb.	.23 to	.25
Shoulder Steaks, lb.		.12½
Prime Ribs, lb.		.19
Briskets	.08 to	.10
Local Veal—		
Stew Veal		.12½
Shoulders, lb.		.25

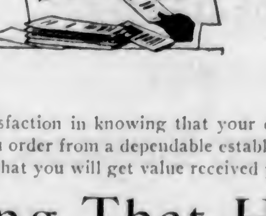

There's a lot of satisfaction in knowing that your desires will be carried out when you order from a dependable established business house, and to know that you will get value received plus—

Printing That Helps

The Colonist

PRINTING - LITHOGRAPHING - BOOKBINDING

1211 Broad Street — Phone G 5241

MARINE and TRANSPORTATION

American Mail Line Ship Getting Share Of Travel Business

President Cleveland Had Good Passenger List Out —Ruth Alexander Sailing South This Morning—Many Excursions On

Westbound across the Pacific, the American Mail Line Ss. President Cleveland, Captain G. W. Yardley, U.S.N.R., commander, got away from Rithet Piers at 6 o'clock last evening with a larger than average passenger list aboard. There were sixty-nine travelers in the first and special classes, including a tour party from the University of Utah under the personal direction of Miss Maud May Babcock. The party will visit Yokohama, Kobe, Shanghai, Hongkong, Manila, Tientsin, Moji and Kyoto. In the group are Miss M. Birmingham, Mrs. E. Crockett, Miss G. B. Johnson, Miss J. Morris, Miss I. Ross and Miss L. Stevens.

Missionaries and business men returning to their posts and homes in the Orient comprised the majority of the passengers on the Cleveland. Among the missionaries were Rev. R. M. and Mrs. Jackson and family of three, proceeding to Hongkong; Rev. P. G. Hanson, of the Methodist Board of Foreign Missions, en route to Tsian Sung; Alton E. Hughes, with the Seventh Day Adventists, on his way to Chungking; and Rev. E. B. Roach, of the American Baptist Foreign Mission Society, going to Hongkong.

BUSINESS MEN

Business men included H. V. Whelan, of Akron, connected with the Firestone Tire & Rubber Company, bound to the Orient; J. W. Fisher, of the American Eastern Aviation Company, proceeding to Hongkong; Mr. and Mrs. J. A. Stiver, on their way home to Manila, after a visit to the United States; Misses Eileen M. Cassili and Mabel Turner, librarians of Spokane, on the way to the Orient, where they will study for six months; and H. Overton, of the British-America Tobacco Company, proceeding to Shanghai.

Sailing south for California ports, the Pacific Steamship Company's coastal liner Ss. Ruth Alexander is scheduled to get away for San Francisco from Rithet Piers at 9 o'clock this morning. The liner is due to arrive at 7 o'clock from Seattle. A number of passengers will board the ship here, which has a capacity load booked for the trip south.

Among the travelers embarking here will be F. E. Fitzpatrick, Mrs. M. F. Cutler, Mrs. Dey, E. H. Grey, Mr. and Mrs. K. W. Richmond, Miss Marian E. Lethbridge, Miss Ruby A. Steele, Miss Eva A. Roberts, Mr. and Mrs. W. A. Stewart, Miss Anna Stewart, Mrs. J. E. Le Page, Mrs. S. M. Short, Mrs. R. Robertson, Mrs. A. L. Brown, Miss L. Adams, E. Simpson, H. Anderson, H. A. Mullen, Mrs. D. Bryce, Mrs. R. Doyle and Miss W. Sommerfield.

Inbound from the Philippine Islands via China and Japan ports, the American Mail Line Ss. President Taft is due at Rithet Piers early Tuesday morning. The Taft has a good passenger list and a fair tonnage of general cargo for discharge here.

MODAVIA COMING

From ports in the United Kingdom via Panama and California, the Donaldson freighter Modavia is looked for on Tuesday of this week, according to word received here from the master of the ship by A. E. Shanks, of Rithet Consolidated, Limited, agents for the ship. The Modavia will dock at Rithet Piers and will leave general cargo before proceeding to Mainland ports.

For Tuesday next, the B.C. Coast Service is advertising an all-day trip to Seattle on the Ss. Princess Patricia. The vessel will get away from Victoria at 8:30 o'clock in the morning, and will leave the Puget Sound city on the return trip at 5:30 o'clock in the evening. On Wednesday next, the Ss. Princess Patricia will take excursionists to Cowichan Bay, leaving the Belleville Street docks at 1:30 o'clock in the afternoon and returning in the evening. On the same day and date the Gulf Island Ferry Company will run a combined land and water excursion to Ganges Harbor. The bus will leave the Coach Lines depot at 9 o'clock in the morning to connect with the Cy Peck leaving Swartz Bay at 10 o'clock.

AFTERNOON CRUISE TO COWICHAN BAY

Wednesday, July 13

Get away for a pleasant holiday on the water, cruising through the scenic Gulf Islands to Cowichan Bay.

S.S. PRINCESS PATRICIA

Leave Victoria 1:30 P.M., Remaining at Cowichan Bay About One Hour

RETURN FARE

$1.00

Children Half Fare

CANADIAN PACIFIC

ALL DAY TRIP TO SEATTLE

Tuesday, July 12

Why not take advantage of this low fare to combine a bracing scenic cruise with a visit to Seattle? Ample time ashore to visit friends or view the many attractions of the Sound city.

SS. PRINCESS PATRICIA

Leave Victoria 8:30 a.m.; returning, leave Seattle 5:30 p.m.

RETURN FARE

$2.50

Children Half Fare

CANADIAN PACIFIC

When Camping on Vancouver Island Beaches

Our Daily Schedule Includes
Albert Head
Langford Lake
Weir Beach
Mill Bay
Cowichan Bay
Maple Bay
Cowichan Lake
Qualicum Beach
Cameron Lake
Alberni
Royston
Comox
Saltspring Island

Ship Your Equipment by Truck

Safe, certain delivery of your entire camping outfit, assured by patronage of our carefully planned service.

Special Trips by Arrangement

Phones—			
Victoria	G 8166	Courtenay	178
Duncan	480	Port Alberni	84
Nanaimo	1161	Parksville	41
		Saltspring Island	33Y

Island Freight Service, Ltd.

514 CORMORANT STREET, VICTORIA

Will Dock Here Tomorrow Morning

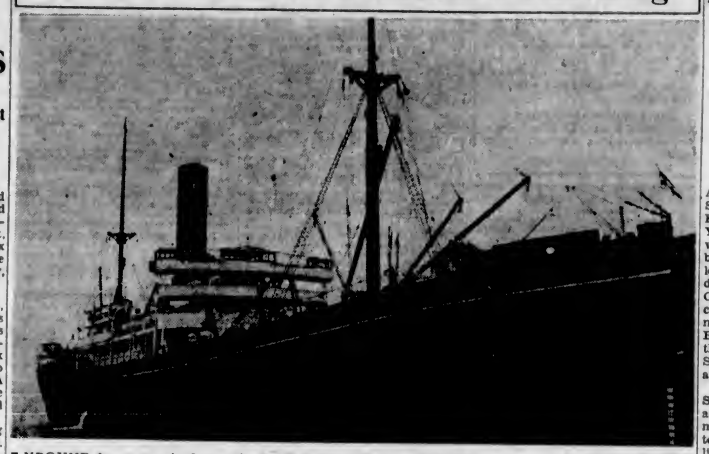

INBOUND from ports in Japan, the Ss. Yokohama Maru, of the Nippon Yusen Kaisha North Pacific fleet, is due at William Head quarantine station at daybreak tomorrow. This should enable the ship to dock at Ogden Point Piers by 6 o'clock. The Yokohama Maru will disembark passengers and leave mails and cargo here before proceeding to Seattle.

LOOK AFTER THE GADGETS

While Improving Planes, British Builders Think of Pilots

Side by side with efforts to make progress in the essential details of airplane design, securing greater aerodynamical efficiency, increasing speed and pay-load, improvement of power units, planning of new and better methods of construction, the British aircraft manufacturer searches always for refinements, which though small in themselves, help nevertheless to make the flying machine more than ever a practical and easy means of transport.

"Gadgets" of this kind may not be fundamentally essential. The airplane will fly and perform well without them. But in adding, for example, to the comfort of the pilot by simplifying his task in the air and on the ground they help a lot. An interesting device of the kind is a "rubber bias gear" which saves the pilot of a multi-engined aircraft much fatiguing effort in certain emergency conditions.

CHANGE OF TRIM

When one outboard engine of a multi-engined aircraft ceases to operate there is obviously an immediate change in the trim of the machine. It will tend to swing towards the side affected, urged by the power of the motors still running on the other side. To continue flying straight the pilot will be obliged to maintain pressure on the rudder bar at his feet to hold the rudder over at an angle sufficient to counteract the swinging tendency. With the new Westland gear all he need do is to operate for a moment a small crank attached to the mechanism, which is an affair of telescopic sliding tubes aided or restrained by springs. Once the gear is set the springs automatically apply the force necessary to overcome the turning moment of the power units which are still running, and the pilot is able to continue flying with no more ruddering effort than if all of the motors were in operation.

The device can also be used to lessen the fatigue of normal flying, either in single-engined or multi-engined craft. And the more an airplane can be built to fly itself the less is the strain on the human pilot and the greater is the efficiency of the work he does.

Won King's Cup Air Race Trophy For Second Time

LONDON, July 9 (AP).—Capt. W. L. Mope, twice winner of the King's Cup, air race trophy, crossed the finish line in the lead today with an average of 124.5 miles an hour for the 1,250-mile course. The entry owned by the Prince of Wales came in second. The result is subject to check by the race officials.

Ocean and Coastwise Movements

Weather Report

ESTEVAN — Overcast; northwest, light; 26.60; 60; sea smooth.

PACHENA—Overcast; northwest, light; 26.66; 62; sea smooth.

CAPE BEALE—Overcast; calm; 29.72; sea smooth.

Wireless Report

PRINCESS MAQUINNA—At Ceepeecee, 4 p.m., northbound.

British Mails

SS. EMPRESS OF BRITAIN—Mails close 1 p.m., July 15.

SS. DUCHESS OF RICHMOND—Mails close 1 p.m., July 16.

SS. PARIS (via New York)—Mails close 1 p.m., July 16.

SS. ALAUNIA—Mails close 1 p.m., June 17.

SS. BERENGARIA (via New York)—Mails close 1 p.m., July 17.

Mail intended for transmission via New York must be so marked. When sent by air over United States lines, mail for New York can be sent two days later than the dates indicated.

West Coast Mails

Effective July 1, 1932

Mails close 11 p.m., 1st, 6th, 11th, 16th, 21st and 26th of each month for Ahousat, Bamfield, Cachalot, Carmanah, Clayoquet, Ecoole, Kildonan, Kyuquot, Nootka, Port Alberni, Port Renfrew, Sechart, Tofino and Ucluelet. Due 2nd, 8th, 13th, 18th, 23rd and 28th each month.

Mails close 11 p.m., 1st, 11th and 21st of each month for Clo-oose, Kakawis and Queen's Cove. Due 6th, 16th and 26th of each month.

Mails close 11 p.m., 8th, 18th and 26th of each month for Estevan Point. Due 2nd, 13th and 23rd of each month.

Mails close 11 p.m., 21st of each month, for Centre Island. Due 28th of each month.

Mails close 10 a.m., 6th, 16th and 26th of each month for Clo-oose (via Port Alberni).

Mails close 16 a.m., 2nd, 7th, 12th, 17th, 22nd and 27th of each month for Cachalot, Clayoquot, Kyuquot, Tofino and Ucluelet.

Mails close 10 a.m., 7th, 17th and 27th of each month for Estevan Point.

Mails close 10 a.m., 2nd, 12th and 22nd of each month for Kakawis.

Mails close 10 a.m., 22nd each month, for Centre Island.

Mails close Thursdays and Saturdays, 10 a.m., for Bamfield, Ecoole, Kildonan, San Mateo, Sechart and Ucluelet. Due Tuesdays and Saturdays, 6 p.m.

Mails close Tuesdays and Fridays, 1 p.m., for Holberg, Port Alice and Quatsino. Due Tuesdays and Fridays, 7 a.m.

Northern Points

(Effective September, 1931)

PRINCE RUPERT

Mails close 1:15 p.m., Monday, Tuesday, Thursday, Friday and Saturday.

Mails due 7 a.m., Sunday, Tuesday, Wednesday and Friday.

POINTS EAST OF PRINCE RUPERT

Mails close 1:15 p.m., Monday, Thursday and Saturday.

STEWART, PREMIER AND ANYOX

Mails close 1:15 p.m., Monday, Thursday and Friday.

Mails due 7 a.m., Sunday, Wednesday and Friday.

SWANSON BAY

Mails close 1:15 p.m., Tuesday.

Mails due 7 a.m., Friday.

OCEAN FALLS

Mails close 1:15 p.m., Monday, Tuesday and Thursday.

Mails due 7 a.m., Sunday and Wednesday.

Queen Charlotte Mails

Mails close 11:15 p.m., June 3, 16, 30; July 14, 28.

Mails close 1 p.m., June 23; July 6, 20.

Yukon and Atlin Mails

VIA VANCOUVER—Mails close 1 p.m., July 2, 6, 8, 13, 16, 20, 23, 27, 30; August 6.

Transpacific Mails

CHINA AND JAPAN

*EMPRESS OF CANADA — Mails close July 2, 4 p.m. Due at Yokohama, July 16; Shanghai, July 19; Hongkong, July 22.

PRESIDENT CLEVELAND — Mails close July 6, 4 p.m. Due at Yokohama, July 22; Shanghai, July 26; Hongkong, July 29.

EMPRESS OF RUSSIA—Mails close July 16, 4 p.m. Due at Yokohama, July 27; at Shanghai, July 31; at Hongkong, August 3.

†IXION—Mails close July 17, 1 p.m. Due at Yokohama, August 2.

PRESIDENT TAFT—Mails close July 23, 4 p.m. Due at Yokohama, August 5; Shanghai, August 8; Hongkong, August 10.

*EMPRESS OF JAPAN—Mails close July 30, 4 p.m. Due at Yokohama, August 12; Shanghai, August 16; Hongkong, August 18.

*Carries mail for Honolulu.

†Mail for Japan only.

AUSTRALIA AND NEW ZEALAND

EMPRESS OF CANADA (via Honolulu)—Mails close July 2, 4 p.m. Due at Auckland, July 18; Sidney, July 21.

MONOWAI (via San Francisco)—Mails close July 2, 11 p.m. Due at Wellington, July 25; Sydney, July 30.

AORANGI—Mails close July 20, 5 p.m. Due at Auckland, August 8; Sydney, August 13.

MONTEREY (via San Francisco)—Mails close July 26, 11 p.m. Due at Auckland, August 15; Sydney, August 16.

EMPRESS OF JAPAN (via Honolulu)—Mails close July 30, 4 p.m. Due at Auckland, August 15; Sydney, July 16.

MAKURA (via San Francisco) — Mails close July 31, 11 p.m. Due at Wellington, August 22; Sydney, Augus 27.

Honolulu Mails

Mails close midnight July 5, 6, 10, 11, 13, 17, 20, 23, 24, 26, 31; August 2, 3, 7, 8, 9.

MS. AORANGI—Mails close 6 p.m., July 20.

SS. EMPRESS OF JAPAN—Mails close 4 p.m., July 30.

Gulf Island Mail

(Effective October 4, 1931)

GANGES, GALIANO, MAYNE, PENDER ISLAND, PORT WASHINGTON, SALTSPRING ISLAND

Mails close 11:15 p.m., Sunday, Wednesday, Friday; 10 a.m., Tuesday.

Mails due 9:30 p.m., Monday; 7:15 a.m., Sunday, Wednesday, Friday.

BEAVER POINT, FULFORD HARBOR

Mails close 10 a.m., Tuesday; 11:15 p.m., Wednesday, Friday.

Mails due 7:15 a.m., Sunday, Wednesday, Friday.

SATURNA, SOUTH PENDER

Mails close 11:15 p.m., Sunday, Wednesday.

Mails due 3:30 p.m., Monday; 7:15 a.m., Friday.

MUSGRAVE

Mails close 11:15 p.m., Wednesday, Friday.

Mails due 7:15 a.m., Sunday, Wednesday

NORTH GALIANO

Mails close 11:15 p.m., Sunday.

Mails due 3:30 p.m., Monday.

Shipping Calendar

TO ARRIVE

WINNIPEG—Continent, July 8.

YOKOHAMA MARU—Japan, July 11.

PRESIDENT TAFT—Philippine Islands, China and Japan, July 11.

MODAVIA—United Kingdom, July 14.

NEBRASKA—United Kingdom-Continent, July 15.

AORANGI—Australia, New Zealand, Fiji and Hawaii, July 15.

CANADIAN SPINNER—Eastern Canada, July 16.

PACIFIC ENTERPRISE—United Kingdom, July 18.

EMPRESS OF JAPAN—Philippine Islands, China, Japan and Hawaii, July 19.

HEIAN MARU—China and Japan (Vancouver), July 24.

PRESIDENT JEFFERSON—Philippine Islands, China and Japan, July 26.

DINTELDYK—United Kingdom - Continent, July 26.

PACIFIC RANGER—United Kingdom, July 30.

OREGON—Continent, July 31.

TO DEPART

PRESIDENT CLEVELAND—Japan, China and Philippine Islands, July 8.

HIYE MARU—Japan and China (Vancouver), July 14.

EMPRESS OF RUSSIA—Japan, China and Philippine Islands, July 16.

AORANGI—Hawaii, Fiji, New Zealand and Australia, July 20.

PRESIDENT TAFT—Japan, China and Philippine Islands, July 23.

YOKOHAMA MARU—Japan, July 23.

EMPRESS OF JAPAN—Hawaii, Japan, China and Philippine Islands, July 26.

Sawdust Spilled When Barge Took Extra Heavy List

CHEMAINUS, July 9 — While loading here, the sawdust barge Betsy Ross lost both sides of her sawdust boxes and a considerable portion of her cargo. She was lying under the sawdust spout at the wharf of the Victoria Lumber & Manufacturing Company when she took a list away from the dock, and the outer planking of the boxes gave way, spilling several tons of sawdust into the bay. Righting itself, the barge listed the other way towards the wharf, shifting the balance of the cargo to that side and breaking the box with the loss of more "hog fuel."

J. A. Goldsmith towed the broken sides out of the fairway, but the shore is strewn for a considerable distance in all directions with sawdust that should have been in Port Angeles.

LIGHT WIND FOR YACHTS

Taseko and Benbow Winners in Star and Dinghy Races Yesterday

Taseko, sailed by Skipper "Cliff" Adams, won the matinee fixture for Star class boats over the Cadboro Bay course of the Royal Victoria Yacht Club yesterday afternoon, while the Benbow, Skipper Stevens, by virtue of a two-minute time allowance, was the winner in the dinghy contest. In the latter race, Onaway, sailed by George Wallace, crossed the finish line first, but did not have enough time margin over Benbow to carry off the event. The third dinghy to finish, Melita, Skipper Heals, was in second place at the finish.

Four dinghies started, the Blue Streak retiring after the first time around. The three small craft made a good race and were close together all the way, crossing the line within two minutes of each other. In the Star class, only two boats started, Taseka and Mintaka, skippered by Mrs. W. T. M. Barrett, who achieved some success at the P.I.Y.R.A. regatta at Seattle, where she was a winner in a special race for women skippers.

BOATS NOT READY

For a while yesterday it looked as though there would be no racing; but as the programme called for the races and enough boats were on hand to make contests in each class, there was no alternative. The majority of the dinghies and the Mintaka had arrived in tow of Colonel Holmes' yacht only an hour or so before the races were scheduled to start, and were not ready having experienced a rough trip across the strait.

Then the wind, or lack of it, was a factor in raising doubts for a time, threatening the ability of the contestants to get around the course twice in the time limit. A light breeze from the north prevailed at 3 o'clock, the starting hour for the dinghies, and before the Star boats, which started fifteen minutes later had negotiated the first mark, it had shifted to the southwest, holding there for a few moments only, and during the balance of the race what little air there was favored all points of the compass.

Taseko finished at 4:32:27; Mintaka, 4:33:20. In the dinghy class, Onaway crossed first at 4:34:32; Melita, 4:34:50, and Benbow, 4:35:35. Major W. W. Rowson was timekeeper and B. B. Temple, starter.

Party of Fifty From B.C. Coast on Way to Reunion at Glasgow

VANCOUVER, July 9.—On their way to Glasgow, where they will attend the big Scottish reunion to be held in the Old Country this month, a party of fifty people from Vancouver Island and Vancouver left over Canadian National Railways this evening for Montreal. They will sail from that port next Friday on the Cunard liner Letitia, going direct to Glasgow.

This Burns Club party has arranged a short stopover in Winnipeg next Tuesday, and will be joined there by members of the Winnipeg Club, who are making the same trip. Mrs. George Godfrey, of Victoria, is making the trip as official conductress. Before leaving this evening the party was photographed.

Vancouver Shipping

VANCOUVER, July 9 (CP).—Royal Mail Steam Packet Ms. Lochgoil, Captain A. Cocks, sailed at 5 o'clock this afternoon for United Kingdom and Continental ports, via Seattle and ports.

Furness Pacific Limited Ms. Pacific Pioneer, has shifted to North Vancouver to load grain, and is due to sail for Great Britain via Pacific Coast ports.

In the cargo of the liner Aorangi, due to reach port next Thursday, is the season's first shipment of Australian oranges and lemons, consigned to R. Robertson & Co., distributors. The shipment consists of 4,000 cases of oranges and 800 cases of lemons. They will be on the market next Friday.

French Line Ss. Winnipeg, with thirty-three passengers on board, from Europe and California ports, arrived shortly after noon to Empire Shipping Co., Ltd.

Hudson's Bay Co. chartered Ms. Karise has resumed her interrupted voyage to the Western Arctic, sailing from Alert Bay on Wednesday. The ship developed engine trouble near Salmon River and was towed to Alert Bay by the Cliff Towing tugboat Sea Swell early this week.

Repairs were soon completed, but the engineer was suffering from an injury to his hand received in Seattle. He decided to return for treatment. A new engineer was signed here and went to Alert Bay to take over the work.

Firemen and Members of Crew Injured in Ship Fire

BOSTON, July 9 (AP). — A smoldering fire which burned for six days in the hold of the North German Lloyd freighter Hanover was extinguished today, but only after twenty-seven firemen and a member of the crew had suffered injuries or had been overcome by smoke and gas.

Since the arrival of the Hanover in the Inner Harbor yesterday, Boston firemen had fought the blaze.

Capt. Alex Boehme said the ship was practically undamaged by the fire.

Choice of Resorts And Facilities to Reach Them Varied

Transportation by Land, Air and Water Available to Victorians, Steamer, Airplane, Bus and Train Supplying Needs

Victorians have no cause to complain about lack of transportation facilities and a limited choice of holiday resorts when the spirit moves them to travel these days. In fact the great difficulty is to make a decision, so varied are the appeals being made to their pocketbooks. And if they cannot make up their minds altogether, a Travel Bureau is available to plan inclusive outings with the cost of transportation and resort accommodation definitely known beforehand.

Applying to Vancouver Island the Esquimalt & Nanaimo Railway is now operating a Sunday return service at greatly reduced rates, the addition of an observation car permitting patrons to see to the best advantage everything a trip over this scenic road has to offer. The railway will take one to Newcastle Island and other points between, like Goldstream, Shawnigan Lake and Duncan, under the most ideal traveling conditions.

TO SUIT EVERYBODY

Coach motor bus lines and taxi services enable the seeker after week-end holiday pleasure to reach any point desired or recommended. In addition, the Vancouver Island Coach Lines has started a series of bus excursions to different localities each week, while regular trips of other concerns catering to public travel, like the Observatory and Butchart's Gardens, are featured for short Sunday outings.

Leaving the island, day trips away and return are possible by ferry from Swartz Bay to Saltspring Island, where the roads are available to motorists. The Black Ball Ferries operate between Victoria, and Bellingham and between Victoria and Port Angeles, while for week-end outings the B.C. Coast Service of Canadian Pacific Steamships offers special inducements between Victoria, Vancouver and Seattle.

Nor is this all, for the very splendid air service provided by Canadian Airways is also available, and is proving very popular. It is just as safe now to travel by air as it is by bus and train on land or by ship on water.

AIR SERVICE

Vancouver-Victoria

Daily Schedule

Lv. Vancouver	10.00 a.m.	4.00 p.m.
Ar. Victoria	10.45 a.m.	4.45 p.m.
Lv. Victoria	11.15 a.m.	5.15 p.m.
Ar. Vancouver	12.00 noon	6.00 p.m.

Fare: One way, $9.00; Return, $16.00

AIR HARBOURS:

Vancouver: Georgia & Cardero Streets

Victoria: Foot Canteen Rd., Esquimalt

Tickets at Air Harbours or C.N.R. or C.P.R. Ticket Offices or Hotels; Thos. Cook & Son, Vancouver; B.C. Motor Transportation Ltd., Seymour 7131, Canadian Airways Ltd., Marine Bldg., Seymour 6401, or Grey Lines, 736 Yates Street, Victoria.

MILL BAY FERRY

Lv. Brentwood		Lv. Mill Bay
6:30 a.m.		9:15 a.m.
8:45 a.m.		10:25 a.m.
11:00 a.m.	Daily	11:45 a.m.
12:15 p.m.	(Including	1:00 p.m.
2:00 p.m.	Sundays)	2:45 p.m.
3:15 p.m.		4:00 p.m.
4:30 p.m.		5:15 p.m.
6:00 p.m.		6:45 p.m.
*7:15 p.m.		*8:00 p.m.

*Sundays and Holidays Only

Best for Up-Island Points

CANADIAN AIRWAYS LIMITED

with whom are associated CANADIAN PACIFIC and CANADIAN NATIONAL RAILWAYS

FLY WITH HIS MAJESTY'S MAIL

Golf never had such a setting

JASPER NATIONAL PARK

$40.25

Round Trip from VICTORIA

Jasper Golf Week September 3-10

The championship course, over which great golfers from all parts of the world have played, is second to none on the continent. Its setting is unique, with magnificent snow-capped peaks your constant companions. You start and finish a few steps from Jasper Park Lodge.

All other vacation sports can be included on the great Triangle Tour . . . 600 miles of smoothest cruising, 1300 miles by rail . . . with Jasper National Park at its eastern tip. Come this summer, or see Jasper by stopover when you travel on the Canadian National East. Ask today for booklets showing the Canadian Rockies in color.

CHAS. F. EARLE, D.P.A.
611 Government Street Phone Empire 7127

V-46-32

CANADIAN NATIONAL

Gulf Islands Ferry Co., Ltd.

Saltspring Island Service

FERRY MS. "CY. PECK"

SCHEDULE

DAILY EXCEPT WEDNESDAY

Leave Fulford	Leave Swartz Bay
8:15 A.M.	9:30 A.M.
10:15 A.M.	11:15 A.M.
4:00 P.M.	6:00 P.M.
7:00 P.M.	8:00 P.M.

WEDNESDAYS ONLY

8:15 A.M.	7:00 P.M.

Subject to Change Without Notice

DAY EXCURSION

Through the Gulf Islands

To GANGES HARBOR

WEDNESDAY, JULY 13

Combination Land and Sea Trip

2½ Hours' stop at Ganges Harbor for lunch. In the afternoon a cruise will be made through Captain's Pass and Trincomali Channel with a one-hour stop at Mayne Island—good hiking and bathing. Passengers may get lunch at Ganges or may bring their own. No automobiles taken on excursion, but passengers driving cars to wharf may leave them at that point until return in evening.

RETURN FARES

Ferry Only		Stage and Ferry	
Adults	75¢	Adults	$1.50
Children	50¢	Children	$1.00

Special Coaches from Vancouver Island Coach Lines Depot at 9:00 a.m. Ferry leaves Swartz Bay at 10:00 a.m.

FOR FURTHER INFORMATION

PHONE E 1177 PHONE E 1178

Business and Professional Directory, Want Ads

The Daily Colonist

RATES FOR CLASSIFIED OR WANT ADVERTISEMENTS

One and one-half cents a word each insertion; nine cents a word a week, with a minimum of ten words; cash with order. No advertisement accepted for less than twenty-five cents.

Death and Funeral Notices, $1.50 first insertion; $1.00 for each additional insertion. Marriages, Cards of Thanks and In Memoriam Notices, $1.50 per insertion.

Birth Notices, $1.00 per insertion.

Business or Professional Cards of two lines or under, $2.50 per month. Additional space at $1.35 per line per month.

Advertisers who desire may have replies addressed to a box at The Colonist and forwarded to their private address. A charge of ten cents is made for mailing replies. In this case add three words ("Box....Colonist") to the count for the number of words.

Out-of-town readers of our advertisements ask advertisers to give address as well as phone numbers, as it is not always possible to communicate through the phone.

To insure insertion Classified Ads should reach The Colonist before 10 p.m. on the day previous to publication.

Classified Ads for The Sunday Colonist will be accepted up to 10 p.m. on Saturdays.

The Colonist will not be responsible for more than one incorrect insertion of any advertisement ordered for more than one issue.

Any claim for rebate on account of errors or omissions must be made within thirty days from the date of the same, otherwise the claim will not be allowed.

The Colonist service is available every day from 8 a.m. to 10 p.m., excepting Sunday. Just call Empire 4114.

CLASSIFICATIONS

Acreage for Rent ... 83
Acreage for Sale ... 82
Acreage Wanted ... 84
Autos for Hire ... 66
Automobiles ... 65
Births ... 1
Bicycles and Motorcycles ... 40K
Boats and Launches ... 70
Building Material ... 40A
Business Directory ... 71
Business Opportunities ... 69
Cards of Thanks ... 4
Church Notices ... 9
Clothing, Furs, Shoes, Etc. ... 40B
Coming Events ... 10
Dancing ... 28
Deaths ... 3
Dressmaking ... 38
Educational ... 23
Farms for Rent ... 86
Farms for Sale ... 85
Farms Wanted ... 87
Flats and Apartments to Rent ... 53
Flats and Apartments Wanted ... 54
For Sale—Miscellaneous ... 40
Furniture ... 40D
Fuel ... 40C
Funeral Directors ... 8
Furnished Houses for Rent ... 55A
Furnished Rooms for Rent ... 49A
Furnished Rooms Wanted ... 50A
Hairdressers and Beauty Specialists ... 21A
Halls to Rent ... 36
Hotels ... 42
Housekeeping Rooms to Rent ... 51
Housekeeping Rooms Wanted ... 52
Houses for Sale ... 76
In Memoriam ... 5
Lodges and Societies ... 33
Lost and Found ... 29
Machinery ... 64
Market Specials ... 35
Marriages ... 3
Maternity and Convalescent Homes ... 62
Miscellaneous ... 37
Money to Loan ... 31
Monumental Works ... 8
Music ... 24
Musical Instruments ... 40E
Nursery Stock, Plants, Etc. ... 40H
Personal ... 21
Professional Directory ... 72
Property for Sale ... 80
Property Wanted ... 81
Poultry and Livestock ... 63
Radio ... 40F
Room and Board ... 47
Room and Board Wanted ... 48
Situations Wanted—Female ... 18
Situations Wanted—Male ... 17
Stoves, Ranges, Furnaces ... 40L
Summer Resorts ... 81
Teachers Wanted ... 15
Timber ... 30
To Exchange—Real Estate ... 78
To Rent—Miscellaneous ... 38
Unfurnished Houses to Rent ... 55B
Unfurnished Rooms Wanted ... 50B
Wanted—Female Help ... 14
Wanted—Male Help ... 13
Wanted—Miscellaneous ... 41
Wanted to Borrow ... 33
Wanted to Rent—Houses, Furnished ... 57A
Wanted to Rent—Houses, Unfurnished 57B
Wanted to Rent—Miscellaneous ... 39
Will Trade ... 22

1 BIRTHS

HURLEY—To Mr. and Mrs. F. H. Hurley, 1841 St. Ann Street, July 5, a son, at St. Joseph's Hospital.

2 DEATHS

CARLOW—On Tuesday, July 8, at Colwood, Turner Carlow, aged sixty years. The late Mr. Carlow was born in New Brunswick and had resided in the province for forty-six years. He is survived by two sisters, Mrs. C. G. McLaughlin, of 555 Dupplin Road, Saanich, and Mrs. Dora Green, of Vancouver, B.C.

The funeral will take place on Monday afternoon, at 3 o'clock, from McCall Bros.' Funeral Home. Interment will be at Ross Bay Cemetery.

4 CARD OF THANKS

Mr. Alexander Dermen and family wish to thank their many friends for the sympathy expressed and great kindness shown, and also for the beautiful floral tributes in the recent sad bereavement in the tragic passing of a loving son and brother.

5 IN MEMORIAM

In memory of our dear and loving Mother, Dorothy Amy Prynallt, who passed away July 11, 1930.

We miss thee from our home, dear,
We miss thee from thy place.
A shadow o'er our life is cast,
We miss the sunshine of thy face
We miss thy kind and loving hand,
Thy fond and earnest care
Our home is dark without thee,
We miss thee everywhere

Inserted by her loving daughters, Dorothy, Francis and Pearl.

6 FUNERAL DIRECTORS

McCALL BROTHERS
"The Floral Funeral Home"
Johnson and Vancouver Streets
Phone G arden 3012

HAYWARD'S B.C. FUNERAL CO., LTD
Established 1867
734 Broughton Street, Victoria, B.C.
Phones: E mpire 3614, G arden 7679
G arden 7682, E mpire 4065

Phone G 5512 Day or Night
An Establishment Founded on Service
Growing by Reputation
Every Modern Facility New Motor Equipment
S. J. CURRY & Son
Funeral Directors

THOMSON & FETTERLY'S
FUNERAL HOME
1625 Quadra Street
Phone G arden 2612. Night and Day

SANDS MORTUARY
DISTINCTIVE FUNERAL SERVICE
Office and Chapel, 1512 Quadra Street
Phones: E 7511, G 3530

7 FLOWERS

BALLANTYNE BROS., LIMITED
645 Fort Street Phone G 3431
CUT FLOWERS AND DESIGNS
We Telegraph Flowers

BROWN'S VICTORIA NURSERIES, 618 View. Design work executed lowest prices. We grow our flowers. G 6612, G 3531.

SAVORY'S—WEDDING BOUQUETS, DEsigns, etc. Phone E mpire 1127, 1421 Douglas.

WOOD'S FLOWER SHOP, 1605 DOUGlas—Cut flowers and designs. Phone G arden 4014.

8 MONUMENTAL WORKS

STEWART MONUMENTAL WORKS, LTD. Take No. 6 or 7 street car to works 1401 May Street. Phone G arden 3452.

10 COMING EVENTS

ANCHORAGE, BRENTWOOD BAY, Dance, Wednesday night, 9:30. Synco Collegians Orchestra. Admission, 50c.

10 COMING EVENTS (Continued)

A PARTNER FIVE HUNDRED, MONday, 11th., 8.30, 1230 Government St. Usual good prizes. Admission 25c.

A GENERAL MEETING OF THE PRO Patria Branch, Canadian Legion, will be held on Tuesday, July 12, at 8 p.m., in the Auditorium. The election of delegates to the Revelstoke Convention and other important business will be a feature of this meeting, and as many members as possible are requested to attend.

CADBORO BAY PAVILION
On Cadboro Bay Beach, Victoria, B.C.
(Mrs. Charles F. Eagles, Prop.)
Situated on the Silvery Sands of Cadboro Bay
Afternoon Teas, Fancy Sundaes, Fancy Drinks, Frozen Dainties, Etc.
Dancing—Swimming—Bathing Booths
Private Parties Specially Catered For
Dancing Any Evening—Bring Your Party

DANCING EVERY SATURDAY, HAMsterley Lakeside. Zala's Orchestra Free gasoline allowance from Victoria At the sign of the Toby Jug.

PYTHIAN SISTERS, ISLAND TEMPLE, No. 8, meets every first and third Tuesday. All members requested to attend

PROGRESSIVE WHIST, EAGLES HALL, 1318 Government Street, Monday, 8:30, Prizes: Two $4, two $2, two $1, two specials Everybody welcome. 25 cents.

PRAIRIE DANCE, MOVED TO CHAMBER of Commerce, Government Street, will hold dances Saturday and Monday, 9 to 12 Evelyn Holt's Orchestra. Admission 35c.

13 WANTED—MALE HELP

CLEAN-CUT, AMBITIOUS SALESMEN and salesladies, desirous of making money with profitable lines direct to consumers, without investment, apply 8-12 noon, Monday, at 1112 Langley Street.

EXPERIENCED MAN OR YOUTH FOR dairy; must be good dry-hand milker, clean and early riser. Box 7168, Colonist.

JOHN WOOD—VOCATIONAL ADVISER International Correspondence Schools Canadian, Ltd. Phone E 7011 709 Yates St.

WANTED — HOUSE PAINTED. WILL give lot on Basil Street in exchange for labor and material. Box 7305, Colonist.

WANTED — MAN WITH EXECUTIVE ability for a good business proposition in this vicinity. Give name and telephone number to Box 7206, Colonist.

13A SALESMEN AND AGENTS

DISTRIBUTOR TO TAKE OVER DEMonstrations just opened in two leading department stores, returning $75 weekly. Small investment for merchandise. Box 7255, Colonist.

77 MILES ON 1 GALLON? NEW AUTO gas saver—engine oiler One free introduce. Gassaver, B-95, Wheaton, Ill.

14 WANTED—FEMALE HELP

FOR JULY AND AUGUST, YOUNG GIRL as companion for girl of eleven years, light duties; sleep out. Apply Box 7103 Colonist.

WANTED—STRONG WOMAN WITHOUT home ties to housekeep for two and assist with invalid for a few months. Phone E 2719.

WANTED—WOMAN WITH EXECUTIVE ability, for a good business proposition in this vicinity. Give name and telephone number to Box 7205, Colonist.

$50—COMPLETE HAIRDRESSING course; terms. Victoria Hairdressing College, Woolworth Building.

15 TEACHERS WANTED

APPLICATIONS ARE INVITED FOR THE position of home economics teacher at Lampson Street School. Salary approximately $1,300. Duties to commence September. Applications to be in not later than July 26, to S. A. Pomeroy, secretary Esquimalt School Board, Lampson Street School, Esquimalt.

16 AGENTS WANTED

MAGAZINE SUBSCRIPTION AGENTS and agencies, write for line paying high commissions and special offers, all free. Exclusive territory to organizers with crews. Write full details of experience for full information. Earle Steele, Kingston, Jamaica, B.W.I.

WE ARE OPEN TO APPOINT SOLE distributor in this territory for sale of "EASI-GLOSS," the wonderful new floor wax. Comes up to a beautiful lustre as applied, no subsequent polishing. Canada Wax Company, 95 King St. East, Toronto, Ontario.

17 SITUATIONS WANTED—MALE

A. J. GREGG — HOUSE WINDOWS cleaned, outside, 8c each. G 5022

A JAPANESE COOK WANTS POSITION, family or large camp. Phone G 5331.

BAKER—BREAD AND CAKES, RELIable; go anywhere. Box 7235, Colonist.

EXPERIENCED SWISS MILKER, ALLround dairyman, wants steady position; good references. Box 7211, Colonist.

GENTLEMAN (40), WELL EDUCATED, widely traveled, stripped of everything, fast losing his grip, eagerly seeks an uplifting friend. Box 7306, Colonist.

HOWSON, EXPERT CHESTERFIELD and carpet cleaner, in your home E 9531.

JAPANESE BOY WANTS HOUSEWORK. Phone G 3536.

JAPANESE BOY WANTS WORK BY day or month. E 2623.

MARRIED MAN NEEDS WORK URgently, $18 week. Box 7149, Colonist.

PAINTER AND PAPERHANGER WANTS janitor work. E 7939

WANTED—SITUATION; GOOD MILKer. State wages. Box 7101, Colonist.

YOUNG MAN, BRITISH, SINGLE, clean and sober habits, desires situation as houseman, or caring for invalid gentleman. Experienced Small remuneration. Excellent credentials. Box 7172, Colonist.

$50 OFFERED FOR SUITABLE PERmanent employment; good worker, well recommended. Give particulars, Box 2255, Colonist.

17A PAINTERS AND DECORATORS

F. HEANSKI, PAINTER. ROOMS papered, $5; with Sunworthy paper, $10. Large selection; phone for sample, E 8815.

PAINTING AND PAPERHANGING LOW prices. Work guaranteed E 4313

PAPERHANGING, PAINTING, KALSOmining work wanted. Phone G 8827.

17C CARPENTERS AND CONTRACTORS

ALTERATIONS, HOUSE RAISING, foundations, roofs repaired. Estimates given. G 7663, G 3258 O'Regan.

ARE YOU INTENDING TO BUILD, REmodel, repair? Costs are lower than ever. Phone for estimates on anything in building trade, painting or decorating C. E. Ball & Co. E 4511.

CEMENT WALLS, FLOORS, SEWERS, hauling. Briar & Fryer, E 4635, E 5230

17E GARDENERS

IF YOUR GARDEN HAS BEEN NEGlected, give an unemployed gardener a few hours' work. Rose, G 7813.

PLUMBING

FOXGORD, THE PLUMBER, IS NOW located at 1609 Gladstone Phone

18 SITUATIONS WANTED—FEMALE

EXPERIENCED GIRL REQUIRES DOmestic work, fond of children. Box 7311, Colonist.

EXPERIENCED NURSE WILL GIVE baby mother's care, terms moderate; good home Box 7251, Colonist.

GRADUATE NURSE, GOING TO ENGland, would take charge of invalid or children in return for single fare; arrange date to suit. Box 7177, Colonist.

HOUSEWORK, COOKING, DAILY OR by hour, by experienced woman. G 4453

HOUSEKEEPER, GOOD COOK, EXPErienced, resort or private home Phone E 8590.

LADY WISHES EMPLOYMENT, LIGHT housework; help for elderly couple, or mind children; whole or part time. Box 6744, Colonist.

POSITION AS COOK-GENERAL. PHONE E 9647.

PRACTICAL NURSE, MISS B LITTLE, P.O Box 681, Victoria. Ph. Albion 62W.

QUIET, RESPECTABLE GIRL WOULD like work, store, restaurant or housework, some experience. Miss Doris Brown, Ralph Street, R.M.D. 3

18 SITUATIONS WANTED—FEMALE (Continued)

REFINED, CAPABLE WOMAN WANTS daily work: nursing home, care invalid, children: references. Phone G 5989.

WANTED — BY CANADIAN WOMAN, day work, sewing, cooking, housecleaning: 35c hour. E 5115.

WANTED—HOUSEWORK, SEWING OR cooking, by experienced woman. Box 7273, Colonist

WIDOW WOULD LIKE LIGHT HOUSEwork; town or country. Box 7151, Colonist.

WIDOW WISHES HOUSEKEEPER'S position: age 35 years, girl of 10. Box 7268, Colonist.

21 PERSONAL

ADVICE, CHAR. ANALYST, PSYCHIC. Mme. Olivia, 407 Ritz Hotel, Fort. E 9715.

A PSYCHIC MESSAGE MEETING, TUESday, Thursday, 7:30, 910 Cook.

ALL ABOUT YOURSELF—FREE TYPED sketch, with special reading, today, 25c. Mme. Mobius, Expert Reader, solves your problems. Balmoral Hotel, Room 19.

ACHIEVEMENT OF ANY WORTHwhile undertaking requires wholesouled effort. Our coarse whole wheat bread (free from molasses, sugar or white flour) assists in removing the sour, acid condition of the stomach, allowing Nature to build a healthy body that will give you ambition to put over your undertakings. Our English muffins, crumpets and tea cakes cheer. Many are—why not you, dear —buying our quality goods and proving the assertion. Golden Loaf Bakery, 711 Fort Street.

CHOKERS, FURS, REMODELED; MODerate charge. Phone G arden 3853.

COME AND PICK STRAWBERRIES—Bring containers. Alfred Aucerson, Keating: 4c per lb.

DRIVING TAUGHT BY EX-IMP. ARMY INSTRUCTOR. PHONE G 7513

EAT YOUR WAY TO HAPPINESS. OUR coarse whole wheat bread is health plus palatable satisfaction. Golden Loaf Bakery, 711 Fort Street.

ECZEMA, PILES, ITCH, PSORIASIS, impetigo, ulcerated legs, catarrh, asthma. Try George Lee's Old Chinese Remedy 1501 Government Street.

HEIRS WANTED OF JOHN H. MONTgomery. Address Heirs Research & Recovery Bureau, 300 Pay Building, Los Angeles, California.

IF YOUR WATCH DOES NOT GIVE SATisfaction, bring it to the "Watch Bench." Mainspring $1; cleaning, $1 1114 Broad St

MRS. HEY, FORMERLY OF CORDOVA Bay: advice counsel can be reached by: Phone E 7312.

NO MEDICINE CAN CURE A HEADache or other nervous affection that is caused by eyestrain. See Joseph Rose, Opt. D., Optometrist, 1013 Government St.

SHOE REPAIRS WHILE YOU WAIT—Bob Hawkes, "The Home of Fine Shoe Repairs." 816 Trounce Alley.

WANTED—AN ELDERLY GENTLEMAN or lady or couple to share small comfortable home at beach. 462 Sturdee St., Esquimalt.

TURKISH BATHS
Swedish Massage
MASSEUR HARRY LOWENBORG
Bank of Toronto Building, Suite 403-404
Formerly of Harrison Hot Springs and the Crystal Garden
Phone G 1744 for Appointment

YOUR WEDDING INVITATIONS OR announcements must be correctly printed. We have had long experience and know how.
THE COLONIST
(Printing Dept.)
1212 Broad Street.

21A HAIRDRESSERS AND BEAUTY SPECIALISTS

A PERMANENT WAVE OF DISTINCtion, complete, $5; no extra charges, and the ends are curly. Bert Weude, Hairdressing, 740 Fort Street E 4023

FRANKLING'S, 725½ FORT—HAIRCUT, 35c-25c; special permanents, $3.75, etc. E 8234.

HAIRDRESSING IN YOUR HOME, EXperienced operator E mpire 7502

SHAMPOO AND F.W., W.W. OR MARcel, 75c James Bay Beauty Parlor, 315 Menzies. G 6344.

WATER DIVINER, USING ENGLISH method. Every location guaranteed to be on crown of spring. D. A. Downey R.M.D. Sidney P.O.

$3.00—STEAM OIL PERMANENT wave. La France Hairdressers, 1309 Esquimalt Road. G 7443.

$2.50 FOR A $7.50 PERMANENT IF you bring this advertisement. Good this week only. Mandarin, G 4734.

21B TURKISH BATHS

WITH ALCOHOL RUB, $1.35; ALSO Hot Springs mineral bath, Swedish massage. Miss Van Becker, Metropolitan Bldg., opposite P.O. E 7835.

22 WILL TRADE

A.1 CARPENTER PAINTING AND papering in exchange for car or what? E 7939.

USED ELECTRIC RANGE, VALUE $35, and new radio for lot. State taxes and exact location. Box 7237, Colonist.

23 EDUCATIONAL

CHILDREN'S PRIVATE COACH (YOUNG English schoolmaster), general subjects, Elocution; 50c per lesson. G 3236.

DON'T LET "PROBATION" HANDICAP you. Single subjects or general review by experienced teacher. Phone G 7969.

EXPERIENCED TEACHER WILL COACH in French and German for supplementals and other examinations. E 2901.

NEW ERA BUSINESS SCHOOL, 640 View Day, evening classes. G 5025

ROYAL BUSINESS COLLEGE, 1006 GOVernment. G 6018 Miss Sayer, Prin

SHORTHAND SCHOOL, 1011 GOVERNment Street. Business subjects, thorough tuition E. A. MacMillan principal Phone G arden 4941

TEACHER WANTS COUNTRY SCHOOL where can batch. Will pay $75 in advance rent for cottage or school residence. Good testimonials, 2nd class, 12 years' experience. Box 7231, Colonist.

24 MUSIC

GUITAR, BANJO, MANDOLIN AND ALL stringed instruments taught by W. G. Plowright. 1116 Broad Street. Phone E mpire 4943. Res. phone E mpire 9093 Hours: 1 to 9 p.m.: Saturday, 8 to 1.

PIPE ORGAN, PIANO TUITION. APPLY Organist, Columbia Theatre. G 4813.

SEMPLE STUDIOS, VIOLIN AND PIANO; City Studio, E 3811; Oak Bay Studio, G 7785.

24A PIANO

EXPERIENCED TEACHER WILL GIVE piano lessons for payment in garden produce or anything usable in family budget in confidence Box 7254, Colonist.

28 DRESSMAKING

DRESSMAKING AND ALTERATIONS; also sewing by day. E 3851

EXPERIENCED DRESSMAKER AND milliner, alterations; sewing by the day. Moderate terms. Box 7123, Colonist.

EXPERIENCED DRESSMAKER, 1131 Leonard Street, coats, suits and alterations. E 9556

29 LOST AND FOUND

HAS ANYONE SEEN SMALL WHITE dog, black ears and black spot on tail? Name, "Buster." Phone G 3018

LOST—ELGIN WRIST WATCH, INITIALS "A.M.C.", between Esquimalt and Poodle Dog Cafe, or in Cadillac car, valued as keepsake. Reward. Address R. V. I., Box 47, Kent, Washington.

LOST—THURSDAY, JAMES BAY DIStrict, Spitz puppy, about 4 months old, white with dark spot on back. Reward. E 1756

LOST—SMOOTH-HAIR FOX TERRIER; white body, black and brown head, black tail; answers to name Zip. Phone G arden 4348.

LOST, FRIDAY, PURSE CONTAINING girl's wages. Phone G 3860. Reward.

LOST — AT NOON, SATURDAY, ON Yates Street, gold wrist watch. Phone G 8174.

LOST — A BROOCH, ARROW SHAPE, one pearl and chip diamond, on Cook or Moss, or No. 7 car. Phone G 3178 Reward.

Double Service in Want Ads

You can telephone your answers as well as your classified advertisements to The Colonist. Readers are often interested in Want Advertisements that do not carry the names or addresses of advertisers, but a Colonist box number. For the accommodation of those readers who find it inconvenient to write an answer, and to serve the advertiser better, we will take replies to Box Numbers over the telephone.

The Colonist service is available from 8 a.m. to 10 p.m., excepting Sundays. Phone E mpire 4114.

29 LOST AND FOUND (Continued)

LOST—FRIDAY AFTERNOON, SMALL snakeskin bag. Phone E 9227.

LOST—ON BOARD SS. PRINCESS PAtricia excursion, Thursday, long narrow white gold filigree pin, three stones. Reward. E 4766 or Box 7174, Colonist.

LOST—BLACK LEATHER-BOUND BOOK of value only to owner. Reward. Box 6657, Colonist.

36 HALLS TO RENT

GOOD HALL, CENTRAL, SUITABLE lodges, dances, cards, Saturday nights. Box 6383, Colonist.

LARGE AND SMALL HALL, NEWLY renovated, new dance floor. Rates reasonable. Apply Burns Hall, 1408 Douglas.

37 MISCELLANEOUS

ALL YOUR TRASH WILL BRING YOU cash, such as rags, bottles, also tools, stoves, furniture or anything else. We call anywhere and pay best prices. Phone G arden 4752

SAWS, ALL KINDS, FILED, SET, gummed, etc. Phone W. Emery, 1567 Gladstone Avenue.

38 TO RENT—MISCELLANEOUS

THE GRIFFITH CO. 613 VIEW ST.
STORES TO RENT
"Corner store in fine building."
"Close in, with living quarters."
"Gas stove, fine bathroom."
"Very convenient" ... $40.00
"Good store on Fort" ... $25.00
"Corner Humboldt and Douglas" $40.00
"View St., vacant July 15" ... $60.00
Phone E 7181

EXCELLENT WOODEN TENNIS COURT to rent for one year, from end July: Oliver Street, near car. Net, screens and seats provided. Can be used practically all year Rent $50. G 2462.

MERCHANT WOULD SUBLET PART OF store to suitable business. Apply Box 7199, Colonist.

39 WANTED TO RENT—MISCELLANEOUS

INSURANCE BROKER WOULD SHARE office with telephone service. Box 7163, Colonist.

40 FOR SALE—MISCELLANEOUS

40A BUILDING MATERIALS

NOW IS THE TIME

TO BUILD A SUMMER COTTAGE AND take advantage of the cheap prices on odd lots of lumber we have suitable for this purpose.
Why not come in and let us figure it out for you?
SIDNEY LUMBER CO., LTD.
Phone G 2515 3116 Government St.

WE ARE MAKING
SURPRISING REDUCTIONS TO CLEAR
A QUANTITY OF MOULDINGS AND CASINGS
SLIGHTLY DISCOLORED

CAMERON LUMBER CO., LTD.
Garbally Road Phone G 1136

SAANICH LUMBER YARD
Phone G 2061
Culduthel Street, One Block W. Douglas St.
Lumber for Every Purpose
Open Saturday Afternoons

LUMBER FOR EVERY PURPOSE—LARGE stocks, lowest prices. Mill and factory operated by experienced men. The Moore-Whittington Lumber Co., G 3211, E 2911.

40B CLOTHING, FURS, SHOES, ETC.

LADY WISHES TO DISPOSE OF SEVeral light and dark crepe de Chine dresses, sizes 34, latest styles, cost up to $30; $1.75 each. Phone G 2734 607 Fort Street, before 8 p.m.

40D FURNITURE

A SATISFIED CUSTOMER, LIKE virtue, is it's own reward. We aim to give entire satisfaction in all dealings.
WILLOWS, PLOWMAN & CO.
Phone G 4424
Big Stock of "BETTER CLASS" Used Furniture at 705-8 Johnson St

FURNITURE, TABLES, CHESTS OF drawers, anything to order. Hardwood and softwood lumber. R. A. Green Lumber Co., 2860 Maple Street.

HOUSEHOLD FURNITURE, EXCELLENT condition, reasonable. 1141 Fort.

MATTRESS CLEARANCE SALE—Prices less than wholesale, all sizes. Factory, 825 Pisgard St. Phone E 5285.

40E MUSICAL INSTRUMENTS

A SNAP — NEW GUITAR CASE, $4.95 Phone E 9395.

CONN, C-MELODY SAXOPHONE FOR sale, with case, practically new, brushed silver finish, gold bell, gold and pearl keys. $54 Phone G 1898.

FOR SALE — A GOOD PIANO, $125. Phone E 9270.

40F RADIO

ELECTRIC RADIOS FOR HIRE BY THE week or month 861 Johnson St G 4723

RADIO SALE—RADIOLA "33," $23.50; Rogers, $32.50; Atwater Kent, $35; De Forest Crosley and stand, $45; and others. These are all electric radios and guaranteed for twelve months. Sold on terms. Jacob Aaronson, 551 Johnson St. G 4723

THE FAMOUS KLEER-TONE — TAKE noise out of your radio. Sells for $5; 50 only at 75c each. Jacob Aaronson, 551 Johnson St. G 4723.

SNAP — ROGERS ELECTRIC RADIO, table model, "420," with speaker, good condition, $15 Seen at 237 Michigan Street, 4 to 5 p.m.

USED ROGERS COMBINATION RADIO-phonograph, in handsome highboy walnut cabinet. Originally $375, special $49.50. $4.95 cash, $4 monthly. Hudson's Bay Company.

WE CALL AND TEST SET AND TUBES free. You pay for merchandise only Colpman Radio Service, E 7522.

40K BICYCLES AND MOTORCYCLES

ALL-BLACK ENGLISH RALEIGH cycle, 26-in frame, Sturmey-Archer 3-speed, back and front rim brakes, good condition, $25 cash. Phone E 0867.

BICYCLES FROM $12.50 TO $32.50 NEW C.C.M. and English, $35 Expert bicycle repairing; work guaranteed Victory Cycle Works, 581 Johnson St G 4722.

MOTORCYCLE (NER-A-CAR), GOOD condition: $45.00 Phone E 1073.

1926 INDIAN SCOUT, A-1 CONDITION; $88 cash. Apply 603 Monterey Avenue.

40L STOVES AND RANGES

IMPERIAL RANGE, WHITE ENAMEL oven door and high closet, $30. E 5823.

RANGE AND FURNACE REPAIRS MOST makes B.C. Hardware, 718 Fort St

TEN TRADE-IN RANGES, REBUILT Bargains B.C. Hardware, 718 Fort St

4-HOLE RANGE, WHITE ENAMEL BACK and door, waterfront, $28.50 Carter's Stove Store, 822 Fort Street, E 3511.

40X MISCELLANEOUS

A WONDERFUL DISPLAY OF ALL kinds of fish in season. White spring salmon, 3 lbs. for 25c. Askey's Fish Market, 624 Yates Street. Delivery. G 7191.

40 FOR SALE—MISCELLANEOUS (Continued)

A CALL AT WRIGLESWORTH'S FISH Store will convince you of our quality and service We deliver. G 2031.

ALL LOCAL CAUGHT FISH AT LOWEST prices. We deliver Phone E 6041 Bourke's Fish Market, 632 Yates.

ANTIQUE FURNITURE, FRENCH clothes, china, plate, etc. Phone E mpire 1838.

ALMOST NEW ELECTRIC EXERCISER; guaranteed to reduce weight 2-3 lbs. weekly, going half price. Phone E 7635.

BABY BUGGY, $7.50. PHONE G 3390.

BABY BUGGY, ENGLISH STYLE, GOOD condition, $12; and push-cart, $2. Phone E 5648.

BLACK SOIL, ROCK, GRAVEL, CINders for sale, delivered. E 8451.

CAMP STOOLS, CHAIRS, TABLES, COTS Everything for the cottage or trip. F. Jeune & Bro., Ltd. 570 Johnson Street. G 4632.

CAMERA—GOOD AS NEW, $10. PHONE G 8325.

DAIRY BOILERS AND WASH PANS. Gilham's Iron Works, 1824 Store St. E 4411.

FOR SALE—SINGER TREADLE SEWING machine, in splendid condition; $30. Phone E 6257.

FOR SALE—FOLDING TRAILER CARAvan, equipped with two beds, stove; Cost $425; like new, $195. Christie, 1531 Prospect Place. Phone G 4550.

FINE TONE PIANO, $100. ALSO GREASE rack. 564 Byng Street.

FOR SALE—REMINGTON RIFLE, .22 cal., $7.50; gramophone, $6; genuine Lemaire field glasses, $12.50; traveler's sample case, $7.50; salmon fishing rods, $2.75; salmon fishing reels, $3.75; 201A tubes, 50c; Jockey Club field glasses, $4.75; beautiful fly fishing rods, $8.75; Rogers electric radio, $22.50; Westinghouse console electric radio, $39.75; bicycle tires, new Dunlop, $1.25; boys' and girls' bicycles, $13.50; reading glasses, 50c; 5-tube battery sets, $6.75; "B" eliminators, $4.75; late style spectacles, to fit any sight, $2.75. Jacob Aaronson's New and Second-Hand Store, 561 Johnson Street. G 4723. Opposite Red Cross Workshop.

FOR SALE—WICKER BUGGY, IN GOOD condition, $7.50. Phone E 0137.

FRESH JAMAICA COFFEE, 23C LB.; India tea, 24c lb Cairo Coffee Shop, Douglas, opposite Hudson's Bay Company

GREATLY REDUCED — TWO AND three-burner low oven gas ranges, $13.00 and $16.90. English garden forks and spades, 95c to $1.65. Alcock, Downing & Wright, Ltd., Yates Street.

LIME FOR CHICKEN HOUSES, $1 BAG V.I. Lime Co., Parsons Bridge. E 6441

LARGE-SIZE STEEL CRIB, PERFECT condition, Restmore, $7.50. E 2955.

LOGANBERRIES, 30 LBS. FOR $1.00. Bring your bucket to 894 Devonshire Road. Tom Meads.

LOGANBERRIES—BRING YOUR OWN containers and pick, 3c a lb. Ervins, Laine Road, Cedar Hill.

LOGANS—ONE ACRE ON THE VINES. Phone Colquitz 80 Y.

LOGANBERRIES, 3C LB., PICK YOURself. P. Cruse, off Keating Crossroad, near High School.

LOGANS, 3C POUND. BRING CONtainers and pick them. Rodman Granville Avenue, Strawberry Vale.

LOGANBERRIES — $1.00 PER 16-LB crate, delivered. Phone E 7257.

LEAVING FOR ENGLAND—MUST SELL electric washing machine. E 4766.

MARASCHINO CHERRIES, 5C LB., PICK yourself. Mrs. Cassidy, Keating Crossroad.

NOW READY, GREEN WALNUTS FOR pickling. Come for them. Allen Bond, 1165 Palmer Road, Saanich.

PICK YOUR OWN LOGANS—2 CENTS lb. Take Burnside bus to Strawberry Vale Grocery. Tone ready now.

PURDY'S SPECIAL BREW ... $1.00
3 lbs. malt, 1 large pk. hops, 2 lbs. Dem. sugar, 6 doz. caps, 1 yeast.
656 Yates St. Phone E 2533

PREMIER VACUUM CLEANER, $30; Sunkist juice extractor, $10.50; small electric motors, $6.80; complete set of ten electric fixtures, $23.50. Electric and radio repairs. H. D. Meinwaring & Co., 815 Fort Street, G 7821.

PIANO, "CANADA PRIDE" RANGE, TWO single beds, springs and mattresses, one Winnipeg couch. Box 7310, Colonist.

SEMI-PORTABLE TYPEWRITER, $14; good condition; tabulator. Box 7313, Colonist.

WILTON CARPET, 8 x 7, good condition. $5.00 G 5760.

2 TENTS, 11 X 14, 8 X 8. REASONable. Box 7236, Colonist.

Estd. 1908 Oldest Adv. Agency in B.C.
"Advertising is to business as steam is to machinery"
IN ADDITION TO MAIL AND NEWSPAPER ADVERTISING
We can execute quickly:

1. Mimeographed pamphlets and booklets (plain or illustrated).
2. Circular price lists for stores and others.
3. Addressing and mailing.
4. Financial statements.
5. Circular postcards.
6. Mimeographing and multigraphing.
7. Notices of meetings.
8. Programmes (plain or fancy).
9. Ruled forms for office and factory use.
10. Lodge, Club and Society circulars.
11. Personal letters in quantities (each letter with name on top and signed).
12. Mailing lists (local or out of town)

It will pay you to get our prices. Stationery and printing supplied if desired.
NEWTON ADVERTISING AGENCY
Mail and Newspaper Advertising
Multigraph and Mimeograph Circular Letters and Postcards. Addressing Mailing
Mail Advertising Planned, Printed and Mailed.
Suite 1, 604 Fort St. Phone E mpire 2713

41 WANTED—MISCELLANEOUS

A REPUTATION FOR PAYING HIGHest prices for rags, bottles, tools, stoves furniture, or anything you wish to dispose of. We call anywhere, any time G 4752

ABSOLUTELY HIGHEST PRICES PAID for bottles, furniture, tools, stoves, or anything you have. We call town or country, any time. Phone G 6634; night E 0350.

ABOUT YOUR JUNK, METAL, BOTtles, furniture, etc Phone G 8721

GOLD AND SILVER BOUGHT FOR CASH Watches, clocks and jewelry repaired Stoddart's, 1113 Douglas, opposite Spencer's

HIGHEST CASH PRICES PAID FOR diamonds, old gold and silver at Aaronson's, 551 Johnson St G 4722.

ODDY'S, 1600 DOUGLAS STREET—WE buy good class furniture, china, silver old jewelry and glassware Good prices paid Phone E mpire 3613

PHONE G ARDEN 4752—WE PAY BEST prices for bottles, rags, tools, stoves, furniture or anything else you wish to dispose of. We call anywhere, any time Try us

WANTED—18 COILS WOVEN WIRE FOR fencing, lowest price. Box 7334, Colonist.

WANTED—22-IN BICYCLE, IN FAIRLY good condition: English preferred. Phone E 0243.

WANTED—OLD BICYCLES AND PARTS, for cash. Victory Cycle Works, 581 Johnson Street, G 4722

WANTED—USED PIANO, MUST BE IN good condition. State price and make Box 7183, Colonist.

WANTED—100 OR 200 CORDS TIMBER, suitable for cordwood, within trucking distance to Victoria. Phone E 3585

47 ROOM AND BOARD

ACCOMMODATION FOR TWO OR three young business men, or girls, in beautifully-appointed private house Close to sea, park, car and city. Very moderate terms. Box 7009, Colonist.

ABERDEEN HOTEL, 941 McCLURE—$44 and $45 monthly, full board G 0111

A COMFORTABLE ROOM, HOME COOKing and comforts. 553 Burdett Ave.

47 ROOM AND BOARD (Continued)

A LOVELY HOME FOR TWO BUSINESS men or girls; central. Phone E 5318.

COMFORTABLE FRONT BEDROOM; also single room; close in. 428 Vancouver Street Phone G 7368.

GOOD ROOM AND BOARD FOR LADY in private home, close to beach and car. Phone E 8479.

IN OAK BAY, NEAR SEA. REASONable terms. Phone E 4910.

PAYING GUESTS

IN PRIVATE HOME ON BEACH DRIVE, overlooking sea and golf course. Magnificent views, artistic furnishings and excellent food. E mpire 8258.

ILLAHIE (A HOME), NEAR THE PARK and 10 minutes from town; bright, modern. 840 Fairfield Road. Phone E 3631

PAYING GUESTS: 2 FRIENDS SHARING large room, separate beds; exclusive home; moderate terms; garage. E 0295

SMALL, CHARMING HOTEL, OSBORNE Court, 817 McClure St Miss Ewing Tel G arden 8144

THE MAPLES, 1306 YATES STREET—Select room and board; garage G arden 7745

587 MARIFIELD AVE., LARGE BEDsitting-room; garage; meals optional. Also other rooms. G 3454.

48 ROOM AND BOARD WANTED

MARRIED COUPLE WANTS SELECT home in private family; board, bedroom and sitting-room; July 18, one month Box 7303, Colonist.

49 ROOMS TO RENT

49A FURNISHED

A COMFORTABLE BED SITTING-ROOM one block from park; breakfast if desired. Very reasonable terms. Phone E 1065.

BROADWAY ROOMS, CENTRAL AT Broad and Johnson: sleeping or light housekeeping; single or en suite. Hard time rates

HOTEL CECIL
1332 Blanshard Street. G 0117
Rooms with or without private bath
Permanent and Transient.

LARGE AIRY BEDROOM IN PRIVATE home, Linden Avenue; 2 adults; separate beds; every comfort. G 1460.

TWO SMALL FURNISHED ROOMS—SUIT elderly couple, sink, stove, $10 per month. 734 Humboldt.

50 ROOMS WANTED

50A FURNISHED

WANTED—ROOM FOR WORKINGMAN. Must be cheap, close in. No bedclothes wanted. Box 7220, Colonist.

50B UNFURNISHED

LADY WANTS UNFURNISHED ROOM, private home, close in; kitchenette or private cooking accommodation, or would share home with other lady. Box 7277, Colonist.

51 HOUSEKEEPING ROOMS TO RENT

51A FURNISHED

AT THE HOLLIES, 813 COOK—SUITE, housekeeping rooms, gas, fuel.

APPLY 818 VANCOUVER STREET—Single rooms and suites, $10 up.

ATTRACTIVE HOUSEKEEPING ROOMS; all conveniences. 441 Vancouver. E 9587

BED SITTING-ROOM, KITCHENETTE; good residential district. 1320 Yates Street.

CLEAN BRIGHT ROOMS, NEAR CITY park, sea. 645 Michigan, E 1464.

CLEAN, COMFORTABLE HOUSEKEEPing rooms with kitchenette. 1124 Fort.

COSY FOUR AND TWO-ROOM SUITES, housekeeping rooms, bedrooms. RITZ HOTEL, 710 FORT. G 7158.

CLOSE JAMES BAY HOTEL—589 TOronto, well-furnished, every convenience. E 4785.

ELDERLY LADY OFFERS LARGE BEDsitting-room, furnished, including light, fuel and water, and use of kitchen; $10 per month. Suit person working during day. Phone E 3237.

FURNISHED ROOMS WITH KITCHENette; also garage. 1024 McClure St.

FURNISHED AND UNFURNISHED housekeeping rooms, with open fireplace and private bath Ideal situation, block from car E mpire 8313.

FURNISHED HOUSEKEEPING ROOMS, ground floor. 464 Kingston Street, two blocks from C.P.R.

HOUSEKEEPING ROOMS WITH KITCHenette, also two room suite. 602 Cook St

HOUSEKEEPING ROOMS FROM $10 and $15 up. 1145 Rockland. E 9112.

LARGE FRONT ROOM, CLOSE IN. VERY reasonable rent to two nice business girls. E 6473.

SINGLE HOUSEKEEPING ROOM, CLEAN, quiet; very central, Adults. 715 Courtney Street.

TWO FRONT ROOMS, GAS AND FURnace; very central. G 3235.

VICTORIA HOUSE, 1114 ROCKLAND Small apartment, kitchenette, hot and cold water; quiet, comfortable G 3525

2-ROOM SUITE, CONVENIENCES; NEAR park, beach, city. 417 Vancouver.

819 COOK STREET, FURNISHED OR unfurnished, from $2.50 weekly E 5474.

1010 LINDEN — BRIGHT ROOMS, kitchenette, gas, all found; near car, city; reasonable.

53 FLATS AND APARTMENTS TO RENT

THE GRIFFITH CO. 613 VIEW ST.
"Beautiful apartments, close in."
"Hot and cold water."
"Steam heat."
"Two bedrooms and living-room combined."
"Large bathroom, toilet."
"Kitchenette with gas stoves all fitted up."
"All bright, airy, sunny rooms."
"In beautiful condition."
"Rents only $30 per month"
"In very fine brick building."
Phone E 7181

1260 FORT STREET, SUITE A, 5 rooms, partly furnished, including heat and water ... $40.00
1305 Vining Street, corner Fernwood. Suite 3, fully furnished ... $50.00
P. R. BROWN & SONS, LTD.
Phone G 7171 1112 Broad St.

192 MENZIES STREET, 3 ROOMS AND bath, including water. Rent $30.00

1373 PEMBROKE STREET, NEAR HIGH school, 4 rooms and bath, including water. Rent ... $17.00

1205 JUNO STREET, 3 ROOMS AND bath, including water. Rent ... $10.00

BISHOP & WORTHINGTON, LIMITED
575 Yates Street Telephone E 3241

AT 1144 PANDORA AVENUE—SUITE OF furnished rooms, with plenty of sunshine, good view, also garage with suite Rent reasonable.

AT MT DOUGLAS APARTMENTS, OAK Bay Junction—Furnished and unfurnished apartments Phone E 4622

AILSA MANSIONS—STRICTLY MODern, but at attractive rentals to suit all pockets. garage E 0061

APARTMENT, UNFURNISHED VACANT soon, near park and school, garage Central Park Apartments, corner of Queens Avenue and Vancouver Street E mpire 6921

AT MOUNT EDWARDS, CORNER ROCKland Avenue and Vancouver Street, newly decorated suites. Weekly and monthly terms Phones E 4822, G 4077

AT LELAND—COMFORTABLE SUITES, low rents. Phone G 7818.

A SNAP—NICE TWO-ROOMED APARTment, very reasonable rent. Apply 869 Balmoral Road, E 5073.

A FURNISHED SELF-CONTAINED apartment, two bedrooms, dining-room, sitting-room, dinette, kitchen, electric range; $50; close to St. Margaret's School. 1600 Gladstone Ave Phone E 3848

AT OLYMPIC, 1120 MAY—COSY FURnished two-room suite, $31.

AT THE GRANGE, 650 LINDEN—Bright furnished suite. E 7583.

APARTMENT, BUILT-IN FURNITURE, 1064 Southgate Street, walking distance; front and back porch. Apply Caretaker

ATTRACTIVE SUITE, FURNISHED OR unfurnished 340 Linden. E 5130

A 3-ROOM SUITE, CLOSE IN, PANdora Avenue, furnace, gas and modern conveniences Rent $15, including water. Phone E 7012

53 FLATS AND APARTMENTS TO RENT (Continued)

ARGYLE COURT, 424 LINDEN AVE., Unfurnished suite, caretaker. Phone E 8063.

A FOUR-ROOMED, SELF-CONTAINED, furnished apartment, $35. Garage. E 0950.

AT 818 QUEENS, FURNISHED LIVINGroom, new spring-filled bed, cookstove, gas, sink, cooler, $30, inclusive. E 8230.

A WELL-FURNISHED FOUR-ROOMED flat for rent at once, $25 a month. 1245 Chapman St. Phone G 3787, Sunday or evenings.

BROADWAY COURT, 443 SUPERIOR—Comfortably furnished suite, newly decorated, new floors. Moderate rent E 3022.

BON ACCORD, 845 PRINCESS—FULLY furnished; central; homelike G 0160

COOPER APARTMENTS, 271 MICHIGAN Street—Four-room suite, $25 month.

CORAL COURT, 434 SIMCOE — FURnished suite; sunrooms; lawns. E 0711

CRESTA LINDA; BEAUTIFUL SUNSHINE; newly decorated suite with breakfast nook; reasonable. G 2542; evening G 6657.

COMPLETELY FURNISHED APARTment, four rooms, close to sea and park, for one month, from July 17 or August 1; $50, including light, gas and telephone. G 3784

FINE APARTMENT, FIVE ROOMS, duplex house, 727 Linden. E 3355.

FAIRFIELD HOUSE—FIRST-CLASS NEW 3-room sunny apartment and garage; central, fine view; $35 Phone G 4341

FURNISHED FLAT, CABINS, ROOMS. $5 per month and up. 1036 Hillside.

FURNISHED FOUR-ROOM APARTMENT on waterfront, Beach Drive. Very nominal rental. The Royal Trust Company. E 4126.

FURNISHED AND UNFURNISHED flats, bathrooms, hot water. E 1918.

FURNISHED MODERN FOUR - ROOM flat, garage, $25. 340 Beckley Avenue, James Bay.

GABLES, LINDEN AND FORT—VERY choice apartment. Phone E 0480.

HARROGATE, BEACH DRIVE, OAK Bay—Suites in this beautiful building Garage with each suite Hot-water heat Frigidaire E 2185

HUMBOLDT APTS.—FURNISHED SUITE (ground floor); $3.50 up; close in. G 0139.

LANGLEY APARTMENTS—TWO FIRSTclass suites; downtown. Vacant now Apply to Mrs. Bodman or Mrs. Cheer 1219 Langley Street.

MARINE CHALET, OAK BAY - VICtoria's finest furnished kitchenette apartments, steam heat, electric refrigeration. Near beach, car line, golf links Special rates to permanent tenants E 5531

MORRISON — BRIGHT SUITE, FIREplace, polished floors; $35. E 1342 or G 4901.

MENZIES APTS. — SELF-CONTAINED suite, fireplace; $30. E 1342 or G 4901

NORMANDIE — FULLY FURNISHED, spotlessly clean apartments; moderate rents; particularly desirable for ladies. Transients taken. Phone E 6254

NICELY FURNISHED 3-ROOM SUITE, 637 St. John St. G 4957.

ONE MONTH FREE — UNFURNISHED suite, best part of Fairfield. Apply owner, Box 7117, Colonist.

PARKDALE APARTMENTS—4-ROOMED suite, $15; 3-roomed suite, $12.50, including water. F. M. Russell, 112 Pemberton Bldg.

SAVOY MANSIONS—ONE AND TWObedroom suites, furnished or unfurnished. Attractive prices Phone G 8623.

ROCKLAND COURT, ROCKLAND AVE.—Furnished or unfurnished suites, with garage, large garden and tennis courts For particulars phone G 6640

SELF-CONTAINED FLAT, CLOSE IN, overlooking sea; partly furnished. Reduced rents. 14 Boyd Street.

SCOTT APTS. — REASO[illegible] RATES Transient, resident [illegible] E 6311

"Next Door to Everything in Town"
BEVERLEY HOTEL APARTMENTS
734 Yates Street, Off Douglas

SIX STORIES of comfort and economy We specialize in light housekeeping suites, but also have nice bedrooms and unfurnished rooms. You are cordially invited to come and see for yourself Unlimited steam heat, hot water, gas, light, phone, elevator service.
Jas A. Griffith, Prop. Phone E 5814

SPLENDIDLY SITUATED APARTMENTS, one block from park with tennis courts, handy to beaches and links. Comfortable, newly furnished, spotlessly clean. One or two large rooms, dressing-room, bathroom, kitchen (gas range). For rent by day, week or month. Phone E 4633

TREBARTHA—FIREPROOF, CLOSE IN, modern; $33.50 to $35. G 4458.

THREE - ROOM UNFURNISHED SUITE, fully modern. Apply 1124 View Street.

TO SUBLET, JAMES BAY, NEAR PARK and sea, for three months, modern 3-room, completely-furnished suite, $25.00 month, including gas, heat, light and phone 150 Government Street. G 5057

UPPER FURNISHED FLAT, THREE OR four rooms and bath; facing park. Phone G 4937.

1055 QUEENS — 3-ROOMED SUITE, bath; private entrance; garage.

4-ROOMED UNFURNISHED SUITE IN good district, with every convenience and comfort for ideal living. Make your reservation now by dialing E 4126. The Royal Trust Company.

55 HOUSES TO RENT

BUNGALOW, 7 ROOMS, CRAIGFLOWER Road. all conveniences; rent $22.55. Apply 643 Fort.

1262 BEACH DRIVE, OAK BAY—Seven rooms, $28. W. J. Clark & Co., Ltd., 838 Yates Street.

55A FURNISHED

THE GRIFFITH CO. 613 VIEW ST.

Listing No.	Rooms	Rent
299	8 Rooms, Bowker	$100.00
302	7 Rooms, Stanley	40.00
303	5 Rooms, Oak Bay Avenue	32.00
305	12 Rooms, Foul Bay Road	150.00
306	5 Rooms, Rockland Avenue	90.00
311	5 Rooms, Maddison	75.00
312	15 Rooms, Douglas Street	150.00
314	7 Rooms, St. Andrews	55.00
318	5 Rooms, Medina	30.00
321	5 Rooms, Asquith	33.00
323	6 Rooms, Rendall	35.00
324	4 Rooms, Estevan	60.00
327	8 Rooms, Admirals Road	50.00
330	8 Rooms, Esquimalt Road	45.00
331	5 Rooms, Fell Street	47.50
332	4 Rooms, Redfern	35.00
335	5 Rooms, Linden	50.00
337	4 Rooms, Grant	18.50
338	6 Rooms, Somass Drive	100.00
339	3 Rooms, George	30.00
348	5 Rooms, Victor	35.00
350	5 Rooms, Pernwood	50.00
351	5 Rooms, Grant	30.00
357	7 Rooms, Michigan	30.00
359	5 Rooms, Cook	85.00
360	5 Rooms, Linden	60.00
362	8 Rooms, Beach Drive	35.00
363	4 Rooms, Crescent Road	45.00
364	5 Rooms, Hows	45.00
365	5 Rooms, Beach Drive	75.00
366	5 Rooms, Lampson	45.00

Phone E 7181

$20—FOUR-ROOM FURNISHED BUNgalow, Haultain district.

$35.00—Seven-room semi-bungalow, partly furnished: good garden.

$35.00—Large four-room bungalow, fully furnished; rent for four months; North Quadra district.

$30.00—Gorge district, five rooms; rent for four months, fully furnished.

$50.00—Fort Street, eight rooms, a lovely home, fully furnished.

$125.00—Rockland Avenue district, high-class home, beautifully furnished, five bedrooms, three bathrooms, nice garden

W. J. GILLILAND & CO.
1303 Douglas Street Phone G 7241

2817 FIFTH STREET, FULLY FURnished, including water, garage, etc. $30.00

1856 CHESTNUT STREET, 5 ROOMS, fully furnished except linen, $35.
P. R. BROWN & SONS, LTD
Phone G 7171 1112 Broad St.

A COSY FURNISHED FOUR-ROOMED bungalow, open fireplace, furnace modern $37.50. Apply 1509 Gladstone Avenue

ATTRACTIVE, CLEAN BUNGALOW, $35; also small apartment, with shower, electric range and garden; $30. Adults E 2354

A FURNISHED MODERN BUNGALOW—8 large sunny rooms, furnace, piano and garage, nice garden, at 892 Craigflower Road, near Lampson. Car passes house. Phone E mpire 9958.

55 HOUSES TO RENT (Continued)

ATTRACTIVE HOME OF SEVEN ROOMS, best part of Oak Bay. Phone E 3545.

FIVE-ROOM BUNGALOW, FAIRFIELD, $42.50. Stucco bungalow, Fairfield, $40. Six-room bungalow, garage, Oak Bay, $40. Others. Rosevear & Gordon, Ltd., 213 Union Bldg. Phone G 6041.

FIVE-ROOMED BUNGALOW, CLOSE TO car line, in good residential district; fully furnished, including radio; for lease on very nominal terms. Apply The Royal Trust Company. E 4126.

FULLY FURNISHED SEVEN - ROOM new home, in Craigdarroch, July, August, $50 monthly. Apply [illegible] 7166, Colonist.

FOUL BAY WATERFRONT, 4-ROOMED modern bungalow Phone E 3581.

HOUSES, FURNISHED OR UNFURnished, for rent or sale on easy terms Fred. M. Russell, 112 Pemberton Bldg.

MODERN FOUR-ROOMED COTTAGE, Foul Bay beach; immediate possession. 1857 Crescent Road.

MODERN FOUR-ROOM HOUSE, GArage, furnace, 1327 Walnut Street. Phone E 4817.

OAK BAY — MODERN BUNGALOW, hardwood floors, close to beach and opposite golf course. Radio, piano E 4386.

THREE ROOMS, PANTRY AND BATHroom; near High School: only $17.50. The Griffith Co., 613 View St.

$30—JULY, AUGUST, FULLY FURnished, light, water, radio, five rooms; Davie Street; careful tenants. E 5953. 531 Fort Street.

3144 MILLGROVE STREET, NEAR Gorge, furnished, $23. Key at 3154 Davin Street.

$15.00, INCLUDING WATER, THREEroom cottage, close in.
MORTON, 130 PEMBERTON BLDG.

$20—CLEAN, COSY FIVE-ROOM COTtage, 1322 Gladstone Avenue. Phone E 7378. Monday, between 8 a.m. and 2 p.m.

4-ROOMED FURNISHED BUNGALOW; rent $25 per month; vacant August 1, Phone G 3563.

55B UNFURNISHED

THE GRIFFITH CO. 613 VIEW ST.

Listing No.	Rooms	Rent
72	8 Rooms, Seaforth	$40.00
101	5 Rooms, St. Charles	35.00
118	7 Rooms, Crescent Road	30.00
122	8 Rooms, View Street	18.00
125	8 Rooms, Pembroke	25.00
126	8 Rooms, Simcoe	18.00
137	5 Rooms, Robertson	35.00
131	4 Rooms, Hollywood Crescent	35.00
135	6 Rooms, Constance	18.00
145	5 Rooms, Esquimalt Road	18.00
157	6 Rooms, Bushby Street	37.50
159	6 Rooms, Irving Road	35.00
162	5 Rooms, Duchess Street	32.50
165	6 Rooms, Sunnyside	30.00
169	4 Rooms, Beach Drive	27.50
170	7 Rooms, Fernwood Road	25.00
171	7 Rooms, Head Street	35.00
172	8 Rooms, Esquimalt Road	30.00
181	6 Rooms, Belmoral	30.00
185	10 Rooms, Linden Avenue	45.00
191	5 Rooms, Taunton Street	25.00
193	5 Rooms, Cook Street	45.00
194	7 Rooms, St. Patrick	40.00
199	7 Rooms, Craigflower Road	25.00
361	4 Rooms, Metchosin	30.00
204	7 Rooms, Lillian Road	30.00
307	5 Rooms, Foul Bay Road	30.00
308	5 Rooms, Nelson Street	18.00
309	5 Rooms, Haultain	22.50
310	7 Rooms, Beach Drive	43.00

APARTMENTS AND DUPLEX

Listing No.	Rooms	Rent
109	5 Rooms, South Turner	18.00
139	4 Rooms, Stanley Ave.	30.00

1417 VINING STREET — 5 ROOMS, garage ... $18.00
1163 Chapman Street, 5-room bungalow ... $30.00
3002 Scott Street, five-room stucco bungalow, good condition ... $35.00
1438 Mitchell Street, 5-room bungalow, furnace ... $22.50
3557 Forbes Street, 4-room stucco bungalow, garage, good condition ... $22.50
530 Trutch Street, 7 rooms, furnace, garage ... $30.00
1160 St. Louis Street, 5-room stucco bungalow, furnace ... $30.00
[illegible]ERTON & [illegible]
825 Fort Street Phone G 8134

2231 DALHOUSIE STREET, 5 R[illegible] [illegible]rated Rent $22.50 Immediate possession.
[illegible]
576 Yates Street Telephone E 3241

2124 CLARKE STREET, FOUR rooms ... $15.00
[illegible]
55 Oswego Street ... 8 rooms $15.00
[illegible]
1355 Ryan Street ... 4 rooms $18.00
3663 Rose Street ... 4 rooms $18.50
1337 Grant Street ... 7 rooms $20.00
[illegible] ... 7 rooms $25.00
1781 Rockland Avenue ... 7 rooms $25.00
[illegible] Avenue ... 5 rooms $27.50
[illegible]ROWN & SC[illegible]
Phone G 7171 1112 Broad St.

5-ROOMED BUNGALOW, VICtoria Avenue, Oak Bay, at ... $22.50
6-Roomed bungalow, Olliver Street, Oak Bay, at ... $35.00
5-Roomed bungalow, Olive Street, Fairfield, at ... $25.00
Furnished bungalow, 5 rooms, North Quadra district ... $27.50
RC[illegible] CO
313 Sayward Bldg.

$20—GORGE DISTRICT, LARGE FOURroom bungalow; garage.
$25.00—Haultain district, seven-room semi-bungalow; furnace and garage.
$30.00—Haultain district, five-room bungalow.
We Have a Number of Two and Three-Room Flats at Reasonable Rentals
W. J. GILLILAND & CO.
Phone G 7241

ATTRACTIVE SEVEN-ROOM HOUSE IN Fairfield district, on McKenzie St., between Moss St. and Linden Ave.; newly decorated, has furnace and gas. G 8148.

A SNUG 4-ROOM BUNGALOW, CLOSE in on Superior Street; sunny rooms, basement and furnace, all modern conveniences. Phone E 2211.

BEACH DRIVE, BEAUTIFUL SITUATION —Seven-room house, unfurnished, rent $43. G 1362.

FIVE-ROOM COTTAGE, 734 PEMBROKE Street, $18. Phone E 1513.

OAK BAY

FLORENCE STREET, close to car line. A thoroughly modern bungalow containing five rooms, large living-room, dining-room and two bedrooms and bathroom; open fireplace, hardwood floors; two-room summerhouse; tennis court and garden. $35 per month
KER & STEPHENSON, LTD.
1305 Government St. Phone G 4137

FURNISHED SIX ROOMS, NEAR SEA and park. Four rooms, Foul Bay, E 3881.

FIVE-ROOM BUNGALOW, GOOD CONdition; garage E 9872

FOUR-ROOM COTTAGE, BATH, FOUL Bay. Phone E 6893.

MODERN SIX-ROOM HOUSE, ABOUT two acres of ground in fruit trees, chicken houses, and garage; 1½ miles from City Hall. Vacant July 11. Phone G 7838, or call 1015 Tolmie Ave.

NEW BUNGALOW — THREE ROOMS, modern, garage, Roy Road, $18. New stucco bungalow, 4 rooms, modern, garage, $18 Stucco bungalow, 4 rooms, Oak Bay, garage, $25. Six-room bungalow, close to high school, $25 Semi-bungalow, furnace and acreage, Ash St., 4 bedrooms, $25 Others. Rosevear & Gordon, Ltd., 213 Union Bldg. Phone G 6041.

NO. 718 ESQUIMALT ROAD—8 ROOMS; nice grounds and fine waterfront; garage; rent $28 per month Apply to D. Fraser, Colonist Office

OAK BAY, FOUR ROOMS ... $20.00
FOUL BAY—SEVEN ROOMS ... 30.00
664 QUEENS—SEVEN ROOMS ... 20.00
1013 HILLSIDE ... 18.00
VICTORIA WEST — SEVEN ROOMS ... 22.50
J. R. HOLLAND
206 PEMBERTON BLDG.

OAK BAY—2413 CENTRAL AVENUE, cosy five-room bungalow, newly painted and decorated throughout, open fireplace, good garden; faces south, within one block of beach; bus passes door; will install furnace for permanent tenant. Rental $37.50 P. R. Brown & Sons, Ltd. 1112 Broad Street Phone G 7171

ON YEAR'S LEASE FROM AUGUST—Exceptionally attractive seven-roomed house on Newport and Linkleas, built 1931, high ground, sheltered from wind, very sunny position, hot water heating, beautiful little garden, easily maintained, quite secluded, adults only, satisfactory references required; moderate rent. Genuine applicants phone G 3483 for appointment.

A Mart for Busy Readers—Property for Sale or Trade

55 HOUSES TO RENT
(Continued)

OAK BAY—NEW BUNGALOW, HALF block from sea, bus. 614 Monterey Avenue.

SMALL SEAFRONT BUNGALOW, WARM and sheltered, near cars; $35 month, including water. 1501 Beach Drive.

TO LET TO RELIABLE TENANT—NICE nine-roomed house, best part of Linden Avenue. Garage. Phone G 6970.

HOUSES AND APARTMENTS

WE HAVE AN ATTRACTIVE LIST OF houses and apartments, furnished and unfurnished, at prices to suit. Ask for particulars. Our car is at your service. Heisterman, Forman & Company, 608 View St. Phone E 4161.

WORKINGMAN'S COTTAGE, 4 ROOMS; large garden. Phone E 0171.

5-ROOM BUNGALOW, 118 BEECHWOOD, furnace, garage, $35. E 1418.

$20—COSY FIVE ROOMS WITH GARAGE; Craigflower Road. Phone G 3054.

6-ROOM HOUSE, FAIRFIELD; FURNACE and gas; rent $35. Phone E 4687.

6 ROOMS, MODERN; FAIRFIELD; IMMEDIATE possession; $35. 3 Rooms and dinette, new stucco duplex; Oak Bay; $30. 7-Room stucco, Beach Drive, seafront; electric stove; $50. A. A. Meharey & Co., 624 Fort St. E 1137.

$15.00 — SIX ROOMS, 666 PINE Street.

MORTON, 130 PEMBERTON BLDG.

57 WANTED TO RENT—HOUSES

57A FURNISHED

FIVE-ROOMED BUNGALOW, TWO BEDrooms, fully furnished; rent not exceeding $35; six months or longer. Phone E 4161.

WANTED TO RENT—FOUR OR FIVE-room furnished bungalow, yearly; Fairfield district preferred. Apply Box 7132, Colonist.

57B UNFURNISHED

WANTED — UNFURNISHED FIVE OR six-roomed bungalow with furnace, Oak Bay. Phone E 0564.

WANTED TO RENT, IN OAK BAY OR Fairfield, modern 5-room bungalow; hardwood floors; near car; rent $30. Box 7207, Colonist.

WE HAVE A WAITING LIST OF TENants for unfurnished houses in all parts of the city. List with us for immediate results. P. R. Brown & Sons, Ltd., 1112 Broad Street. Phone G arden 7171.

WANTED

4 AND 9-ROOM HOUSES FOR RENT. Tenants waiting for all styles of houses. List with us for results.

VANCOUVER ISLAND REALTY CO.
1239 Broad Street E 6441, E 9260

61 SUMMER RESORTS

BEAUTIFUL SEASIDE FARM WILL REceive one or two guests. Modern home; wonderful views; sand beaches, fronting on both open sea and Sooke Harbor. Write or phone Jones, East Sooke, V.I.

CADBORO BAY, FURNISHED COTtages, rooms, camps from $25. E 8795.

EXCELLENT FURNISHED COTTAGE; safe children's beach; open fireplace; eight persons. What offers? "Kennymore," Galiano Island.

FOR SALE CHEAP, AND ON EASY terms—Comfortable Summer cottage, with large waterfront lot, at Glen Lake. Also a few good waterfront lots. The Moore-Whittington Lumber Co., Ltd., 2614 Bridge St. Phone E 2911.

FOUR-ROOMED WATERFRONT COTtage for August, and smaller one for July and August. Apply Hall, Cliffside, Shawnigan Lake.

GOSSIP ISLAND HOTEL AGAIN UNder management of Mrs. Martyn Jenkins. June, $16 week. All windows face sea Denroche, Gossip Island, Galiano, B.C.

LOVELY SMALL ISLAND NEAR SIDNEY; wooded, beaches. Snap. Box 7182, Colonist.

METCHOSIN, SHERWOOD FARM, NEAR the sea, will take Summer boarders and serve afternoon teas. Rate $1.50 per day. Phone Belmont 69R.

SUTIL LODGE, MONTAGUE HARBOR, Galiano Island. Ideal holiday resort. Boats free, tennis, bathing, archery, good board. Folder, write or phone Carl. 148L2.

SHAWNIGAN LAKE — ROOM AND board, modern conveniences; saddle horses. E 2767, nights. Reasonable rates.

SPROAT LAKE—FURNISHED COTTAGE, rent or sale. Phone E 9989.

SUMMER COTTAGES AT CORDOVA Bay, $5 weekly, including water and light. Apply McMorran's Pavilion. Col. 67RO.

WANTED—AT SHAWNIGAN OR FARther north, furnished cottage, week or ten days from July 23. Responsible tenants, no children. E mpire 3573.

3-ROOM COTTAGE ON SHAWNIGAN Lake; boat, etc. Low rent. Apply McMorran's, Cordova Bay. Col. 97RO.

61A COTTAGES AND CAMPSITES

BRENTWOOD, VANCOUVER ISLAND, next to Butchart Gardens—Exceptionally good, well-furnished cottages, three to five rooms, electric light in all rooms, very large verandas; piped water; magnificent views of Saanich Arm; warm sea bathing; best salmon fishing at door. Also a few floored tents. Boats and launches to rent.

E. B. ANDROS
Tod Inlet P.O., B.C. Phone 48Q Keating

BEACH GUEST CAMP; EXCELLENT bathing and boating (private beach), home cooking, liberal table, beautiful position. Terms $10 weekly inclusive. Mrs. Greenwood, Saseenos, R.R. 2, Victoria.

CADBORO BAY—FURNISHED THREE-roomed cottage, including light and water, $20. Phone G 4258.

COMFORTABLE, FURNISHED 3-ROOM log cottage; open fireplace; Portage Inlet. Wood, water, use of boat. Phone 14T, Colquitz.

COMFORTABLE, FURNISHED BOAThouse, Elk Lake; wood, water included; $5 week, $15 month. Phone E 7967.

CORDOVA BAY—5-ROOM FURNISHED cottage; garage, boathouse, electric light, on the finest part of the bay. Mrs. Elliott, near McMorran's Landing.

DELIGHTFUL HOLIDAY. PRIVATE home, waterfront. Miss Gregory-Allen, Deep Cove, Sidney. Phone 78X.

FOR RENT—FOR AUGUST, FIVE-ROOM furnished cottage on waterfront. Towner Park subdivision, adjoining Patricia Bay and golf course; excellent beach; boat included. Phone Clearihue, G 2431.

FOR RENT—MILL BAY WATERFRONT. Vacant August 1. Four rooms and bathroom, furnished, electric light; $30 month. E 8814.

FULFORD HARBOR, B.C. — STOWE Lake Park. Three-roomed, clean furnished cottages; wood, water, phone; $7.50 week; room and board, $12.50 week. E 7046.

LANGFORD LAKE—FOR RENT, 2 COTtages, one furnished, light, water, garage, boat, good swimming. Box 7246, Colonist.

LANGFORD LAKE—FULLY FURNISHED cottage to rent from August 1; all modern conveniences. 914 Cormorant St. Phone E 9449.

MRS. LEARMOUTH, SAANICHTON POST office, would like two or three girls under fourteen to board, $9 a week inclusive. Warm bathing, Saanich Arm; careful supervision.

MODERN BEACH COTTAGES TO RENT, Cadboro Bay, beautiful sandy beach, tennis court, large playground. Mrs. Hale, "The Haven," Cadboro Bay.

ON CLIFFS, CORDOVA BAY WATERfront, 3-room unfurnished cottage, large lot, $18 season. G 1253.

SHAWNIGAN WATERFRONT LOT FOR sale, $100; a few trees. Phone E 7012.

SUMMER COTTAGES AT DEEP COVE; also spacious tenting grounds. Good fishing, boats for hire. Mrs. C. Moses, Sidney, B.C. Phone 30X Sidney.

THE MAPLES—FURNISHED COTTAGES, $20 monthly, August; private beach, fishing; guests $18.50 weekly. Mrs. Pollard, Pender Island.

COWICHAN BAY AND MILL BAY

WATERFRONT COTTAGES for sale or rent, furnished and unfurnished.

C. WALLICH
Real Estate and Insurance Agent
Cowichan Station P.O.
Vancouver Island

62 NURSING AND CONVALESCENT HOME

SAANICH HEALTH CENTRE—NURSING and Convalescent Home, Royal Oak, B.C. Elderly people and invalids cared for at very low rates. Medical attendance available at any time. Write, or phone G 4878.

SUNHILL SANITARIUM, MONTROSE Avenue—Preventive, curative and convalescent treatment. E 5021.

63 POULTRY AND LIVESTOCK

63A POULTRY AND SUPPLIES

BROODED CHICKS, QUALITY AND quantity. The Hatchery, Swan St. E 0091.

CHEAP, TEN WEEKS OLD CHICKS; also turkey eggs. Box 7270, Colonist.

PEKIN DUCKLINGS, 35C AND UP, ANY quantity. 479 Sturdee Street.

RHODE ISLAND RED, TEN LAST year's pullets, 75c each; splendid layers. This year's cockerel with each order for five; to make room for young stock. Phone E 7463.

63B HORSES

FOR SALE—GOOD GENERAL PURPOSE farm team. Apply Lock Bros., Royal Oak.

HORSE AND LIGHT RIG FOR DELIVery in city; used to traffic and quiet. Benson, Giles Road, Elk Lake.

RELIABLE HORSE FOR SALE; ALSO galvanized iron. Phone G 7018.

WILL BUY HORSE FOR FOX MEAT. A. Hansen, Helmcken Road. E 7246.

YOUNG HORSE FOR SALE: ABOUT 1,600; splendid worker; double or single. Apply Randy's Nursery, Cloverdale Avenue.

63C CATTLE

CALF FOR SALE—COPITHORNE, HOLland Avenue.

FOR SALE—SIX YOUNG COWS, DUE to freshen; also two young bulls. Apply Lock Bros., Royal Oak.

FOR SALE—FEW COWS ABOUT TO freshen. 517 Paradise Avenue, off Head Street.

63D SHEEP

FOR SALE—TWELVE PUREBRED SUFfolk rams. Apply Lock Bros., Royal Oak.

FOR SALE—3 REGISTERED SUFFOLK rams. McVicker breeding; cheap. F. Reid, Rocky Point.

5 REGISTERED SUFFOLK EWES, 3 AND 2-shear; 3 lambs, eligible. A. Wilson, Parksville.

63E GOATS

FOR SALE—TWO SAANEN HORNLESS goats, milking, $19. Albion, Feltham Road, Gordon Head.

PUREBRED HORNLESS TOGGENBURG buck kid, from best milk strain. Miss Payne, Goatlands, Sidney, B.C.

63F DOGS

BOSTON MALE; REGISTERED. PHONE G 4047.

FOR SALE—REG. SCOTCH TERRIER puppies, males and females. Phone G 6495. 844 Esquimalt Road.

HEALTHY SPITZ PUPS. RUDD, BURNside. E 0437.

REGISTERED SCOTTISH TERRIER puppies. Phone G 3468.

SPRINGER SPANIEL PUPPIES, REGIStered; good hunting and show stock. The Pet Shop. G 5731.

TWO POLICE PUPPIES (FEMALE), $5.00 each. Phone E 3585.

WANTED—ALL BREEDS OF PUPPIES. Henry's Petland, 1910 3rd., Seattle.

WILL GENUINE DOG LOVER OFFER home to medium-size pet dog for some months, while owner away? Excellent companion to adults; not accustomed to children; clean, well trained, affectionate; lives indoors. Box 7302, Colonist.

63H RABBITS

WANTED—RABBIT HUTCHES, CHEAP. 3178 Beaver Street. G 2996.

63X MISCELLANEOUS

STACK CLOVER HAY, OPPOSITE WILkinson Road United Church. Phone G 3799.

65 AUTOMOBILES

AUTO REPAIRS BY EXPERT MEchanic at reasonable prices. Phone G 3585.

A MODEL, 1928 FORD TUDOR SEDAN parts now in stock. We are wrecking this car which has done only 10,000 miles and is in the pink of condition. Motor complete, $100, all other parts at half price. Come early. Also 1925 McLaughlin Buick 25-30 Standard 9 Coach, now being wrecked, the body is for sale complete, and all other parts at bargain prices. Running board luggage carrier at $1.75, all styles Dodge Sedan, 1925 4-door, $335. W. Frank Cameron Auto Parts, 949-953 View St. Phone E 6632.

RADIATORS AND FENDERS

AUTO RADIATOR, BODY AND FENDER Specialists. Workmanship that cannot be excelled.

BURGESS BROS.
1209 Quadra Street E mpire 8231

TIRES

BUY DINSMORE BROS.' RETREAD tires. They are guaranteed. G 1933.

65A FOR SALE

A BUICK, 1925, SEDAN, $350. PAIGE Sedan, 1927, $350. Packard Touring, 7-passenger, $375. Studebaker Commander, 1929, Sedan, $450. Garford Truck, 3-ton, brand new, cost $4,750, our price $850. Dodge-Graham, 1927, 2-ton, in first-class shape, $550. Leyland 3½-ton truck engine, $150. Late model engines, force-feed lubrication, from $35 up. We are wrecking all late model cars, 1927 to 1930.

"JUNKIE"
937 View Street Phone E 7921

FOR SALE—1923 FORD COUPE. 2537 Vancouver Street.

FORDOR, MODEL "T," VERY GOOD condition. 1128 Mason Street.

FORD, MODEL A TUDOR, IN EXCELlent condition. Owner must sell. Apply Box 7310, Colonist.

FORD BARGAIN—COUPE, FINE SHAPE; licensed; owner leaving city; $35. Clif Cameron Autos, Ltd., 1046 Fort.

FORD TOURING, 1926 MODEL, IN EXceptionally nice condition, all good tires. Only $75
STAR Coach, 1926 model, runs very well $150
HUPMOBILE Brougham, two spares, trunk and rack $585

CECIL EVE MOTORS, LTD.
Fort at Quadra St. Phone E 4166
Pontiac Sales and Service

LOW PRICES ON USED CARS AND TRUCKS

HUPMOBILE "8" four-door de luxe sedan with free-wheeling transmission, $1,100. 1926 Star sedan, $179. 1925 Paige touring, $150. 1929 Whippet four-door sedan, $185. 1927 Chevrolet two-door sedan, with 1928 motor, $235. 1928 Reo 2-ton, hydraulic hoist; licence; been rebored; $850.

CLARKE'S GARAGE
931 View Street

A. W. CARTER, LTD.
MORE GOOD BUYS

ONE 1929 ERSKINE Sedan $550
One 1929 Essex Touring Sedan $650
One 1926 Essex Sedan $375
One 1927 Oldsmobile Coach $295
One New Caravan Trailer, a roomy, complete house on wheels $500

A. W. CARTER, LTD.
Open Evenings 831 Yates Street

ALL CAMERON BARGAINS
Open for Cash Offers

1927 FORD coupe, wonderful condition, $125. Maxwell touring, great shape, $90 or best offer. 1927 McLaughlin sedan, $350. Chrysler "70" roadster, $390. 1927 Ford sedan, $125. Chevrolet four-door sedan, perfect, $90. Chevrolet, 1925, only $65. Model "A" Ford roadster, $275. 1929 Essex coach, $150. 1926 Overland "4" sedan, $100. Harley-Davidson motorcycle, $65. Parts for all cars. Cash for your car. All cars guaranteed with the only

CLIF CAMERON AUTOS, LTD.
Guarantee
1046 Fort Street Phone G 6724

65 AUTOMOBILES
(Continued)

SALE! SALE! SALE!

1931 OLDSMOBILE Sedan, a brand new car, reduced from $1,595 to $1350
1931 WILLYS "6" Sedan, a new car $795
1926 ERSKINE "6" Coach, in lovely shape $425
1927 FORD Coupe, looks and runs fine $145
1927 ESSEX Super "6" Sedan, new tires $245
1928 WILLYS-KNIGHT Coach, four brand new tires $325
1929 GRAHAM Coach, excellent condition $495
1926 DURANT-STAR Sedan, very nice shape $295
1927 ESSEX Coach, very good tires $195
1927 PAIGE Coach, has had wonderful care $285
1925-26 McLAUGHLIN Special "6" Sedan $235

MANY OTHERS

MASTERS MOTOR CO., LTD.
909 Yates Street Phone E 3541

SPECIAL

1930 DURANT DE LUXE ROADSTER. This is one of the smartest looking cars on the road. Six wire wheels, well fenders, rumble seat, adjustable driver's seat, etc. To be sold for $725

Car Sales Dept.
JONES BROS.' SERVICE STATION, LTD.
Cor. Yates and Quadra Phone E 4021

USED CARS OF QUALITY AT NEW LOW PRICES

ESSEX Sedan, Super Six, 1928 .... $495
NASH Sedan. See this one $550
DODGE D.A. Sedan, 1929. A beauty $795
CHRYSLER Sedan, only $575
DE SOTO Sedan, 1930, for $725
NASH Sedan, 1928, at $450

Others to Choose From
BEGG MOTOR CO., LTD.
Yates at Quadra
Used Car Lot—838 Yates
Repairs to Batteries, Radiators, Bodies, Fenders, Upholstery, and Duco Refinishing
Open Evenings Phone G 1144
Dealers Dodge Cars and Trucks, Plymouth

WITH AN O.K. THAT COUNTS

$675—PLYMOUTH SEDAN, 1931.
$650—CHEVROLET SEDAN, 1930.
$595—CHEVROLET COUPE, 1930.
$525—FORD FORDOR, 1930.
$475—DURANT SEDAN, 1929.
$425—VELIE SEDAN, 1929.
$285—FORD TUDOR, 1928.

THE MOTOR HOUSE (VICTORIA), LIMITED
Chevrolet Dealers
Phone E 1107 971 Yates Street

JAMESON MOTORS LTD.

OUR SPECIAL FOR THIS WEEK IS A 1928 DODGE Victory Six Sedan, fully guaranteed $695
1929 NASH Standard Six Cabriolet, fully guaranteed like new $695
1930 DE SOTO 8 Sedan, fully guaranteed $745
1924 MAXWELL Touring, in real nice shape $75

JAMESON MOTORS LTD.
740 Broughton St. Phone G 1191

1929 BUICK ROADSTER. FINE looks, quiet performance, and very complete equipment. Unusual opportunity to secure a beautiful roadster at the right price.

1926 BUICK TOURING. A real good car at a low price. Fully equipped and guaranteed $250

OTHERS—$50 UP

H. A. DAVIE, LIMITED
McLaughlin-Buick Cars—G.M.C. Trucks
860 Yates Street 851 Johnson Street
Phone G arden 8194

THOMAS PLIMLEY, LTD.
Serving the Public for Thirty-Nine Years

TODAY'S BEST BUY
PLYMOUTH COUPE

SPLENDID CONDITION, new tires, original paint like new, reconditioned throughout in our own workshop. Economical to operate. Four-wheel hydraulic brakes. A car built by Chrysler. TODAY'S BEST BUY $385

MANY OTHERS
"Ask Any Plimley Used Car Owner"

THOMAS PLIMLEY, LTD.
1010 Yates Street G arden 7191

NATIONAL MOTOR COMPANY LIMITED

1926 FORD TUDOR $275
1929 FORD FORDOR $395
1930 FORD TUDOR $425
1931 FORD TUDOR $495
1931 FORD SPORT COUPE $495
1926 PONTIAC SEDAN $495
1928 DE SOTO SEDAN $485
1926 FORD DELIVERY $325
1-TON FORD TRUCK DUMP BODY $85

Terms Arranged
NATIONAL MOTOR CO., LIMITED
818 Yates St. Ford Dealer
Phone G arden 8177 Open Evenings

1929 DE SOTO COUPE, DE LUXE model, wire wheels, rumble seat, etc., in good condition. Will sell or trade for $500. Phone G 7614.

$65—CHRYSLER COACH, 1926, IN splendid condition. Must sell. Bargain. No dealers. Phone Dr. Nodwell, G arden 4141, afternoon or evening.

1926 FORD SEDAN, THOROUGHLY overhauled. What offers? 3174 Harriet Road.

65B WANTED

CHEAP CAR FOR CASH. MUST BE IN good running order. Box 7165, Colonist.

DO YOU WISH TO SELL YOUR CAR for cash? We will display your car in our showroom, advertise, handle the selling, financing and trade-in for a moderate commission. Car Sales Dept., Jones Bros.' Service Station, Ltd., corner Yates and Quadra. Phone E 4021.

LATE MODEL SMALL CLOSED CARS bought for cash. Thomas Plimley, Ltd. G 7161.

USED CARS BOUGHT AND EXchanged. Masters Motor Co., Ltd.

WANTED—LIGHT SEDAN CAR. GOOD rubber. Will pay cash. Box 7016, Colonist.

69 BUSINESS OPPORTUNITIES

APARTMENT BLOCK, BEST PART OF city; good revenue producer. Will consider good house up to $10,000 part payment. Terms to reliable party. Owner, Box 6966, Colonist.

FOR SALE OR EXCHANGE

CONFECTIONERY, GROCERY AND GAS PUMP. We have exclusive listing of this fine business, fully equipped. Rent $34, with lease to run seven years.

FOR SALE AT $1,250
And Stock at Invoice; or
EXCHANGE FOR COUNTRY PROPERTY

ALFRED CARMICHAEL & CO., LTD.
G arden 7341 1210 Broad Street

CONFECTIONERY, ICE CREAM, TObacco, etc. Well fitted and stocked. Doing nice trade. Wholesale references. With furnished living accommodation. Will accept $775. Box 7295, Colonist. No agents.

To Out-of-Town Subscribers

Out-of-town subscribers who wish to answer advertisements in which only the telephone number of the advertiser is given may mail their replies to The Colonist, and The Colonist will communicate such replies to the advertiser.

69 BUSINESS OPPORTUNITIES
(Continued)

CONFECTIONERY, TOBACCO AND CASH grocery business on a main street. Nice monthly profit. About $1,500 required. Box 7138, Colonist.

DAIRY FARM; GOING CONCERN; 7-room house, partly furnished; good buildings, 13 acres land, very productive, in crop and pasture; living creek; fine garden; all well fenced; five miles town. Owner, Box 7283, Colonist.

EX-PROPRIETOR DESIRES PURCHASE weekly newspaper business; town population 500 or over. Write full details, Box 7289, Colonist.

FOR SALE—CORNER GROCERY AND confectionery; same tenants over six years. Phone E 0235.

FOR SALE—PAYING BUSINESS, GArage and service station, best location on highway. Large lot. Living quarters, own lighting and charging plant. New gas pump, Shell agency. $2,500 cash, or $2,000, on terms. Apply Box 7173, Colonist.

P. R. BROWN & SONS, LTD.

FOR QUICK SALE—Close-in general store, consisting of hardware, drygoods, tobacco, candy, etc. Good location and has good possibilities to the right party. Rent $30 per month. Price includes stock, fixtures, and contents of living quarters. Bargain price for cash $1250

(No telephone information. Exclusive listing.)

P. R. BROWN & SONS, LTD.
1112 Broad Street Phone G 7171

GRAND OPPORTUNITY FOR SOMEONE. Sacrifice through ill-health. Used furniture business, $300. Stock value $550. Very low rent and living quarters. Come quickly. 1019 Fort Street.

HERE IS AN OPPORTUNITY FOR A woman who has $1,000 to invest and who will take a personal interest in this business proposition, which is particularly adaptable to women. Advertiser will be pleased to go into details and show the wonderful possibilities in store for those participating in this line of endeavor. Apply Box 7190, Colonist.

HOTEL, CABINS AND CAFE ON MAIN paved highway; settlement of estate compels sale; outstanding opportunity. Box 7332, Colonist.

NICE TOBACCO, PAPER STAND; CENtral location. Suit lady or gentleman. $400. Box 7213, Colonist.

ROOMING HOUSE — CENTRAL LOCAtion; 32 rooms; hot and cold water in almost every room; partly furnished; now vacant. $75.

PEMBERTON & SON
625 Fort Street Phone G 8124

ROOMING HOUSE SACRIFICED — TEN large rooms, furnished, all fitted with gas. Well built, warm, basement. Old established, now full. Cook Street, close to. $1,500. Phone E 3548.

WANTED — SMALL BUSINESS (HAVE $400) where I can make a living. Close in if possible. Box 7300, Colonist.

WANTED—A GAS STATION FOR FISHing boats, with good water supply. Box 7292, Colonist.

WANTED — SMALL CANDY, MIXED groceries, with living quarters preferred. Box 7213, Colonist.

WANTED—TO HEAR OF BUSINESS that $600 will handle. Must show living. Box 7169, Colonist.

WANTED IMMEDIATELY — ESTABlished business to be incorporated; silent or active partner with investment of five thousand dollars. Principals only entertained and confidential. Box 7332, Colonist.

69A AGENTS' OFFERINGS

TOBACCO, CONFECTIONERY, MAGAzines; a smart business doing a ready-money trade, right in hub of the city; wonderful chance to secure valuable stand. Stock around $1,000. Fixtures cost $1,800. Everything goes for $2,000. Act quickly. We have one party with $1,300 cash willing to go in on 50-50 basis. Phone G 6041. Rosevear & Gordon, Ltd., 212 Union Bldg.

70 BOATS AND ENGINES

BOATS, ALL SORTS, $30 AND UP. Jones, 937 Fort St., Victoria.

BOAT LUMBER, CEDAR, SPRUCE AND oak, special prices. Spruce oars, $1.25 per pair, shaped. Dalziel, G 1422.

EVINRUDE OUTBOARD MOTOR, 4-cycle, magneto, starter, for sale. Al condition, price $50. Box 7137, Colonist.

FOR SALE—13 AND 12-FT. BOATS. D. Jones, 580 Dallas Road.

FOR SALE—28-FT. CABIN LAUNCH, 9-h.p. Palmer engine, complete with dinghy, in first-class condition; good fishing boat; price $350. Apply L. R. Leslie, R.R. 2, Duncan.

NEW BOAT, CEDAR BUILT—TRADE for electric table radio. Phone G 7853, mornings, 10 a.m. to 3 p.m.

RODD BROS.
Gorge Boathouse (on Island Highway)
Marine Railway 85 Feet Covered Ways
Boats and Canoes for Hire
Take Gorge Bus to Boathouse, or No. 5 Street Car. Phone E 1211.

REGAL 8-H.P., 2-CYLINDER MARINE engine; complete, in running order; $60. Phone E 9185.

VARNISHED CEDAR CANOE, SAIL AND leeboard, oars, paddles, carpet, cushions, $50. Apply 2629 Douglas Street, Phone G 3514.

71 BUSINESS DIRECTORY

BRICK AND CEMENT

CHIMNEYS, FIREPLACES (SPECIAL designs), cement sidewalks, basement floors. Horspool, 383 Davida, G arden 1643.

COMMERCIAL ARTISTS

BLACK AND WHITE DESIGNS, sketches for newspapers, magazines, catalogues. Collishaw, 812 View. E 8322.

DRYGOODS—WHOLESALE

WHOLESALE DRYGOODS — TURNER, Beeton & Co., Ltd., wholesale drygoods importers and manufacturers. Men's furnishings, tents. "Big Horn" Brand Shirts, Overalls. Mail orders attended to.

DYEING AND CLEANING

CITY DYE WORKS — GEO McCANN, proprietor. 844 Fort St. Phone G 1921.

EMBOSSED STATIONERY

PRIVATE STATIONERY EMBOSSED IN any design or color. The Colonist Commercial Printing Dept. G arden 5241.

FLOOR SURFACING

OLD FLOORS RENOVATED AND FINished. Special price average $8.50 per room. V. I. HARDWOOD FLOOR CO.,
707 Johnson Street Phone G 7314

WESTERN FLOOR SURFACING CO.
454 Gorge Road E mpire 6915
Laying, Sanding and Finishing
Old Floors a Specialty

LITHOGRAPHING

LITHOGRAPHING — LITHOGRAPHING, engraving and embossing. Nothing too large and nothing too small. Your stationery is your advance agent. Our work is unequaled west of Toronto. The Colonist Printing & Publishing Co., Ltd.

PUBLIC STENOGRAPHERS

ETHEL SEYMOUR, 307 CAMPBELL Building, Douglas Street. Phone G arden 2525. Authors' manuscripts, law and general. Strictly confidential.

PATENT ATTORNEYS

A. J. GRAY, REGISTERED PATENT attorney, 513 Pembroke St. G 6713

71 BUSINESS DIRECTORY
(Continued)

PRINTING

WHY SEND YOUR PRINTING ORDERS East, when you can get them done better, quicker and at the same price at The Colonist Printing Department?

RAZOR BLADES

TRUE AS STEEL, SMOOTH AS SILK. Myatt's kiss the beard good-bye.

WOOD

BEST CEDAR WOOD, $2.00; MIXED cedar, $1.50 load. Phone E 6722.

COOPERAGE BLOCKS AND CORDWOOD, $2.50; stovewood, $3.50; kindling, $2.00 G 3341.

DRY MALAHAT SLABWOOD, NEVER been in water, $5 per cord. E 9111. L. Rochon.

2 CORDS BEST FIR CORDWOOD, $9; stove lengths, $6 cord. Premier Fuel Co. G 6952; night E 3769.

SHAWNIGAN DOUGLAS FIR WOOD COMPANY
Agents for Shawnigan Lake Lumber Co.

$4.50 CORD. Inside blocks, $6 cord. Kindling, $6. Malahat bone-dry slab, $9.75. E 3914 night, E 8842. 2200 Government Street.

DRYLAND SLABWOOD
RODGER WOOD COMPANY
Alpha Street
Phone G 2214 Night G 5082

72 PROFESSIONAL DIRECTORY

DENTAL SURGEONS

DR. R. FORD VERRINDER HAS REmoved to 104 Jones Blk., 715 Fort.

OSTEOPATHIC PHYSICIANS

DR. VERNON B. TAYLOR, REGIStered and licensed, 406-7-8 Belmont Building. Phone E mpire 7623.

76 EXCHANGE—REAL ESTATE

A LOVELY STUCCO BUNGALOW, FIVE rooms (can finish to seven). High elevation. Two acres. Close to highway, three-mile circle. Will sell or exchange for larger acreage. E mpire 9432.

CHARLES F. EAGLES, 520 SAYWARD Block. Exchanging real estate is my specialty. First-class exclusive listings.

CLIENT WILL TRADE AT $2,000 OR best offer, well-built, kept like new, 5-room stucco bungalow, clear title, adult owned; fine entrance hall, hot water heat, etc., wide garden lot (taxes $63), in close in Point Grey, for Victoria home; if necessary will pay difference in cash. S. A. Cheeseman, A. E. Austin & Co., Ltd., 833 W. Hastings, Vancouver, B.C.

EXCHANGE WHAT YOU HAVE FOR what you want. See list of twenty-three properties (mostly in Saanich) on Patterson Realty's window, 645 Pandora, opposite City Hall water office.

EXCHANGE HOUSE IN PORTLAND FOR here or suburban. Owner, G 6237.

FOR EXCHANGE—LOT WITH THREE-room cottage and fruit trees, in Santa Barbara, for Saanich or Victoria property. Max Kilburger, 703 Fort Street.

FOR SALE OR TRADE—FIVE ACRES, cleared; house. Would consider acreage and some cash. Box 7155, Colonist.

SELL OR EXCHANGE

GOOD FARM at Wembley, Peace River, 1½ miles from the World's Wheat King. Splendid soil, all under cultivation. Land all fenced and cross-fenced; plenty of water, good barn, granaries, chicken houses, dwelling, etc.; 4½ miles from railroad. Trade for Victoria property. Clear title.

PRICE $3200

P. R. BROWN & SONS, LTD.
1112 Broad Street Phone G 7171

WANTED TO EXCHANGE, 8-ROOMED house and one acre, containing fruit trees, etc.; situated within one mile of station and lake, at Salmon Arm. Taxes $2 Value $1,400. For property near Victoria. Box 7340, Colonist.

WELL-KNOWN ESTABLISHED BUSIness. Good opportunity for live man. Sell or exchange for real estate. W. J. Clark & Co., Ltd., 639 Yates St.

WE HAVE SEVERAL VERY INTERESTING TRADES on hand, including waterfront properties, homes, etc., city or country.

Vancouver and New Westminster also available.

See if you can trade to advantage.

HEISTERMAN, FORMAN & CO.
608 View Street

160-ACRE FARM, MANITOBA; TRADE for house in Victoria. Will give $400 or $500 cash. Box 7130, Colonist.

78 HOUSES FOR SALE

A FULLY FURNISHED FIVE-ROOM bungalow; beautiful garden, flowers and trees. A home, sweet home for retired or young married couple, $1,900, very easy terms.

639 YATES - G 6834

A ROOMING HOUSE, 14 ROOMS, 2833 Douglas Street, corner of Gorge Road. Fully rented. Frontage on Gorge Road could be used as auto camp. Owner leaving city. Will sell complete, with part furnishings, for $2,000. Exclusive agents. Realty Exchange, 610A Fort Street.

TO CLOSE AN ESTATE

BUNGALOW OF FIVE ROOMS with hardwood floors, full basement, furnace, and garage detached. Situated in high part of Fairfield and within half block of Beacon Hill Park. SACRIFICED FOR $3,150. Terms arranged to suit.

MARA, JONES & CO., LTD.
1312 Broad Street Phone E 3623

MAGNIFICENT VIEW—HIGH LOCATION

CHARMING HOME IN OAK BAY, where one can feast his eyes on sea, mountain and valley vistas, and yet withal be protected from prevailing winds. It is a very complete house of pleasing design and contains exceptionally large living-room, sunroom, dining-room, electric kitchen, two bedrooms and bath on main floor, with two more bedrooms, bath and trunkroom above. This home is being offered for quick sale at about $5,000 below actual cost and is one of our best BARGAINS today at $7500

Only $3,500 cash required.

(See Mr. Whyte without delay.)

THE ROYAL TRUST COMPANY
Real Estate Dept.
E 4139 Res. G 4019

FOR SALE, $3,200 CASH, ATTRACTIVE five-room bungalow, Esquimalt, two minutes from tram, two lots on corner, 100 x 120; fruit trees; large veranda. Phone E 0184.

FIVE-ROOMED BUNGALOW, BASEment; lino on all floors. Near High School. $1,600, on easy terms; or will rent for $20 per month. Phone E 9479.

FOR SALE AT A BARGAIN PRICE—A practically new five-room bungalow in best part of Fairfield district. Owner moving to Vancouver. Apply Box 7306, Colonist.

GOOD INVESTMENT—DUPLEX HOUSE, two 4-room suites, modern. Revenue-bearing. Saanich taxes. Excellent condition. Owner leaving. For quick sale, $2,200. Box 7029, Colonist, or phone E 8101.

JAMES BAY APARTMENT
A SOUND INVESTMENT

FOUR SUITES of four rooms each, modern in every respect. Monthly rentals $100. Always rented. Large garage. Full-size cement basement; 100 ft. frontage. Easy walking distance.

PRICE (Very Reasonable Terms), $7,500.

Will accept in part payment a small bungalow.

Exclusive Agents
H. G. DALBY & CO., LTD.
634 View Street, Opposite Spencer's

HOME COSTS WILL ADVANCE SOON—Buy or build before prices advance. We have an attractive buy in a six-room new, modern home, No. 3030 Albany Road, at Gorge Road. Will built to suit. Plans and terms. R. A. Green Lumber Co G 7614. 2360 Maple Street.

IDEAL SUMMER BUNGALOW, FULLY furnished, gas and coal range combined, near City Hall. Bungalow to be moved off the property. Price $450 cash. Apply 407 Ritz Hotel.

78 HOUSES FOR SALE
(Continued)

FOR SALE OR EXCHANGE
$500 CASH

—balance approximately $41 per month (including taxes), or $500 cash and balance or closer-in bungalow, will buy modern and attractive cream-colored stucco bungalow of six rooms, including new electric light fixtures, blinds and inlaid linoleum in bathroom, situated on Victoria Avenue (south of McNeill). Blue Line bus passes the door. Full cement basement with garage space, wash tubs, coal bin. Two bedrooms downstairs; nice room upstairs, which is plastered, has clothes cupboard and two windows which keep room cool in Summer. Hardwood floors in hall, living and dining-rooms; other floors No. 1 edge grain. Open fireplace in living-room; lovely front and rear porches; three-piece bathroom with built-in tub and shower. Dining-room has view of mountains. Wired for radio connections. Solidly-built back fence and neat-appearing fence at front. Only one window facing north. This very desirable modern home can be handled with $500 cash, balance about $41 monthly, or $500 cash and balance for closer in modern bungalow.

PRICE
$4500

Reply to Suite 1, 604 Fort Street, or Postoffice Box 874, City

LOOK AT THIS

HILLSIDE DISTRICT—Stucco bungalow of four rooms, breakfast nook with table and benches, three-piece bathroom; both the bathroom and kitchen are covered with inlaid lino; splendid cabinet fixtures, cement basement, furnace, garage and nice garden. Taxes only $48.

PRICE FOR QUICK SALE $2,300

and look at the terms, $300 or less down and $23.50 per month, covering principal and interest.

This is a real home, on better than rental terms. Act quickly.

CITY BROKERAGE
1009 Blanshard Street

NO FOOLIN'—A REAL BARGAIN

LOCATED ON ONE OF OUR NICEST streets, within walking distance and served by no less than five street cars, is a beautiful home, very substantially built and modern in every respect. Semi-bungalow, stucco, with oak floors in hall, drawing-room, den, dining and sunroom, breakfast nook in kitchen, two bedrooms and bathroom (tiled floor) downstairs, with two more bedrooms and another bathroom upstairs. Full size basement, with HOT-WATER HEATING and large garage complete the property. Only about $3,500 cash is necessary to handle this and balance on a straight mortgage.

Act Quickly for This BARGAIN.

THE ROYAL TRUST COMPANY
Real Estate Department
Phone E 4139 Res. G 4019

HOUSES BUILT ON INSTALMENT PLAN—Modern homes for sale; easy terms D. H. Bale, contractor. Fort and Stadacona.

MOUNT TOLMIE—FIVE-ROOM BUNGAlow, three-piece bath, large sitting-room, fireplace, built-in effects, screened veranda, phone, light. Cement walks, garage. Flower beds, lawns, rockery, kitchen garden, fruit trees, small fruits, etc. $1,750. Box 7270, Colonist.

NEWLY DECORATED, CHARMINGLY situated six-room bungalow in an old world garden, three lots, oak trees, shrubs, roses, rustic bridge over miniature pond. Beautifully furnished, with Oriental carpets. Furnace, garage. Near Oak Bay Avenue. All included. $4,700. Phone E 6156.

NEW HOUSES—3020 ALBANY ROAD, near Gorge road; six rooms, hardwood floors and trim, electric fixtures, etc., complete. Monterey, near Central; four rooms, hardwood floors; colonial style. Phone G 7614. R. A. Green Lumber Co.

OAK BAY
Six-Roomed Bungalow
$1800

OLIVER, STEWART CLARK & CO., LTD.
640 Fort Street, Phone E 5041

MOUNT TOLMIE DISTRICT
BUNGALOW AND JUST UNDER 1 ACRE OF GARDEN

THIS bungalow is attractive and well maintained, containing entrance hall, living-room, dining-room, three bedrooms and two large verandas; large kitchen with numerous bins and glass cupboards; good bathroom with first-class fixtures and fittings; ample cupboard space; large attic. Concrete basement with coal and wood bins, hot-air furnace; garage. The garden is well laid out in lawns and large shade trees, shrubs and perennials. To anyone desiring country surroundings, yet quite close to the city, this should be of interest. Price $5500

KER & STEPHENSON, LTD.
Real Estate, Insurance and Financial Agents
1305 Government St. Phone G 4127

$900 — FOUR-ROOM COTTAGE ON waterfront. Quarter acre, good vegetable garden, fruit trees. Taxes $8.90. A SNAP.

$950—TO CLOSE AN ESTATE. Five-room bungalow, three-piece bathroom, basement. Good lot. Near car, school and sea. Taxes $38. $290 will handle this.

$1200—$400 CASH. Eight-room house, furniture, good condition, full plumbing, with nice location, Victoria West. A splendid family home at a GIVE-AWAY PRICE. MUST SELL. Taxes $34.

INDEPENDENT INSURANCE AGENCIES, LIMITED
574 Yates Street G 1651

"STRICTLY CANADIAN"

$850—FOUR ROOMS, MODERN BUNgalow; sunroom and two-piece bathroom; all in excellent condition; garage; large lot in garden, fruit trees. Near bus, and low taxes.

$1250—VERY easy terms—Buys a fully modern four-room bungalow; full cement basement with laundry tubs; garage and concrete walks; in excellent condition; near school and transportation. Taxes $45.

$2000 TERMS—OAK BAY, with view of sea and mountains—Fully modern stucco bungalow of three large rooms and dinette; extra large living-room with open fireplace; basement and furnace. Almost new, and a real bargain.

E. E. HEATH
625 Yates Street Phone E 4041

BY THIS SOMEBODY GAINS

Two years ago owner paid $3,300
Since spent on improvements .. 800

Now Offered for a Quick Sale at Only
$2950

ATTRACTIVE FIVE-ROOM BUNGALOW

Fully modern, new furnace, floors scraped and highly polished. Garage. Well-built one-room cottage, suitable for numerous uses. Nice lawns and gardens. Everything in tip-top shape.

A really delightful little home and cheap at the price asked.

Would rent to reliable tenant, furnished or unfurnished.

SWINERTON & MUSGRAVE, LTD.
620 Broughton Street

$750

ON TERMS—Buys this six-room house, in very fair condition. Close High School, bus and street car, with good garden. This is better than paying rent.

$1250

ON EASY TERMS—Nice four-room bungalow on Bay Street, with full cement basement, garage. This is a well-built little home and well worth more than the price asked.

W. J. GILLILAND & CO.
1303 Douglas Street Phone G 7241

1638 FELL STREET. IMMEDIATE possession. For sale on easy terms, or rent furnished or unfurnished. six-roomed bungalow, modern in every respect. Apply on premises or phone E 3002.

78 HOUSES FOR SALE
(Continued)

Established 1863
HUDSON'S BAY LANDS
Some Very Choice Property to Select From

WATERFRONT LOTS on the sea. Waterfront acreage on the Gorge. Acreage North Quadra district. Lots overlooking Gorge Vale golf links. All for sale at most reasonable prices. Easy terms. Can we show you this property?

OAK BAY BUNGALOWS

$3500 FOR very cosy five-room stucco bungalow on paved street, near sea. Oak floors, French doors, a dining-room (not a dinette), full basement, garage. Assume a mortgage of $3,500 and pay the difference of $1,000 in cash, and it is yours—it is a bargain. Owner would consider less cash with the balance monthly.

$3150 BUYS one of the most artistic looking four-room bungalows in Oak Bay. It sits well back from the street on a treed lot. Mullioned windows with a shingle thatched roof—giving an impression of an old world cottage. The Dutch kitchen and nook are finished in a pinkish-mauve, a delightful place to work in.

$3350 BUYS a solidly constructed four-room bungalow; 10-inch siding, painted white—last a lifetime. Most attractive looking, oak floors, tiled sink, a full basement. Treed lot. May we show you this?

ESQUIMALT

$1700 FOR cosy four-room bungalow, basement. Nice locality. Taxes $33. Terms: $500 cash, or less, balance at 6%.

B.C. LAND & INVESTMENT AGENCY, LTD.
922 Government St. Phone G 4115

$2900 — MILL BAY. FOR IMMEDIATE sale, we are instructed to offer a well-built six-room house with all city conveniences, good basement, situate on Island Highway, standing in three acres of good clean land in berries, fruit trees, vegetables, flowers, bulbs, etc. Excellent water supply by gravity. New buildings include chicken houses, garage and workshop. This is a bargain at $2,900.

1 ACRE on waterfront, adjacent to this property, with good bathing beach, for $1,250.

CROSS & CO.
Belmont House Opposite Postoffice

$1350

A COSY THREE-ROOM BUNGALOW with three-piece bath and full cement basement. $250 cash will handle. An ideal spot for couple.

ROSEVEAR & GORDON, LTD.
Phone G 6041 212 Union Bldg.

YOUR OPPORTUNITY
NEW HOMES BELOW $3,000

STUCCO BUNGALOW, high location, Gorge district. Up-to-date conveniences, garage, etc. $2500

NORTH QUADRA BUNGALOW, five rooms, stucco, well finished, with all conveniences. Just completed $2800

NORTH QUADRA—NEW BUNGALOW, four rooms, full basement, open fireplace in living-room, good plumbing, full bathroom. Only $2200

HEISTERMAN, FORMAN & CO.
608 View Street

NORTH QUADRA DISTRICT

$1900 — NEW STUCCO BUNGALOW containing living-room, two bedrooms, three-piece bathroom, Dutch kitchen with breakfast nook, etc. Large lot, laid out in lawn, flowers, vegetables. Taxes only about $10. If desired, about three acres additional land, well treed, can be had at an extra cost of $700. This is a very attractive, well-built little home, and certainly worthy of your inspection if you are looking for real value. Terms arranged.

HERE IS A MOST ATTRACTIVE PROPOSITION

HAPPY VALLEY DISTRICT. Nearly 9½ acres good land and a well-built modern home of six rooms. There are several outbuildings, including mushroom houses which, properly worked, can be made to produce a very good living. Owner has to move nearer the city and is willing to exchange for suitable home of say five or six rooms, with about half an acre of land. Have you anything to suit? If so, why not drop in to see us and talk it over?

P. R. BROWN & SONS, LTD.
1112 Broad Street Phone G 7171

79 WANTED TO BUY—HOUSES

WANTED TO BUY—THREE OR FOUR-room house up to $1,000. Low taxes. Small cash payment, balance as rent. Box 7300, Colonist.

WANTED—TO BUY FROM OWNER IMMEDIATELY, six-room modern home in city or Oak Bay; must be reasonable, not over ten years old. Reply, giving particulars to 2228 Lee Avenue.

80 PROPERTY FOR SALE

A GOOD 60-FT. BUILDING LOT ON Smith's Hill, good locality. A snap price, $150. Phone G arden 3360.

FINE BUILDING LOT ON RAYNOR Avenue, Victoria West, with fruit trees. Bargain. Apply 842 Fort.

FINE WATERFRONTAGE ON SOOKE Harbor, close to Whiffin Spit. Six acres of excellent land, all cultivated. Bungalow of five rooms, city water, electric light and phone, full plumbing, basement. Garage, barn, chicken house and shack on waterfront. Property has long frontage on main road and has fine beach.

PRICE FOR QUICK SALE, $8,000
JOHN GREENWOOD
Bank of Toronto Bldg., 1405 Douglas St.

GREAT SNAP—FINE BUILDING LOT, 60 x 120, on Superior St., only $300. Phone G 3239.

QUARTER SECTION, EAST OF EDMONton, for sale or trade for house in Victoria, value $1,600. 1810 Fernwood Rd.

THREE LOTS, EACH 34 X 126, CHEAP. Low taxes. Free title. On Obed Ave. Phone G 3373.

80F UP-ISLAND

SHAWNIGAN WATERFRONT — CHOICE camping or building lot, sheltered location, nicely treed, parklike land, sloping gently to water, no rock. Fine view. Motor road at back and nice camps surrounding. Was $275. Now $150, and it's the best buy on Shawnigan. Your opportunity, don't miss it. T. P. McConnell.

82 ACREAGE FOR SALE

FOUR ACRES, THREE-ROOM COTTAGE. Chicken houses for 200 birds. Splendid well of good water, plenty of wood for fuel. Land consists of about half of good bottom land, balance rocky and timbered. Situate in Saanich, about six miles out. Price for quick sale, on very easy terms $1250

JOHN GREENWOOD
Bank of Toronto Bldg., 1405 Douglas St.

NEAR ALBERNI; ASSESSED VALUE $425. Sacrifice for quick sale, seventeen acres wild land, $150 cash. Branson Investment Co., Ltd.

RANCH — NORTH THOMPSON, WEST side: Kamloops, fifteen miles; 3,000 acres grazing, 320 acres deeded, abundant water, one hundred tons of hay, fifty head of cattle, proposition for two hundred head. Price $12,000, seven thousand cash. Apply C. P. Henstock, Savona, B.C.

3½ ACRES, SHAWNIGAN LAKE, 450 FT. lake frontage. Terms arranged $650

639 YATES - G 6834

1½ ACRES, ESQUIMALT ROAD, NEAR Fraser Street, good level land, $500. Phone G 5934, or Box 7060, Colonist.

$600 — NORTH SAANICH. FIVE ACRES of good land, all cleared, on main highway. $300 cash, balance easy.

SPARLING, ESTATE AGENT
Sidney, B.C. Tel. Sidney One

84 ACREAGE WANTED

WANTED TO RENT—MODERN BUNGAlow with small acreage, fruit trees; near bus line, city conveniences. Apply Box 7138, Colonist.

WANTED—TEN TO TWENTY ACRES, with four or five-room house, about half cleared, near waterfront preferred. State cash price and particulars. Box 7253, Colonist.

81 PROPERTY WANTED

WANTED—TO BUY FROM OWNER, good lot, with or without small house, rental basis, small cash payment, high location. Box 7233, Colonist.

85 FARMS FOR SALE

GOOD DAIRY FARM FOR SALE—A small dairy farm, water running through the meadow all the Summer; good sea view, large and small fruit; five-room house, over 30 feet, basement. Owner in ill-health and wishes to leave at once for Dorset, England. No exchange, cash if possible. Box 7100, Colonist.

SIXTEEN-ACRE FARM, GOOD BUILDings, ten miles out; cut to $2,700. H. May, 403 Union Bldg. E 1614.

IN THE MATTER OF THE ESTATE OF JAMES VEITCH, Late of Sooke Way, British Columbia, Deceased

Take notice that all creditors and others having claims against the above-named James Veitch, who died on the 20th day of May, 1932, are required on or before the 19th day of September, 1932, to send by post prepaid, or deliver to the undersigned solicitors for Avard Vernon Pineo, the executor of the said deceased, their names, addresses, full particulars of their claims and the nature of the securities (if any) held by them.

And further take notice that after such last-mentioned date the executor will proceed to distribute the assets of the deceased among the parties entitled thereto, having regard only to the claims of which he shall then have notice.

Dated this 9th day of July, A.D. 1932.

LAWSON & DAVIS,
Solicitors for the Executor.

Sale by Tender

Under and by virtue of the power contained in a certain Indenture of Chattel Mortgage, dated the 30th day of October, 1931, and made between Tredegar Kennedy, of 2431 Currie Road, Oak Bay, of the first part, and Joseph Rose, of 1013 Government Street, Victoria, B.C., of the second part, I have seized and taken possession of one one-and-a-half-ton Republic Dump Truck, 1918 model, and will offer the same for sale by tender, tenders to be received not later than Friday, the 15th day of July, 1932. The highest or any tender not necessarily accepted.

The truck can be seen on application to the undersigned.

H. W. GOGGIN, Sheriff
Bailiff for Mortgagee.
Sheriff's Office, Victoria, B.C., July 9, 1932.

Coal and Wood Tenders

300 cords first growth No. 1 fir cordwood, 4-ft. lengths, delivered at various school yards in Victoria City, as required, in 1932-33, and piled according to direction.

Vancouver Island screened lump coal, delivered in quantities as required at the various schools in Victoria City from time to time during the school year 1932-33.

Tenders for the above should be in the hands of the Secretary, Victoria School Board, at his office in the City Hall, on or before noon on Wednesday, the 13th instant.

BOARD OF SCHOOL TRUSTEES,
Victoria, B.C., July 8, 1932.

OAK BAY

$1650 BUYS BUNGALOW, MONTEREY AVENUE. Four rooms and Summer kitchen down and one good room up. Cement basement. With furniture and electric range, on easy terms.

$3400 — NEW CEDAR SIDING BUNGALOW, extra large living-room with open fire, hardwood floors, two large bedrooms, splendid three-piece bathroom, all modern built-in features in kitchen, and a nice breakfast nook. Cement basement, furnace and tubs. Garage. Fine oak trees. Will arrange easy terms.

$2000—OAK BAY. Sea view. New bungalow, three rooms and breakfast nook; large living-room with open fire; three-piece bathroom, low bath and shower; good basement, on terms.

WATERFRONT

$800—OVER ONE ACRE, three-mile circle. Splendid view, beautiful shade trees. City water, light, phone, and only one block from bus line. On terms.

$1500 FOR one of the prettiest gardens in or around Victoria. Four lots, with hundreds of different kinds of roses, large monkey puzzle trees, shrubs, fruit trees, vegetables, flowers, and large fish pond. Four-room cottage. Reduced for quick sale from $3,000

$175—QUARTER ACRES, Lake Hill. High, dry building sites. $10 cash, $5 per month.

ARTHUR E. HAYNES, LTD.
Fire and Auto Insurance, Collections
725 Fort Street
Office E 3823 Night G 2966

Lovely Saanich
For Sale or Exchange

Most attractive new stucco bungalow, modern in every feature. Six spacious rooms, oak floors, H.W. heat, tiled sink. Captivating garden, 100 ft. by 139 ft., rich in high-class and varied shrubs, flowers and bulbs.
Situated in select and beautiful residential area of good homes, high and healthy location.
Cost owner over $10,000. He must leave to look after business elsewhere and will sacrifice at $7,500. Taxes $26.
This is worth advertising and well worth attention of discriminating buyer.

Alfred Carmichael & Co., Ltd.
G arden 7341 1210 Broad Street

One of Oak Bay's Most Beautiful Homes

This is most artistic. Four bedrooms, two baths; hardwood floors first floor; fittings of the very best; 200 feet of waterfront; hot water heat with oil burner. We would like you to see this. Bring your architect and builder, let them advise you with us.

$15,000

Victoria Homes & Gardens Ltd.
COL. DE MOSSIN
Real Estate and Insurance
618 Broughton St. E 4504

North Quadra
DUTCH COLONIAL RESIDENCE

In a lovely garden with lily pool.
Very Restful and Picturesque
Seven rooms, oak floors, blinds, etc.
Specially Priced at
$4,500
Exclusive Agents
Realty Exchange
610A Fort Street Phone E 8129

MOST ATTRACTIVE SITE
FOUL BAY ROAD

About one acre, laid out in lawns, shrubbery and fruit trees. Owner prepared to build a modern house. Total cost about $15,000 house and site, two-thirds of which could remain on mortgage if desired. Or would sell site. Full particulars 640 Foul Bay Road.

Defeat Will Not Hurt German, Says Dempsey

Schmeling, Always Quick to Learn, Undoubtedly Added Something to His Boxing Knowledge Since Sharkey Fight and Should Improve

By JACK DEMPSEY
(Former Heavyweight Champion of the World)

Quite often a man makes more friends in defeat than he does in victory. Max Schmeling was never a very popular heavyweight champion merely because he didn't fight often enough to become well known. Not that Max was unpopular, but he was accepted rather philosophically by the boxing fraternity. Now Max has lost his title and I honestly believe that he is far more popular than he ever was before. When Jack Sharkey was given the decision and the title recently, the German seemed stunned by the verdict. He thought that he had won and I imagine from reading newspaper accounts that most of the boxing writers thought he had won.

JACK DEMPSEY

However, Max took his defeat gracefully. He never made a squawk and he never gave an alibi. He shrugged his shoulders and said "I would like to box Jack again."

I think his attitude made him thousands of friends who had hitherto been lukewarm in their regard for him. Personally I always found Max to be a charming, unspoiled youngster who took his honors modestly. He was confident without being aggressive and overbearing. The way he took his unexpected (to him) defeat was typical of the way he handled himself while he held the title.

AT PEAK OF FORM

I think that Schmeling today is at the peak of his form. I am sure he is a better boxer and better hitter than he has ever been before and I wouldn't be a bit surprised to see him eventually regain the heights from which Sailor Jack tilted him.

When Max won the title three years ago he was only an ordinary fighter. He had a good right hand, a world of endurance and little else. He won the heavyweight championship and immediately took steps to protect it—learning all he could about the game. He went back to Germany ostensibly for a rest, but I know that he did a lot of boxing while he was there. He came back with a well-developed left jab and a new ability to weave away from punches.

We all saw him actually outbox Young Stribling and Strib is quite a man to outbox. A long ring career has taught Strib all the tricks, but they did not work against the champion. Now Max actually picked up a lot of things in that Stribling bout. He had a great deal of trouble landing his right hand during the early rounds. He noticed how Strib kept his chin tucked behind his left shoulder. Max added that to his defensive repertoire.

As he plodded into Sharkey in their title bout Max kept his chin out of the way and many right hands swished harmlessly past the German's shoulders without touching his chin. I dare say the next time he fights he will show a few tricks he picked up from Sharkey.

LEARNS QUICKLY

That's what made Max champion—the ability and sense to pick up things from his opponents. Max is absolutely without conceit as far as his boxing is concerned. I have met him a dozen times and often he has asked me for advice on how to deliver or get away from some blow. His defeat by Sharkey won't hurt him a bit. He'll be back again stronger, better than ever, with the added experience he gained from that bout.

I wish Jack Sharkey all the luck in the world and hope he makes plenty of money out of his title. He has been pounding on the door of that championship for a long time and finally fate opened it for him. I wish Jack a long reign and a merry one and see very little reason why he shouldn't enjoy just that.

Somebody Come Quick

$2,500

"Buys This Fine Modern Home"

"Six rooms, bath and toilet, first floor."
"Two rooms, nicely finished, second floor."
"Full basement and twin tubs."
"Large lot and garage."
"Beautiful dining-room."
"Large drawing-room."
"House expensively built."
"Front and back verandas."
"Terms if desired."

Listing 1325 Blackwood Street

$350 Cash

And assume mortgage for $3,000. Gives you a great opportunity to be the owner of a nice home. The Mortgage can be paid off by monthly payments if desired, or let stand.

Located in nice part of Oak Bay. 7 modern rooms, with large living-room, oak floors, and very fine place. Full basement with good furnace, garage. This is an exceptional chance to buy a home worth $1,000 more than asked. With only $350 cash. Listing 1322.

THE GRIFFITH CO.
613 View St. Phone E 7181

Would You Like a Change?

A Larger Home?
A Smaller One?
A Different District?
A Place in the Country?
A Smaller Mortgage?

Any of these things are possible through our exchange department. Courteous service and no obligation on your part.

Near Sandy Beach One Block From Car Line

A good seven-room house; four bedrooms, bathroom, pantry, nice vestibule. Full basement, new hot-air furnace. Large lot, bearing fruit trees. Near golf links. Taxes $48.
Price only $2750

Cowichan District

Overlooking Somenos Lake—Fourteen-acre poultry farm. Excellent seven-roomed house, good water supply. Chicken houses, brooder houses, etc. Greatly reduced $3500

BARGAINS OUTSIDE TOWN

Saanich Waterfront

30 Acres, one-third bottom land, cleared; balance fine timber. Lots of spring water. An acre.. $75

Mount Tolmie Lots, $150

$10 down, monthly terms; 10% off for cash.

3 Acres, Sandy Beach, $850

3 Acres, All in Crop

North Quadra, four-mile circle. New buildings worth $1,400. Half acre bearing logans. City water, light. Terms $2650

Chicken Farm, 2½ Acres

Six-roomed house, chicken houses for 600, various outbuildings, cottage. City water. Main highway.
Taxes $5.72. $400 down ... $1600

Country Home, 14 Acres Away Below Value, $6500

Lake view. Delightful house, six rooms, very large sitting-room, three bedrooms. Outbuildings. Mixed orchard and logans; six acres cultivated. Near Elk Lake.

2½ Acres, 1 Acre Cleared $375

4 Rooms, Modern, $800

PEMBERTON & SON
Established 1887
625 Fort Street Phone G 8124

Small Tea House and Inn

Have you ever noticed, in the turn of a road, a dear little stucco home, with beautiful views of the sea, dotted with islands, and said to yourself, what a delightful spot to stop for a while and have tea, or perhaps a chicken and waffle luncheon. That place was listed with us yesterday, must be sold, as the family is leaving for England shortly. If taken now, you will have the benefit of the tourist season. NO TELEPHONE INFORMATION, PLEASE.

Victoria Homes & Gardens, Ltd.
Col. B. de Mossin
Real Estate and Insurance
618 Broughton St. E 4164

Lake Front Properties

Shawnigan Lake—Excellent property, six acres. Modern house. Six rooms. Also small cottage. Bargain at $3500
Shawnigan Lake — Productive small farm, ten acres, mostly cultivated. Fruit trees, etc. Comfortable bungalow. Barn, chicken house, etc. Owner will exchange for town bungalow. Sacrifice price $3500
Lansford Lake—New Bungalow, concrete foundation. Plastered inside. Extra good finish. Convenient plan. Granite fireplace, French doors, $2500 verandas .....
Glen Lake—Choice property of four acres, park land, with nice frontage $1100

Heisterman, Forman & Co.
606 View Street Phone E 4161

SOOKE

Five-roomed cottage, bath, water laid on. Newly decorated within and without. On main road, near store and harbor.
Price Only $1,000, on Terms
WISE & CO., LTD.
100 Pemberton Bldg. Phone E 7841

MODERN HOME With 2½ Acres

New five-room bungalow and sun-room, with two nice bedrooms upstairs. Views, good grounds with ornamental shrubs, etc. All good soil. Taxes $26. Price reduced to only ..... $1750 (on terms)

Leigh Real Estate & Building, Ltd.
715 Fort Street Empire 9017

Attractive Bungalow $1,350

VERY EASY TERMS

Located in Saanich, with taxes of $14, this cosy little five-room bungalow makes an ideal home. The property is situated on a quarter-acre lot, is fenced, and has a large number of fruit trees, vegetable garden, shrubs and flowers. Terms as low as $350 cash and $25 per month can be arranged. Cash offers invited.

A. A. MEHAREY & CO.
624 Fort St. E 1187
Real Estate, Insurance, Notary Public

SEAFRONT HOME
Four acres, two in garden. Good beach. Six-roomed modern bungalow. Basement, garage and chicken house. Water, light and phone. On main highway $4500
A. S. BARTON
115 Pemberton Bldg. E 6811

Wandering Caddy Sees Golfing Classics

JIMMY TURNEY

"the wandering caddy" from Hamilton, Ont., who flits from one golf tournament to another like a will-o'-the-wisp, is back in Canada again after a trip to England, where he caddied for Miss Helen Hicks and Tommy Armour in the British championships.

From Saunton, Turney made his way to Sandwich, where he picked up Tommy Armour's clubs and "toted" them for the tournament. Armour was the defending champion and as such attracted quite a gallery. According to the Hamilton boy, Tommy was not exactly "on edge" for the championship and just couldn't click with his shots. Asked what he thought of Gene Sarazen's feat in winning the title, he claimed that Sarazen owed his win to remarkable putting and nothing else. He was getting down in one putt hole after hole.

TRACK TEAM FOR GAMES ANNOUNCED

Lillian Palmer, of Vancouver, Gains Place on Olympic Squad

MARY FRIZZELL MAY BE SENT

HAMILTON, Ont., July 10 (CP).—Cherished right to represent Canada at the tenth Olympiad at Los Angeles was won by eight outstanding competitors in the Canadian women's track and field championships held here today. One other will join the chosen circle if her expenses can be met independently.

The eight selected will have their expenses paid by the Women's Athletic Federation of Canada. The women's selection committee tonight announced they had the necessary $2,400 to pay the expenses of the eight whose names were announced as follows:

Aileen Meagher, Dalhousie University, Halifax, sprints.
Hilda Strike, Murrays A.C., Montreal, sprints.
Lillian Palmer, Vancouver A.C., Vancouver, sprints.
Mildred Fizzell, Lakeside Ladies' A.C., Toronto, sprints.
Mary Vandervleit, Alerts A.C., New Liskeard, sprints.
Eva Dawes, Ladies' A.C., Toronto, high jump.
Ada Wilson, Toronto Lakeside Ladies' A.C., Toronto, 80-metre hurdles.
Betty Taylor, Hamilton Olympic Club, Hamilton.
Mary Fizzell, of Vancouver Athletic Club, will be added to the above list if independent financing is forthcoming for her expenses.

EQUIPOISE WINS ARLINGTON CUP

C. V. Whitney's Great Four-Year-Old Cops Rich Stakes by Four Lengths

CHICAGO, July 9 (AP).—Equipoise, America's big wonder horse, made it seven in a row today. The sensational four-year-old son of pennant-winning, pride of Cornelius Vanderbilt Whitney, of New York, easily galloped off with the honors in the Arlington $20,000 Gold Cup to the cheers of 20,000 spectators.

Equipoise defeated Gusto, winner of the $50,000 American Derby by four lengths, and Mate, his only rivals for the rich purse. The original field of seven was reduced by withdrawals of Plucky Play, Pittsburgher, Fred Avon and Dr. Freeland.

Equipoise galloped over the mile-and-a-quarter Arlington Park route in 2:02 4-5, and probably could have reeled it off faster if Jockey Sonny Workman had not eased him up at the finish.

By his victory, Equipoise added $20,200 to his earnings, which now total $228,760. This sent him to eleventh place in the golden list of America's great money-winning thoroughbreds, just a notch below Man-o'-War and just ahead of Sarazen. In winning seven stake events this year, Equipoise has earned $68,825. His victories for 1932 include the Arlington Cup, which had a gross value of $25,450; the Stars and Stripes, Toboggan and Harford Handicaps.

J.B.A.A. NET MEET WILL START TODAY

Play will open this afternoon in the annual J.B.A.A. tennis championships at the Gorge. Five matches are scheduled, three in the men's singles and two in the men's doubles.

Draw and starting times follow:

3:30—R. Martin vs. S. Smith; C. Clarke vs. W. Dillabough.

4:30—B. Clarke vs. W. Thomas; C. Clarke and T. Hunter vs. G. Scott and J. Pouracre; C. Bull and D. Mellor vs. B. Clarke and S. Smith.

ARTHUR WINS ROUGH BOUT FROM NENOFF

Bulgarian Loses Main Event for Using Rough Tactics After Being Warned

BYLUND AND MYERS IN ONE-FALL DRAW

In one of the roughest wrestling bouts staged in Victoria for a long while, which necessitated Chief of Police Thomas Heatley stepping into the ring to end it, Ernie Arthur, Victoria, was given the call over Steve Nenoff, Bulgaria, in the last round of their six ten-minute round main event at the Tillicum Gym last night, when the latter used foul tactics.

In a good semi-wind-up, Ray Myers, Kentucky, and Bobby Bylund, Minneapolis, wrestled to a draw with a fall apiece in five ten-minute rounds. The fast preliminary between Bruce Lowe and "Fat" Griffin, both of Victoria, ended in a no-fall draw after going four five-minute rounds.

The main event got rougher as it progressed with both grapplers using their fists in the clinches after being continually warned by "Rocky" Brooks, local heavyweight, who was third man in the ring.

NENOFF GETS FALL

The first fall came in the fourth round when Nenoff pinned Arthur with a body press. In the second round Arthur held his opponent for three minutes in a surfboard hold.

In the fifth both men commenced using rough tactics and despite Brooks' warnings continued to do so. When about five minutes of the round had ticked away Arthur threw Nenoff completely out of the ring, and the latter was unable to come back. He finally entered the ring again, complaining of an injured back.

CHIEF STOPS BOUT

When the last stanza opened, however, he appeared to forget his injury and again started to punch Arthur's face with his fists, which resulted in Brooks awarding Arthur the bout. Nenoff refused to stop until the chief of police stepped in to halt the match.

In the semi-wind-up Myers put up plenty of opposition against Bylund, who appeared the more experienced of the two. Bylund obtained the first fall in the third round with a flying scissors. He tried the flying hold again in the fifth but Myers turned the tables and took a fall with a body pin. Brooks also refereed this match, while Bert Wheeler handled the preliminary.

FAVORITES WIN IN NET TOURNEY

Straight Set Matches Feature of First Rounds of Hillcrest Club Meet

Straight set victories featured the opening rounds of play in the annual Hillcrest Tennis Club championships. Out of the twenty-four fixtures played, only four went to extra sets. The tourney opened on Friday and will continue today with twelve matches scheduled.

First round results and today's draw and starting times follow:

Men's Singles

T. Warder won from L. Stonier, 2-6, 6-1, 6-4.
E. Clarke won from P. Mulcahy, 6-2, 6-4.
R. Davey won from McVane, 6-4, 6-1.
W. V. Hicks won from V. Wright, 6-3, 6-3.
A. Poyntz won from F. Chamberlain, 6-1, 6-3.
S. Hicks won from E. Stock, 6-2, 6-2.
A. Evans won from C. Cox, 6-0, 6-3.
H. Youson won from T. Burns, 6-0, 6-1.
R. Butler won from T. Warder, 6-0, 6-3.
A. Evans won from W. Thomson, 6-1, 6-4.
R. Simpson won from E. Clarke, 6-4, 6-4.
H. Davey won from V. Hicks, 6-2, 3-6, 6-3.
R. Davey won from Comerford, 6-3, 6-2.

Women's Singles

Miss Hodgson won from Miss Underwood, 6-3, 6-3.
Miss Eva Warburton won from Miss Hicks, 3-6, 6-3, 6-2.
Miss Emma Warburton won from Miss Thompson, 6-1, 6-3.
Miss Mulcahy won from Mrs. Poyntz, 2-6, 6-3, 6-1.
Miss Eva Warburton won from Miss Lockley, 10-8, 6-1.
Miss Jacklin won from Miss Emma Warburton, 6-2, 7-3.

Men's Doubles

T. Warder and S. Hicks won from D. Warder and Wright, 6-3, 6-2.
Comerford and Evans won from McVane and R. Davey, 6-4, 6-3.

Mixed Doubles

Miss Greaves and Evans won from Mrs. Smith and Burns, 6-1, 6-3.
Mrs. Simpson and Simpson won from Miss Eva Warburton and Brakes, 6-3, 4-6, 6-2.

Women's Doubles

Miss Hicks and Miss Jacklin won from Mrs. Smith and Miss Thompson, 7-5, 6-3.

TODAY'S DRAW

Today's draw follow:

10:30 A.M.

Lockley vs. Brakes.
Youson vs. Stewart.
Butler vs. Simpson.

1:00 P.M.

D. Warder vs. winner of Lockley vs. Brakes.

2:00 P.M.

Hicks vs. Poyntz.
Miss Weeks vs. Miss Hodgson.
Mrs. Simpson and Simpson vs. Mrs. Poyntz and Stock.

4:00 P.M.

Miss Weeks and Butler vs. Miss Greaves and Evans.
Miss Lockley and Davey vs. Miss Warburton and Poyntz.

5:00 P.M.

Miss Greaves and Miss Underwood vs. Miss Lockley and Miss Hodgson.
Miss Mulcahy and Mrs. Poyntz vs. Miss Warburton and Mrs. Simpson.
Lockley and Youson vs. winners of Stonier and Stocks vs. Cox and Simpson.

My Theories on Golf

Momentum of Swing Carries Player Around for Follow-Through — Hitting Through Ball Insures No Let-Up in Downswing Before Ball Is Hit.

By BOBBY JONES

In discussing the necessity for actually swinging the clubhead and for hitting through the ball rather than merely at it, a misconstruction, widespread and of long standing, obtrudes itself. Just what is meant by the term "follow through" and what is its real significance?

Many times I have seen photographs of expert players posed at the finish of a full driving swing, accompanied by captions extolling the virtues and beauty of the perfect "follow-through" therein illustrated. The fact that the follow-through adds effectiveness and reliability to any golf stroke has not been unduly stressed, but I am afraid we have not been as careful as we might have been to avoid a confusion of terms respecting a very important feature of the stroke. To refer to the finishing position as the follow-through could well have bred some distrust of worthy instructors who have laid stress upon the latter, for few pupils would be willing to believe that anything done by the slayer after the ball had traveled yards down the course could possibly have any effect upon its flight.

CONTACT VERY SHORT

It has been demonstrated, by means of an ingenious arrangement of spark photography that when a golf ball is being driven two hundred yards, the clubhead and ball are in contact through somewhat less than three-fourths of an inch. It is not likely that even in the case of our longest hitter would this distance be increased to greatly more than one inch. And that is as long as the follow-through actually has to be, for no power on earth can, by the action of the club or player after the ball has departed, alter in the least respect the path upon which it has embarked.

As a matter of fact, slow motion pictures have shown that our better players do actually complete a follow-through much longer than is necessary in view of the above. In some cases it is plain that the hitting effort is not relaxed until the clubhead has passed more than a foot beyond the point where it first touched the ball. But this a safety measure more than anything, for by hitting through the ball and beyond the player makes certain that his stroke will not quit before it reaches the ball and has started it on its way, and, further, the intention of hitting through encourages a free true swing.

NOT QUIT TOO SOON

It is of first importance that the swing should not quit too soon. The player who discharges his stroke merely at the ball is very likely to collapse in some important place before the work is entirely done. After the ball has been struck and the effort has been maintained long enough to provide an ample safety margin, the follow-through ends, and again there is complete relaxation. From this point the momentum of the swing—nothing more—carries the player unresisting to what is properly known as the finish of his stroke.

BOBBY JONES
at the finish of a heavy tee shot. The momentum of the downswing has carried his body and arms around.

There is danger of being deceived if one attaches too much importance to the characteristics of the finishing position in watching the expert players. Wide variations are possible here, brought about by a number of factors, chief among which are the left arm and right shoulder. In playing a full shot, most of the first class players allow a full finish, with the club ending across the back of the neck and the body facing the hole. A few, notably Armour and Mitchell, finish far short of this position. But one must not think that either of these men makes any effort to stop the swing after impact. Like the others, they hit through the ball with an ample follow-through. But when their muscles relax after the hitting effort, other factors prevent their being carried to a full finish like the others. The reason can be found in the left elbow, which remains close to the side and does not bend upward when it finishes its work.

CAPTAIN'S SIDE WINS GOLF MATCH

Bert Challoner's Team Wins From President Dillabough's by Four Points

Captain Bert Challoner's side defeated President Fred Dillabough's team in the annual President-Captain match, played yesterday afternoon at Uplands Golf Club, by four points, the scores being 21½ to 17½. Some great matches resulted, and following the match the losers were the hosts to the winners at a dinner in the clubhouse.

Results, with the president's team first mentioned, follow:

A. Sheret and J. A. Cameron 1, W. Wilkie and F. W. Thomas, 2.

Major W. C. Angus and W. Herbert, 1½; E. Birch-Jones and T. H. Horne, 1½.

H. O. English and D. A. Macdonald, 3; Capt. A. M. Boyd and R. Cran, 0.

J. H. Frank and E. H. M. Foot, 1; S. C. Trerise and A. Woodcroft, 2.

W. H. Lettice and E. A. Erb, 1; D. A. Tripp and H. S. Beckton, 2.

S. G. Poole and J. A. Watson, 1; L. Glazen and D. A. McInnes, 2.

F. C. Dillabough and D. Randall, 2½; R. L. Challoner and J. Melville, ½.

Dr. F. Buchanan and H. E. Macdonell, 0; J. O. Cameron and T. V. LeHuray, 3.

A. S. Balcom and R. E. Tebo, 0; J. R. Angus and A. B. Gonnason, 3.

J. H. McConnell and H. B. Combe, 1; F. C. Holden and E. Davis, 2.

L. Moser and G. R. Naden, 1; James Ellis and F. L. Leslie, 2.

C. H. Thomas and C. E. Revercomb, 1½; R. Harris and A. Dowell, 1½.

R. A. Semple and J. B. Lambert, 3; A. D. Findlay and E. Hanbury, 0.

Victoria Captures Tennis Match From J.B.A.A. Squad 7-1

Winning all but one of the men's doubles matches, Victoria Lawn Tennis Club scored a 7-1 victory over the J.B.A.A. in a Third Division fixture in the Vancouver Island Tennis League yesterday afternoon at the Gorge. Sam Smith and Gordie Scott saved the oarsmen from a whitewash by defeating Walton and Parker in the men's doubles.

Scores, with the Victoria players first mentioned, follow:

Women's Doubles

Mrs. Mangin and Miss French won from Misses Taylor and Tyrer, 6-2, 4-6, 6-2.

Misses Horne and Everall won from Misses L. Spark and Martin, 6-2, 6-3.

Men's Doubles

Holmes and Witter won from Clark and Mellor, 5-7, 6-2, 6-3.

Walton and Parker lost to Smith and Scott, 6-5, 6-4.

Mixed Doubles

Mrs. Mangin and Holmes won from Miss Taylor and Clark, 6-4, 6-2.

Miss French and Witter won from Miss Tyrer and Mellor, 6-1, 3-6, 6-1.

Miss Horne and Walton won from Miss L. Spark and Scott, 6-5, 6-2.

Miss Everall and Parker won from Miss Martin and Smith, 6-4, 3-6, 7-5.

Seattle Visitors Make Fine Catch In Saanich Inlet

Mr. and Mrs. D. K. Peters, of Seattle, Wash., who are spending a short vacation at the Beach Hotel, caught seven spring salmon with rod and line while trolling with Bob Stacey in Saanich Inlet Friday, and qualified for the bronze and silver buttons which are offered by the Victoria-Saanich Inlet Anglers' Association.

The largest fish weighed in at 37 1-2 pounds. It was caught in the proximity of the Dutchman's house at 9 o'clock Friday night, with wire line and a Baillie-Harvey spoon.

VANCOUVER BASEBALL

VANCOUVER, July 9.—Arrows advanced to within a game of the pace-setting B.C. Telephone nine, at Athletic Park, this afternoon, when they stopped V.A.C., 6-3.

Four V.A.C. blunders in the field and some heavy and timely hitting by the Transfer lads were responsible for the victory.

Miller lifted one of Straight's slants over the rightfield wall in the seventh, with two out and the sacks empty. The Arrow first baseman had a good day, both at the plate and in the field. He had twelve put-outs, half of them difficult, and hit safely three times in as many trips to the plate, including his homer.

Scotland Wins Cricket Match From Tourists

EDINBURGH, Scotland, July 9 (CP).—Scotland defeated the touring cricket team from South America by eight wickets, in a three-day match concluded today.

The scores were: South Americans, 220 and 208; Scotland, 345 and 84 for two wickets. The only century of the match was run up by Mactavish, in the Scottish first innings, 109. Baxter took six of the South American second-inning wickets for 87 runs.

Victoria Gun Club to Hold Shoot Today

Members of the Victoria Gun Club will engage in their sixth shoot of the season at Colwood traps today. Firing will commence at 9:30 o'clock, and ammunition will be procurable on the grounds.

GREEN MILL SCORES WIN OVER EAGLES

Senior Squad Downs Twilight Leaguers—Gibson and Woodford Hit Homers

Driving in three runs in the sixth and two more in the following inning, Green Mill, joint occupants of first berth in the Senior League with the Sons of Canada, gained an 8-5 victory over the Eagles, undefeated leaders in the Twilight League, yesterday afternoon, at the Royal Athletic Park, in an exhibition fixture.

Bill Brousseau lasted the distance for the cafemen, while Emery and Carr shared the heavy work for the feathered crew. Emery started, but was yanked in the sixth with his team leading, 5-4, and two men on bases. Green Mill took the lead in the second with three runs, Bennison being responsible for two of them with a double.

Eagles came back in the fifth and drove across four runs on a like number of hits. Gibson's homer over Thomas' head in left field with two aboard was the highlight of the rally. Another circuit clout to deep right by Woodford increased the Eagles' margin in the sixth, but before the frame was over Green Mill had taken the lead and never relinquished it. The score:

Eagles—	AB.	R.	H.	P.O.	A.	E.
Gibson, lf	3	1	1	1	0	0
Constable, 3b	5	1	1	0	0	0
Barnswell, 2b	4	0	1	2	2	2
Robinson, ss	4	0	1	5	4	0
Chesworth, rf, c	4	0	0	2	0	0
Woodford, c, rf	4	1	2	5	0	1
Restell, 1b	2	1	0	8	1	0
Patterson, cf	3	1	1	1	0	0
Emery, p	3	0	0	0	1	1
Carr, p	1	0	0	0	2	0
Totals	33	5	7	24	10	4

Green Mill—	AB.	R.	H.	P.O.	A.	E.
Bennison, ss	5	0	1	3	5	0
Steele, 1b	5	0	0	13	0	0
Nex, 3b	4	0	2	1	3	0
Bridgewood, c	5	1	0	7	0	0
Love, 2b	4	1	1	1	1	0
Holden, cf	3	3	2	2	0	1
Brousseau, p	3	2	2	0	1	0
Thomas, lf	3	1	2	0	1	0
Williams, rf	3	0	0	0	0	0
Totals	35	8	10	27	10	1

Score by innings:

Eagles	000041000—5
Green Mill	030003208—8

Summary: Two-base hit, Bennison; home runs, Gibson, Woodford; stolen bases, Gibson, Bridgewood, Brousseau, Thomas, Woodford; double plays, Restell to Robinson; struck out, by Brousseau 6, Emery 4, Carr 2; base on balls, Brousseau 3, Emery 3, Carr 2; hit by pitched ball, Gibson, by Brousseau; wild pitch, Brousseau; hits, off Emery, 6 hits and 4 runs in 5 innings; off Carr, 4 hits and 4 runs in 3 innings; winning pitcher, Brousseau; losing pitcher, Carr; balk, Carr; left on bases, Eagles 7, Green Mill 8; time of game, 1 hour, 50 minutes; umpire, McGregor.

McCloy & Co.
Auctioneers and Valuators

Specially Attractive Auction

Valuable Antique and Choice Modern FURNITURE

TUESDAY, 1:30 P.M.

In Our Lesser Hall
Corner Pandora Avenue and Blanshard Street

consigned to us for convenience of sale without reserve, including: Genuine Antique Brittany Armoire, small Georgian Mahogany 2-Door Wardrobe, Georgian Spanish Mahogany Tallboy Chest of Drawers with secret drawer, choice elaborately inlaid Marquetry Centre Table, Antique Chippendale Turnover Card Table, French Walnut Inlaid Card Table, Antique Georgian Rosewood Card Table, Teak Wine Cabinet, Old Mahogany Chest of Drawers with Secretaire and Bookcase above, Georgian Carved Mahogany Double-End Couch, Victorian Walnut Settee, 2 Antique Pole Fire Screens in sewed work, 2 Old Papier Machie Trays, 2 Antique Mahogany Swing Mirrors, Victorian Cabriole-Leg Easy Chairs, 3 choice Antique Walnut Work Tables, 4 elegant Antique Rosewood Chairs in blue striped silk, Georgian Hand Chairs, set 6 Chippendale (repro.) Ball and Claw-foot Chairs, Antique Scroll-back Chair, Child's Antique Solid Mahogany Crib, Butler's Mahog. Tray and Stand, Colonial Bookcase and Desk, neat Marquetry Inlaid 2-Door China Cabinet, 2 Old English Hand-Painted China Dessert and Fruit Sets, Old Corner Cupboard, Brass Firedogs, choice Old Sewed-Work Pictures, Limoges, Wedgwood and other China, richly Cut Glass Pieces, Georgian Silver, Sheffield Plate, Silverplate Canton and Nanking China, pretty Cloissonne Enamels, Satsuma Green Soapstone, Red Lac and other Ornaments, costly real Tortoiseshell Dressing Set in Case (cost $250), lovely Wilton, Axminster, Brussels, Tientsin and Donegal Rugs, elegant Circassian 2-Tone Walnut Queen Anne Style Buffet (made by Maple, London), expensive Antique Tea Urn in Sheraton design, 2-Piece Chesterfield Set in expensive French Silk Brocade, Chinese Solid Silver Pieces, etc.

On View Monday, 2 to 5:30 P.M.

Note—Our usual Popular Weekly Sale will be held in our Large Hall on Thursday at 1:30 p.m., and will include the modern furniture from above residences along with other furnishings, and will be on view Wednesday afternoon. Goods for these largely-attended popular sales received or sent for up to 10 a.m. Thursday. Free Fire Insurance while in our possession. Nice Fairfield auction next week.

McCloy & Co Phone E 6022

Port Angeles to Meet Y.M.I. Team In Double-Header

Y.M.I., undefeated winners of the Service Softball League in the city division, will play a twin bill with the snappy Evening News squad of Port Angeles today at Work Point Barracks. The morning fixture will start at 10:30 o'clock and the second game at 2:30 o'clock. A month ago the local nine journeyed to Port Angeles and met with two reverses, dropping the first game, 16-4, and the second, 11-7. The visitors are bringing a strong team with hopes of returning with a double victory. Don Warner will pitch the first game for the locals and John Watt the second.

IRISH NET TITLE WON BY WOOD IN FIVE-SET MATCH

DUBLIN, July 9. — Sidney B. Wood, of New York, today won the Irish tennis championship, defeating his fellow countryman, Gregory Mangin, in five sets, 3-6, 6-3, 9-11, 6-3, 6-0.

Auction Sale

MONDAY, JULY 11
1:30 P.M. Sharp

Instructed, We Will Sell at Our Rooms

2 Chesterfield Suites and Walnut Dining Suite

Also choice Breakfast Set in cream and black; odd Chesterfield in cretonne; sunroom Wicker Suite in blue, comprising settee, 2 chairs and round table, also Plant Stand; Grass and Wicker Chairs; very fine Velvet Pile Carpet, blue, 9 x 10.6; Colonial Walnut Drop-Leaf Extension Table, in very nice condition; some pieces of English Silver Plate; 2 good Wardrobes; 1 Glass Door; Upholstered Chairs, in denim and tapestry; Hoosier Cabinet, in white; Beds, Springs and Mattresses; Walnut, Oak and Fir Dressers; Ranges and Cook Stoves; Kitchen Chairs and Tables; quantity of Linoleum; large Showcase, suitable for millinery store, and other goods too numerous to mention. Goods are now on view. For further information phone

Auctioneers and Appraisers
FRED SMITH & CO.
Rooms 1313-15 Broad Street
Sales Conducted at Your Residence

MAYNARD & SONS
Auctioneers

Instructed, We Will Sell at Salesroom, 731-733 Johnson Street

Wednesday, 1:30 P.M.

Well Kept
Household Furniture

Bridge Lamp, National Cash Register Sectional Bookcase Etc.

Full Particulars Later

Also at 10:30 in Our Stockyard
Another Fine Display of Poultry, Rabbits, Fresh Vegetables, Fruit, Etc.

MAYNARD & SONS
Auctioneers and Storage Warehouse
Phone Garden 5921

MUST RAISE $5,000 Within Ten Days

MESSRS. MAYNARD & SONS

Instructed by the owners of Aladdin, Ltd., 722 View Street, will sell by public auction $5,000 worth of their unique $65,000 stock of Fine Old and Modern Oriental Goods, Furniture, etc., to satisfy pressing demands.

The sales will start on

Thursday Next, July 14

At 2 o'clock and continued on Saturdays and Tuesdays until the required amount is realized.

The stock consists of Old Canton Ware, Nankeen Ware, Sans de Boeuf Vases, Celadin Ware, Linens of all kind, Mandarin Coats, Silk Pajamas, Needlework and Insertion, Rare Vases, Silverware, Ivories, Jades and Ambers, Antique and Modern Ebony and Teak Furniture and other goods too numerous to mention

The goods can be viewed at anytime during the week, and anything desired will be put up.

MAYNARD & SONS
The Auctioneers Johnson St.

Stewart Williams
VALUATOR AND APPRAISER

is prepared to make accredited valuations and appraisements of Household and General Effects for fire insurance, burglary and other purposes. Thirty years' experience.

A valuation made before the fire is far better than one made afterwards.

Terms can be obtained by phoning E 9934, or at 1002 Carberry Gardens.

The Valuator
Stewart Williams

LIVESTOCK
VEGETABLES PLANTS
POULTRY
Sold Every Wednesday and Saturday at the City Auction Mart

POP

They're So Much Softer

By J. Millar Watt

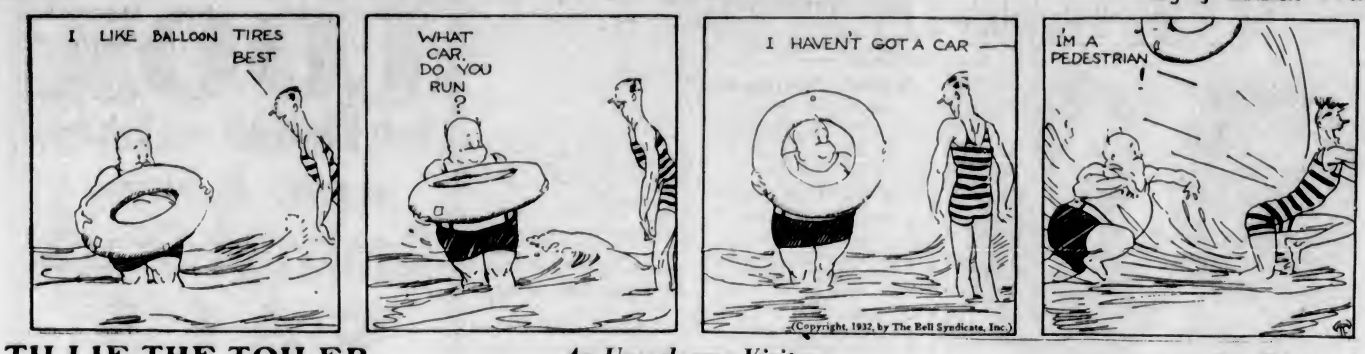

TILLIE THE TOILER

An Unwelcome Visitor

By Westover

DIXIE DUGAN

Poor Pa!

By J P. McEvoy and J H. Striebel

POLLY AND HER PALS

The Nasal Quartette

By Cliff Sterrett

S'MATTER POP

It's the Way You Look at It

By C. M Payne

THE POWERFUL KATRINKA NEVER USES MORE THAN ONE HAND WHEN HOEING IN THE GARDEN.

TOONERVILLE FOLKS

SUMMER BEDCLOTHES

By GLUYAS WILLIAMS

HAMBONE'S MEDITATIONS

By J. P. Alley

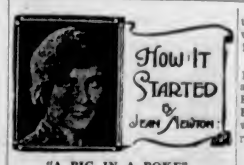

"A PIG IN A POKE"

Buying a pig in a poke is purchasing something without examining it, in other words, "on the blind."

This is one of the most popularly used phases in modern speech. And yet Chaucher, in his Reeve's Tale, used it in 1386. It's use by Heywood in his famous "Proverbs," dating 1546, is well known in this form:

"Though he love not to buy the pig in the poke." We find it, too, in an old work called "Five Hundred Points of Good Husbandry" by the English rhymer, Thomas Tusser, who lived between 1515 (some records have this as 1524) and 1580.

PHONES FOR SUNKEN SUBS

Loss of the M2 and the difficulty in locating the wreck, has caused the British Admiralty to consider for adoption a device which consists of an apparatus for sending out wireless messages, a telephone and a means of passing stimulants down to the men in sunken submarines. When a submarine sinks, this apparatus is carried to the surface attached to a float, which is released by the crew. On reaching the surface it immediately "shrieks" to the world its distress signals, thus enabling rescuers to find the position of the submerged vessel at once.

KRAZY KAT

THE DOT CARTOONIST, BY GEORGE BELL

"Say, Isaac, you got my package mixed up. When I opened it up I found this tin fountain pen where I should have found a . . ." (Kindly draw straight lines between the numbers.)

FANCIFUL FABLES

Next Door Neighbor: "I really must apologize, but I'm afraid I've got out on the wrong side of the bed."
—London Opinion.

Rapidly Expanding Religion in Japan Founded by Woman

Tenrikyo Originated in 1838 in Experience of Nakayama Miki San, has 6,000,000 Adherents and Is Characterized by Healing and Prominence of Women

By REV. DR. J. K. UNSWORTH

ONE of the most interesting developments in the release and expansion of womanhood that took place during the past century was the founding of religions. Of compelling interest is the fact that two women, one of the Occident and the other of the Orient, launched what are probably the two most distinctive religious movements of the present day. That of the West is Christian Science and that of the East is Tenrikyo, the latter little known, but mustering six times as many adherents as the former and doubling its membership every ten years.

The foundress of the new Eastern religion, who might be termed the Mary Baker Eddy of the Orient, was Nakayama Miki San, a Japanese woman who lived in an out-of-the-way village in Yamato Province, an hour's ride from the city of Osaka. She was born in 1798 and died in 1887, an uneducated woman, but of sterling character, poor, yet possessing a marvelous faith, and thoroughly superstitious in thought and life. Like her New England compeer, she lived to see her words, her visions and her very acts woven into a recognized religion of her country.

The first forty years of the life of this remarkable woman were uninteresting and uneventful. In her forty-first year, at that time having a husband and three children, she entered into a series of religious experiences which culminated in her becoming an "oracle of God." According to the Tenrikyo history, in the year 1838, in the dead of night, the foundress felt a great weight come down upon her, and a voice said, "I am the great God Kuni-toko-tachi" (the name of a traditional Shinto deity). That night ten gods in all revealed themselves to her. From that time until her death the call of the supernatural rested upon the soul of this mystic, and she spent the remainder of her life in fulfilling her mission.

LIVED IN POVERTY

In the carrying out of her purpose she distributed all the family property to the poor and at times lived in abject poverty. Without fuel to burn on Winter nights, she gathered fallen leaves in the moonlight—so the legend runs—to warm her fatherless children and herself. "She was looked upon as a religious fanatic and was persecuted by the government unmercifully," states The Japanese Christian Quarterly. "Twenty different times she was thrown into jail while her sons suffered likewise. Her last imprisonment was in her eighty-eighth year and the cold and exposure of her twelve days in a foul prison brought on her death."

So powerful was her influence that when she was about sixty-five years of age some began to worship her as a living god. The first Tenrikyo shrine was built in 1864. Before her death she had gathered a small but growing group of earnest disciples, among whom one Iburi was leader. Today Tenrikyo claims six million adherents and last year 56,722 men and women were registered with the government as trained workers. Scattered throughout the Empire are well over 10,000 churches of varied grade. It is a strongly entrenched institution whose missioners are to be found in every nook and corner of the land.

It has spread also into Manchuria and China, has found its way to Hongkong, Singapore and the Hawaiian Islands, has overleaped the Pacific and planted a church in Canada and twenty-four in the United States. In fact, it is the avowed object of the organization to take its gospel to the whole world. The foundress herself made this ambitious prophecy: "Watch the next seventy-five years and see if the teachings have not spread overseas." In less time than that it has got a grip on the mainland of Asia and has invaded the American continent.

Every year an army of more than three thousand fresh propagandists swarm out of the doors of the training college for workers. A host is on the waiting list clamoring to get in. They require no bonus, they ask for no scholarship. When after six months they graduate, they go into the work without promise of support. Like Christianity, this Japanese faith also has its foreign missions. Six years ago a foreign language training school was opened with a capacity of 250 students, who will go into all the world and preach the gospel of Tenrikyo to "every creature."

MESSAGE OF TENRIKYO

What is the message that these enthusiasts present? To quote an authorized statement that appeared some time ago in The Japan Times and Mail: "Tenrikyo declares that its great ideal is to ameliorate all humanity, to reconstruct the mind of all humanity, to make all humanity confess its past sins so that the kingdom of heaven may be created, to convert human society into a golden world, a perfect world, a pedestal of complete happiness."

It is a healing cult. Its teaching regarding illness is that "man is born with a spirit perfectly pure, but his mind is selfish and in the mind there is found a division between good and evil." The foundress used the word "dust" instead of sin. There are eight "dusts." These dusts filter into man and God turns away from him. Out of His goodness, however, God sends illness. Illness is a sign that God is trying to cleanse the heart. It is a "raid on man from the gods." Therefore if a man will turn from his dusts, or sins, all ailments will be wiped away. If a person in any community becomes ill, it is not long before a Tenrikyo worker gains his bedside and begins his propaganda by endeavoring to convince the sick man that his ailment has come to reveal the presence of a sin. Cast out all these sins and he will be cured, urges the Tenrikyo worker.

Tenrikyo holds the doctrine of the immortality of the soul as continued through successive reincarnations and also the doctrine of karma, which is the idea of retribution for evil doing or reward for good deeds in former existences. Theologically this religion limits worship to ten gods of the Shinto pantheon of eight million, these ten speaking through Tenrik-o-no-mikoto, the Tenrikyo deity. It is a polytheistic religion trying to express itself in monotheistic terminology.

Contrary to Oriental usage, Tenrikyo gives woman a prominent place. Its foundress was a woman and her simplicity, sacrifice and devotion to God has always made this sect popular with women. Women constitute a large proportion of the workers and are often the heads of the local churches. It also makes strong appeal to the masses, and its teachers are drawn largely from farmers and the working classes.

Tenrikyo is a well organized institution. At Taimbachi, the birthplace of Miki Nakayama San, is the Mother Church with forty-seven offices throughout the Empire and 10,000 churches, all responsible to the Mother Church. Its cures make it wealthy. Thousands of cured people have given all they possessed into the Tenrikyo purse. That its leaders have vision is shown in the erection last year of the finest and most up-to-date library in Japan, already stocked with 50,000 volumes and with space for 150,000 more.

The official textbook of the sect is called "The Outline of Tenrikyo," a volume of 356 pages. The foundress herself wrote nearly 1,800 hymns. It is interesting that her first hymnbook of twelve hymns appeared in 1867, a year later than the healing and illumination of Mrs. Eddy. These were translated into English by Rev. Dr. D. C. Greene, a Congregational missionary, and appeared in the Transactions of the Asiatic Society of Japan. As illustrative of the ideas of universality, brotherhood and God's interest in man that mark the teaching of Tenrikyo, the following may be quoted:

"All mortals of the world are brethren through the Parent God; neither are they unrelated, nor strangers. Verily they are the children of the Parent, all beyond description.

The Parent God, loving all His children of the earth, undergoes all manner of hardship and care for them, even to the extreme."

In the absence of any first-hand knowledge on the part of the present writer, the estimate may be given of Rev. F. F. Warren, M.A., professor of theology in the Free Methodist Church in Japan, which appeared in The Japan Christian Quarterly of January, 1932. He writes: "How long Tenrikyo will continue is but an idle conjecture. Its critics prophesy a speedy downfall, its propagandists bespeak a glorious future. Will its mythological concept of the divine, its easy entrance into faith and its loose demands morally, combine to bring about its downfall, or will these things combine to make a religion which will continue to appeal to the average mind which does not care to think too deeply or too long, and which insists upon a religion which shall bring speedy results and yet not make too great demands from a moral standpoint? Of one thing I am certain: Tenrikyo must be classified as a living, growing, prosperous religion which seems to satisfy its adherents, and which, as yet, has not manifested any outward symptoms of decay."

Powerful New Searchlight

A SIGNALING searchlight capable of transmitting 300 characters a minute to a distance of thirty miles, yet weighing only eleven pounds, has been constructed for the control room of the U.S.S. Macon, huge United States Navy dirigible now under construction at Akron, Ohio. The weight includes the lamp, a 500-watt, 115-volt motion picture projection type, and twenty feet of cable. The beam candle power of the unit is 500,000. A shutter is operated by a trigger on the pistol grip, by which the operator holds the lamp to make the dots and dashes that spell out the messages to the ground forces.

Radio Programmes

Summary of Schedule of Victoria and Other Pacific Coast Stations

Sunday's Programme

CJOR, Vancouver (1210 kcys)

10:30 a.m.—Musical Programme.
11:00 a.m.—Sec. Ch. Christ. Scientist.
3:16 p.m.—Foursquare Gospel Lighthouse.
4:15 p.m.—Musical Programme.
6:00 p.m.—British-Israel Hour.
6:00 p.m.—Musical Programme.
6:15 p.m.—Judge Rutherford.
6:30 p.m.—Sidney Kelland, Beacon Theatre.

CKWX, Vancouver (730 kcys)

5:30 p.m.—Studio Programme.
8:00 p.m.—Hour of Music.
10:00 p.m.—Organ Recital.
11:00 p.m.—Capitol Theatre Programme.

CNRV, Vancouver (1030 kcys)

7:00 p.m.—Musical Programme.
7:30 p.m.—Fireside Hour.

N.B.C.

(These programmes may be heard over either KJR or KOMO, Seattle)

9:00 a.m.—Mexican Typica Orchestra.
9:30 a.m.—Hart and Eastwood.
9:30 a.m.—Great Composers.
10:30 a.m.—Yeast Foamers, Orchestra.
10:15 a.m.—Rambrandt Trio.
11:00 a.m.—Wayne King's Orchestra.
11:00 a.m.—Bible Stories.
12:00 noon—Vocalist; Dance Orchestra.
12:15 p.m.—Kremlin Art Quintette.
12:30 p.m.—Friendly Hour.
1:00 p.m.—Sabbath Revaries.
1:00 p.m.—The Guardsmen, Male Quartette.
1:30 p.m.—Pop Concert.
2:00 p.m.—Catholic Hour.
2:00 p.m.—Sunday Concert.
2:00 p.m.—Balkan Mountain Men.
2:00 p.m.—Women's Quartette.
3:30 p.m.—Dance Orchestra.
3:30 p.m.—The Granadiers.
4:00 p.m.—Chase & Sanborn Programme.
4:00 p.m.—Community Forum.
4:30 p.m.—Nathan Abas Violi.. Recital.
5:00 p.m.—Enna Jettick Melodies.
5:00 p.m.—Campus Comedian.
5:15 p.m.—American Album of Familiar Music.
5:15 p.m.—Impressions of American Wastelands.
6:15 p.m.—Charles Cooper, pianist.
6:15 p.m.—The Old Singing Master.
6:45 p.m.—Vocal Trio.
6:45 p.m.—Sunday at Seth Parker's.
7:15 p.m.—Russ Columbo and His Orchestra.
7:15 p.m.—Little Symphony Orchestra.
7:45 p.m.—Flying Dutchmen.
8:00 p.m.—Wonders of the Sky.
8:30 p.m.—Carnation Contented Hour.
9:00 p.m.—Abas String Quartette.
9:00 p.m.—Readers' Guide.
9:30 p.m.—On Wings of Music.
10:00 p.m.—News Flashes.
10:00 p.m.—Hal Kemp's Orchestra.
10:30 p.m.—Around the Network.
11:00 p.m.—Ted Fio-Rito's Orchestra.
11:00 p.m.—Midnight Melodies.

C.B.S. (Over KVI)

9:30 a.m.—Community Centre Faculty.
10:30 a.m.—Ann Leaf at the Organ.
12:00 noon—Cathedral Hour.
1:00 p.m.—Irene Beasley, contralto.
1:30 p.m.—Poets' Gold, Poetic Reading.
2:00 p.m.—Ballad Hour.
3:00 p.m.—The World's Business.
3:15 p.m.—Chicago Knights.
3:45 p.m.—Theo Karle, tenor.
4:00 p.m.—William Hall, Do Re Mi.
4:30 p.m.—Lewisohn Stadium Concert.
6:30 p.m.—Dramatic Laboratory.
7:30 p.m.—Pennzoil Parade Melodies.
8:30 p.m.—California Melodies.

Monday's Programme

CJOR, Vancouver (1210 kcys)

4:00 p.m.—Musical Programme.
4:30 p.m.—News Flashes.
4:45 p.m.—Musical Programme.
5:15 p.m.—Big Brother Bill.
5:45 p.m.—Musical Programme.
6:30 p.m.—News Flashes.
6:45 p.m.—Musical Programme.
7:30 p.m.—Piano Rambler.
7:45 p.m.—Two Lil' Fellars.
8:00 p.m.—Bid Reilley.
8:30 p.m.—Baseball.

CKWX, Vancouver (730 kcys)

4:30 p.m.—Recordings.
6:30 p.m.—Announcements and Music.
6:00 p.m.—Little's Programme.
6:15 p.m.—Studio Programme.
6:30 p.m.—Uncle Jerry.
6:45 p.m.—Sports Review.
7:00 p.m.—Studio Programme.
7:15 p.m.—The Curiosity Shop.

CNRV, Vancouver (1030 kcys)

5:30 p.m.—Musical Programme.
6:00 p.m.—Livestock Report.
6:15 p.m.—Dinner Orchestra.
6:45 p.m.—Musical Programme.
7:30 p.m.—News Herald of the Air.
7:45 p.m.—Isobel McEwan, soprano; Alfredo Meunier, pianist.
8:00 p.m.—Barbara Custance, pianist.
8:30 p.m.—CNRV Sextette.
9:00 p.m.—Dance Orchestra.
9:30 p.m.—Drama Hour, "Bull-Dog Drummond."

N.B.C.

(These programmes may be heard over either KJR or KOMO, Seattle)

9:30 a.m.—Buckaroos.
9:30 a.m.—Organ Concert.
10:00 a.m.—Mardi Gras.
10:15 a.m.—Arion Trio.
10:30 a.m.—Woman's Magazine of the Air.
11:45 a.m.—Rhythmic Serenade.
12:00 noon—Piano Duo.
12:15 p.m.—Western Farm and Home Hour.
12:30 p.m.—Rhythm Vandors.
1:15 p.m.—Swanee Serenaders.
1:30 p.m.—Stringwood Ensemble.
1:45 p.m.—Sparklers.
2:00 p.m.—Palais d'Or Orchestra.
3:45 p.m.—Donald Novis, tenor.
3:00 p.m.—The Cavaliers.
3:30 p.m.—The Stebbins Boys.
4:00 p.m.—Margaret O'Dea, contralto.
4:00 p.m.—String Quartette.
4:15 p.m.—Federal Business Talk.
4:30 p.m.—Death Valley Days, Drama Sketch.
4:30 p.m.—Pipe Dreams, Organ Concert.
5:00 p.m.—Music Doctor, Orchestra.
5:00 p.m.—California Chamber of Commerce.
5:30 p.m.—Parade of the States.
5:45 p.m.—Dixie Memories.
6:00 p.m.—Meet the Orchestra.
6:00 p.m.—National Radio Forum.
6:30 p.m.—Dami-Tasse Revue.
7:00 p.m.—Amos 'n' Andy.
7:00 p.m.—Tom Mitchell, baritone.
7:15 p.m.—Soprano; Salon Orchestra.
7:15 p.m.—Tuna Blenders.
7:30 p.m.—Voice of Firestone.
8:00 p.m.—Variety Programme.
8:00 p.m.—Concert Orchestra.
8:30 p.m.—Jones and Hare, songs and patter.
8:45 p.m.—Gillmore Lion Tamers.
9:30 p.m.—Frankie Master's Orchestra.
10:00 p.m.—News Flashes.
10:00 p.m.—"Ramona," Drama.
10:30 p.m.—Around the Network.
11:00 p.m.—Stringwood Ensemble.
11:30 p.m.—Witching Hour, Paul Carson.

C.B.S. (Over KVI)

9:30 a.m.—Madison String Ensemble.
10:30 a.m.—Elizabeth Bartell, songs.
10:45 a.m.—Columbia Salon Orchestra.
11:30 a.m.—The Captivators.
11:45 a.m.—Four Eton Boys.
12:00 noon—Frank Westphal's Orchestra.
12:30 p.m.—Columbia Artist Recital.
1:00 p.m.—Romance.
1:45 p.m.—Tommy Christian's Orchestra.
3:45 p.m.—Bing Crosby.
4:00 p.m.—Bird and Vash.
4:15 p.m.—Arlie Simmond's Orchestra.
5:00 p.m.—Manhattan Serenaders.
6:15 p.m.—Ted Weems' Orchestra.
6:00 p.m.—Music That Satisfies.
6:15 p.m.—Adventures of Don Quick.
6:30 p.m.—Columbia Symphony Orchestra.
7:00 p.m.—Charles Carlile, tenor.
7:15 p.m.—Freddie Martin's Bossert Orchestra.
7:30 p.m.—Nobla Sissis Orchestra.
8:00 p.m.—Ozzie Nelson's Orchestra.
8:30 p.m.—Joe Reichman's Orchestra.

Hot Weather Rules for Baby

(Health Service of the Canadian Medical Association)

More babies die during the month of September than during any other month of the year. Towards the end of Summer, for one reason or another, many babies become ill and a number of them die because their powers of resistance seem lost as a result of repeated digestive upsets during July and August.

Summer is in many ways an ideal time for health, as it provides sunshine and fresh air for us out-of-doors, and so we are able to build up our health and energy. September is not a dangerous month for adults. Indeed it is a particularly healthy time, and the number of adult deaths for that month are comparatively few. It appears, therefore, that without becoming alarmists, special care should be given to babies during the Summer months. There are some simple, commonsense rules which should be followed, since they may save the baby's life and preserve his health.

KEEP HIM COOL

A good general rule is "the less clothing the better"; for cool days or nights add clothing. Babies dislike being overheated just as much as adults, and it is most undesirable in every way that the baby should be overheated.

KEEP HIM CLEAN

Keep him clean in every respect. Bathe him night and morning, and on hot days give a sponge bath in between. The bath is refreshing and quieting as well as cleansing.

KEEP FLIES AWAY

Flies and other insects carry disease germs, and so the baby and his food should be protected from them by screening doors and windows.

SUNSHINE AND FRESH AIR

The great value of fresh air and sunshine is generally recognized. During the hot weather the baby should have his sun bath in the morning before eleven or after three in the afternoon. Then he should be placed in the coolest spot available, this may be outside in the shade or in a well-ventilated shaded room.

The baby requires more water when the weather is hot. Give him unsweetened cool water between feedings.

GIVE FOOD REGULARLY

Feed by the clock. The baby requires less food in hot weather, so be content if he takes less and do not try to force him to take more.

The breast-fed baby's chances of keeping well are much better than those of the bottle-fed. If the baby is bottle-fed, be sure that the milk is pasteurized and that the bottles are sterilized before filling and then kept on ice until used.

In case of illness, such as diarrhoea, stop all feeding, give cool unsweetened water and call your doctor. Prompt treatment is needed. Home remedies mean delay, which is often dangerous.

Questions concerning health, addressed to the Canadian Medical Association, 184 College Street, Toronto, will be answered personally by letter.

The school inspector wrote the word "thief" on the blackboard and then turned to the class.

"Now, young man," he said, indicating Tommy Brown, "can you pronounce that word for me?"

Tommy was silent.

"Do you know what it means, then?" went on the inspector.

Again no word from the boy.

"Very well," said the inspector, "I will give you an illustration. Supposing I took a penny from your pocket whilst you weren't looking. What would I be?"

Tommy Brown's reply came like a shot from a gun.

"A conjuror, sir!" he said.

"What's happened, George?" she asked her husband, who had got out of the car to investigate.

"Puncture," he said briefly.

"You ought to have been on the lookout for this," was the helpful remark. "You remember the guide warned you there was a fork in the road."

The Daily Cross-Word Puzzle

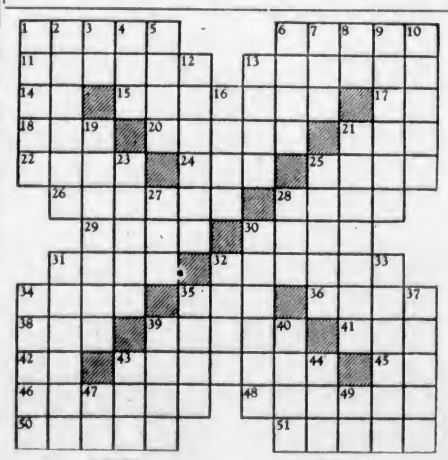

ACROSS

1. Cognizant.
6. Lapped joint.
11. To draw back.
13. Less corpulent.
14. Parent.
15. To see.
17. River of Europe.
18. Girl's name.
20. Broken in.
21. Number.
22. Small depression.
24. West Indian magic.
25. Means.
26. Bends.
28. Trial.
29. Quarrels.
30. Waves.
31. To deal in.
32. Condition.
34. Resorts.
35. Crag.
36. Retained.
38. Skill.
39. High building.
41. Prefix: over.
42. Chinese weight.
43. A song.
45. Pronoun.
46. Followed.
48. Impresses.
50. Hoard.
51. Deep pit.

DOWN

1. Having weapon.
2. Interlaces.
3. By.
4. Free.
5. Goddess of discord.
6. Withered.
7. Tin.
8. Article.
9. To be sorry for.
10. To face.
12. Bars legal action.
13. Son of Jacob.
16. Horses.
19. To supplicate.
21. Woven fabrics.
23. Instruments.
25. Demise.
27. Bird.
28. Beverage.
30. Strain.
31. To run.
32. Planted.
33. Collapses.
34. Transactions.
35. Amphibian.
37. Attire.
39. Old pronoun.
40. Roll.
43. Dog.
44. To seize.
47. Thus.
49. Pronoun.

ANSWER TO YESTERDAY'S PUZZLE

A	R	E	A		E	A	S	E		T	A	R
D	I	S	S	E	M	B	L	E		A	L	E
A	D	O	P	T		O	A	R	S	M	A	N
		P	E	N	T		P	I	P		S	O
E	L		N	A	I	L		E	R	N		
R	I	P		S	N	A	G		Y	O	G	I
G	L	I	B		S	I	R	S		T	O	E
S	T	E	R	E		R	A	I	D		A	N
		R	A	S	P		B	L	O	C		
A	T		S	C	A	R		T	R	A	I	L
C	O	N	S	O	L	E	D		I	N	C	A
I	R	E			R	E	T	R	A	C	T	E	D
D	E	W			T	R	E	Y	S		O	D	E

WHAT A MAN *he's going to be!*

WATCH him as he dips lustily into his Rice Krispies and milk and does *his* part towards building a rugged constitution.

Kellogg's Rice Krispies fascinate children and is one of the *best* cereals they can eat! Crisp, nourishing rice bubbles that actually crackle in milk or cream.

Serve for breakfast, lunch—the evening meal. Rice Krispies are so easy to digest, they invite restful sleep.

Always oven-fresh in the red-and-green package with the *sealed* inside WAXTITE bag. Made by Kellogg in London, Ontario. *Quality guaranteed.*

Scout News and Notices

The weekly meeting of the Third Victoria (St. Barnabas) Troop was held at the headquarters, 1034 Johnson Street, on Friday night.

On July 1 the Third Troop started a Sea Scout Patrol. Former Assistant Scoutmasters George Knight and Jack Moore are the leaders, with Jack Rawlins as patrol leader. Third Victoria Troop is the first troop on Vancouver Island to form a Sea Scout Patrol. It was organized by the scoutmaster, W. G. Lythgoe.

Because many patrol leaders and seconds have joined the Sea Scout Patrol, a large number of Scouts were advanced in position. Patrol Leader Struan Robertson, formerly of the Wolf Patrol, was advanced to the rank of troop leader, as was Patrol Leader Charles McCrimmon, formerly of the Beaver Patrol. In the Beaver Patrol, Second Edwin Hall was advanced to the rank of patrol leader, with Maurice Waller as his second. Second Jack Green was made patrol leader of the Owls, and Gordon Hall was appointed as second. In the Eagle Patrol, Second Charles Coldwell was advanced to patrol leader, with Eric Harbinson as second. Second Edwin Mason is now patrol leader of the Wolf Patrol, and Richard Williams is his second. The patrol leader of the Foxes is now Second Douglas Nelson, with Jack Lord as second. Second Ian Williams is now patrol leader of the Bulldog Patrol, and the second is Llewellyn Best.

Jack Rawlins, who has entered the Sea Scout Patrol, was presented with a book, "Twenty-One Years in Scouting," in appreciation of the work which he has done for the troop in the many years he has been a member.

From August 6 to August 20 a district camp is to be held at Burgoyne Bay, Saltspring Island. The cost is $5 for two weeks, or $2.50 for one week.

Shingle Mill in Fraser Burned

VANCOUVER, July 8 (CP).—Fire of unknown origin destroyed the dry kiln and sheds of the Union Shingle Mill Company, Ltd., north end of Mitchell Island, in the Fraser River last night. Damage is estimated at $30,000.

The blaze occurred at approximately the same time as the fire which swept a large section of the Brunette Lumber Company's plant in New Westminster.

J. A. McKercher, president of the company, stated this morning that the plant will be rebuilt immediately. The loss is covered by insurance.

The French reply to Germany's desire for co-operation is merely a babel of diverse opinions.

—Kladderadatsch, Berlin.

LOOK at these values!

Army & Navy Bankrupt Stock SALE

We don't give a . . . "well" . . . about profit. The first loss is the best loss. This bankrupt stock must be cleaned out to the last stitch. Sell, give or burn, IT MUST GO. Watch our windows, pop inside, scout around the bargain tables, watch the slaughter and get in on the killing.

18 Only Men's Trousers. Sizes 33 to 36. Regular price $1.50 ..... 79c

Men's Trousers. Fine pin-striped worsteds and hairlines. Assorted lot of all sizes. Army & Navy price $3.95. 1.29

32 Only, Men's Trousers. Assorted lot of high-grade, fine navy serge and fancy pin-stripe worsteds in grays, browns and blues. Values to $6.00. 2.98

36 Only, Men's Grey Flannel Trousers. Made from soft plain English gray flannel. Army & Navy price $4.00. 1.98

2 Only, Men's Navy Diagonal Serge Suits. Sizes 40 and 42. Army & Navy price $30.00. 8.95

3 Only, Men's Tweed Suits. Sizes 36 and 38. Army & Navy price $12.00. 4.95

4 Only, Men's Summer Tweed Suits. Sizes 36, 38 and 40. Army & Navy price $30.00. 8.95

15 Only, Men's Hats. Slightly soiled. Reg. $3.00. 49c

10 Only Men's Negligee Shirts. Extra fine quality, in neat patterns and genuine Pongee Silks. Sizes 15 to 17. Army & Navy price $5.50. 1.98

24 Only Youths' Long Trousers. Made from All-Wool Tweeds. Toreador style; 22-inch bottoms. Regular price $4.00. 1.98

50 Pairs Only Men's Fancy Socks. Regular price 25c a pair. 5c

72 Only, Men's Merino Combinations. Medium weight, short sleeves, long legs. Sizes 34 to 40. Army & Navy price $1.00. 59c

26 Only, Assorted Lot of Men's Undershirts. Stanfield's, Atlantic and Dodds' Knit. Values to $1.50. 39c

2 Only, Men's Smoking Jackets. Regular price $7.00. 2.98

12 Only, Men's Dark Grey Heavy Ribbed Undershirts. Sizes 36 and 40. Army & Navy price $1.75. 39c

Men's Heavy All-Wool Working Socks. These are the well-known "Hanson" and "Penman's" brands. Values to 75c. 25c

No! No! Nothing doing! No swapping or refunding money at these prices.

The General Warehouse LIMITED
1110-14 Government Street Phone E 3514

Buy a Membership Ticket and Make This Year's Fall Fair an Assured Success

New Meat Market Is Opened Here

Premises that are familiar to every old-timer in Victoria, at one time known as Chungranes' Fish Shop, 608 Broughton Street, have recently been taken over, and after renovation are now opened under the name of The Economy Meat Market.

The new proprietors are F. H. Giles and P. Paskin, both of Port Alberni. The most modern equipment has been installed, including the latest refrigeration. A speciality of cured meats will be made, the policy of the management being the patronage of home markets. Whenever possible the poultry and meats will be purchased direct from Vancouver Island farmers.

Fish direct from West Coast fishermen will also be carried shortly. Mr. Giles is well known in Victoria, having previously had much experience in this work in the city.

USE REJECTED DEVICE

In warfare against the Chinese the air forces of Japan are using an airplane wireless telegraph apparatus invented by a young British officer and rejected by various governments, including his own. When the inventor, F. S. S. Wates, now a manufacturer of wireless services, was in the naval air service, he made this apparatus, which automatically sends range-correction signals from an airplane to artillery batteries. The pilot sees where a shell explodes, sets a pointer on his map, presses a button, and the position is flashed automatically to the battery. It was rejected by the United States, France, Italy and Spain. The inventor then sold part of the rights to the Japanese navy for $5,000

MAGAZINE FEATURES

The Daily Colonist.

(ESTABLISHED 1858)

THIRD SECTION

NO. 182—SEVENTY-FOURTH YEAR VICTORIA, BRITISH COLUMBIA, SUNDAY, JULY 10, 1932

But Never a Bridegroom

Meet That Engaging Young Man—Tommy Jones

By ROYAL BROWN
Illustrated by J. H. Hammon

LEAN and lithe, Tommy Jones stood bare-headed to the soft Spring night and smoked a cigarette. From behind him, through the windows of the brilliantly lighted gym, came syncopated madness, created by a jazz orchestra.

For this was May, and sleek divinities from Vassar and Wellesley, Smith and elsewhere, were here for house-party time.

"So," the saxophone was moaring poignantly if wordlessly, "That's My Weakness Now."

Out under the misty stars Tommy's casual young mouth twisted mockingly. The saxophone's plaint had given his thoughts a twist; he was considering that weakness known as love and the sad things it does to a man. "Love," meditated Tommy, "is a complete sock in the eye."

This was merely the impression of an innocent bystander. He was not the victim of the case in his mind. The fate had befallen Bill Saunders his roommate.

"Ever ready to be a best man—but never a bridegroom," was Tommy's personal platform.

At the moment he had yet to discover what a sock in the eye an innocent bystander can receive when romance goes on a rampage; in him was no premonition of what his own far-from-minor role was to be.

In brief, Tommy took love as he took everything else—anything but seriously.

"I wonder," his exasperated father said to him, "why I ever sent you to college."

Tommy's reply had been characteristic. "I sometimes wonder myself."

But that, as far as his father was concerned, was just one more of Tommy's wisecracks. "Mark my words," he had commanded vehemently, "you'll regret the time you've wasted."

"The more I think of it," Tommy had assured him courteously—but with a grin, "the more I'm inclined to think you're right."

This May night, however, Tommy was considering, not himself but Bill. A total loss, Bill, all within twenty-four hours.

He turned about to re-enter the gym, only to be stopped short. By wide-eyed, slim-shouldered sixty-two inches of breathless femininity. Bab Something-or-other—he had forgotten her last name.

"Tommy," she asked, "have you seen—Bill?"

"Bill?" echoed Tommy.

"He got mad at me," explained Bab. "Awfully mad."

And there, decided Tommy, you had love. It had only addled a man's brain, but it scrambled his disposition. Why, Bill, normally, was the most even-tempered man Tommy knew.

"All," he suggested, "without the slightest provocation, of course."

"He had no right to call me a two-time girl," she protested indignantly. "I am Sam's guest—and I have to pay some attention to him. Of course I'd rather have danced with Bill, but——"

"And of course," he murmured, "you told Bill that."

"Of course I didn't!" she denied hotly. "I—told him he could go to the devil."

"Did he go?" asked Tommy, grinning.

"I—I don't know where he went. He just gave me an awful look and—I haven't seen him since. I just asked Sam if he had seen him and he said he guessed he wouldn't be back tonight—that he had probably gone to visit his friend George. He said it as if it were some kind of joke."

Tommy's grin vanished. George—Tommy hadn't thought of George. Why, Bill, normally—but there he remembered Bill was no longer normal.

"Wait here for a moment, please," he said, and went past her into the gym.

None of the stags had seen Bill recently. But: "I saw him about an hour ago," Al Tyler informed Tommy. "He had his coat on and he was headed for his car."

That was enough for Tommy. He got his own coat and rejoined Bab.

"Please tell Sam I'm borrowing his car," he said.

"Where are you going?" she demanded.

In her voice and in her eyes was that which made it plain that this was serious with her, too—Bill was her weakness now. And for a moment Tommy did not feel so sorry for poor Bill.

Nevertheless, all he said was, "I'm going to look in on George and see if Bill is there. Any message?"

Bab hesitated. She was worried, but she was angry too. "You can tell him he can have his pin back if he wants it," she said. "I——"

"And that," murmured Tommy, "will doubtless make him feel a lot better."

Not that he believed she meant it. It was just that lovers were fated to quarrel and talk at cross-purposes; to inflict all manner of torture on themselves and the objects of their affections.

"I," soliloquized Tommy, as he inserted himself behind the wheel of Sam's car, "have half a mind to take a shot at writing a love story myself."

Take Bill. Bill was six-feet-two; he weighed one hundred and ninety, and he might still be named as an All-American tackle.

Moreover, Bill, unlike Tommy, some day would inherit a business that was worth a couple of millions or so. Bill, in brief, could afford to fall in love. Furthermore, Bill was clean-limbed, and if his map wasn't precisely of movie calibre, neither was he an ape, as Tommy usually called him.

So much for Bill. As for this Bab—well, Tommy didn't know so much about her, but she was plainly the stuff feminine leads were created of.

"The two of them make a fine start for a love story—and where does it get you?" summarized Tommy.

If Bill, seeking to drown his sorrows, was letting George assist, the course of true love was going to develop bumps at once. In the three years Tommy had known Bill, he had seen him on a bender just once—and once was enough. Bill on a bender was an awful sight to see.

THE nose of Sam's roadster was headed toward a glow in the sky that hovered over the nearest approach to a metropolis to which the undergraduates had recourse. Tommy entered its brief business section, turned at a corner, and presently stopped beyond the head of an alley.

"The next time that I see you both off," Tommy had teased, "I expect to have rice in one hand and an old shoe in the other."

This was dimly lighted, but Tommy, proceeding on foot, had no difficulty in finding his way to the door he sought. On this he knocked.

The door opened but an inch. "What do you want?" growled a husky voice from within. Then, "Oh!" said George, opening the door widely, "It's you, is it?"

Entering, Tommy traversed a corridor and so came to where the various products of anonymous vintners were sold to the elect. The place was, at the moment, quite deserted save for one person and that was Bill. He sat at a table and if the room was not well illuminated, he was.

He looked up at Tommy. "What are you doing here?" he demanded belligerently.

"Me?" replied Tommy. "Why, I'm about to buy myself a drink."

He removed his overcoat and slipped into the chair opposite Bill. Bill said nothing.

"What will you have?" George asked Tommy.

"I'll take whatever my boy friend here has been having," said Tommy. "I'd like to discover what it is that makes him so bright and cheery."

Bill glanced up to glower at him, then turned and glowered at George.

"Bring me another, too," he commanded curtly.

George, standing behind him, held up five fingers.

"So he's had five already," interrupted Tommy, reassuring George. If he knew anything about Bill, Bill was not to be crossed at the moment.

And this was what love had done to poor Bill. Why, only yesterday Bill had been his own man, an intelligent, reasonable, even-tempered human being who, like Tommy, was stagging it through house-party time. "Invite a girl and you invite trouble," Bill had assured Tommy. "Let the rest of them run loco." Loco was right. A chap met some girl and for no particular reason went plumb out of his head. The way Bill had.

The symptoms had been unmistakable. At two o'clock in the morning of what was now yesterday Tommy had perceived them. He had had his back to Bill, but he could see the ape in the mirror, sitting on the edge of the bed, holding one shoe in his hand.

Tommy had broken the silence. "Time to go beddy-bed, Romeo."

Bill had glanced up at him. "Huh?" Nevertheless, he had set down the shoe he held and so Tommy had gone to his shower. But when he had returned he had found Bill still holding the pose.

Tommy, wriggling into pajamas, had removed his fraternity pin from his mouth, where it had reposed during his shower, and pinned it to the coat.

"That," he had remarked satirically, "is one bit of ritual you won't have to follow tonight, I suppose."

"Huh?" said Bill again.

"Your conversation seems to lack both variety and sparkle," Tommy had complained, "I suppose she was absolutely thrilled when you asked her if you might park your frat pin with her."

At that Bill had found his voice. "Tommy, did you ever see anyone like her?"

"Oh, I know," Tommy had said soothingly. "This is the night of nights—unprecedented in the history of the human race. You feel like going out and slaying a dragon or two, and—"

"It may seem funny to you," Bill had protested, "but—but this is the real thing, Tommy. Why— why, when I think of Bab I feel like writing poetry."

Bill writing poetry—good Lord!

Well, Bill wasn't in any poetry-writing mood tonight, obviously, as he sat across the table from Tommy. Rather was he patiently considering a world that he would have smashed to bits cheerfully.

Bill roused himself. "Where's that drink?" he demanded.

"Coming," soothed Tommy.

George set the glasses before them.

Tommy turned to Bill. "Let's drink a toast to college boys."

"College!" exploded Bill, surprisingly. "College! I'm through."

"Oh, come now, Bill," reproved Tommy, his voice gay but his eyes watchful. "Think of all college means. Bright college years and all that. Perhaps we could sing that song. In fact, if George here were only twins we could make a quartette."

Bill came to his feet unsteadily. "George," he announced severely, "is not twins. Anybody could see that. Anybody 'cept you. You"—Bill blinked twice—"are drunk!"

He swayed precariously. And Tommy, rising, caught him.

"Sure," agreed Tommy swiftly. "I'm drunk—what you need is to get me out into the air." He nodded toward Bill's coat and George, getting the idea, helped him insert Bill into it. He then got into his own.

The night was as mild and serene as ever; the soft air was like a drug. It seemed so to affect Bill; he moved like a man in a dream. A deep one, for he seemed to have forgotten his own car and did not, as Tommy had feared, strive to take the wheel of Sam's.

Tommy glanced at his watch. It was just after midnight and he decided that the campus was no place for Bill until the dance was ended.

The thing to do was to drive around for a while. He did so and through almost two hours Bill never yipped. Presently he stopped at an all-night gasoline stand to fill the tank and purchase cigarettes. He glanced at Bill. Bill did not stir and Tommy slipped from behind the wheel.

When he returned, the tank was filled—and Bill was at the wheel.

"Move over, you ape," Tommy commanded quickly. "You—"

Instead, Bill shifted into first; the car was in motion as Tommy jumped upon the running board and caromed into the seat Bill had occupied.

"Say—" he began.

"Shut up!" said Bill, through his teeth.

He went straight from first to high, and the car shot ahead, the speedometer leaping from twenty to thirty, from thirty to forty-five, to fifty.

There was a turn ahead. "Look out!" gasped Tommy.

IT was then not quite half past two in the morning of Thursday, May twenty-third.

At just before ten o'clock in the morning of Friday, May twenty-fourth, the dean of the college sat in his study awaiting Tommy's arrival. The dean was perturbed. And puzzled. Within a few minutes it would be his painful duty to receive Tommy Jones here and—

The dean rose from his desk abruptly. He had been young himself. He was considering that. In the prehistoric days before automobiles had become a common nuisance he himself, driving a trap at something more than ten miles an hour, might at two o'clock in the morning have locked wheels with a milk wagon and ditched it. Moreover, had he been a bit exhilarated—and the dean, when younger, had known such moments—he might have run away. The dean doubted that—but he was striving to be just.

In any event—his thought ran on—the analogy was not exact! The difference between a horse-drawn trap at fifteen miles an hour and a car at fifty was the difference between an air rifle and a modern machine gun.

Then, too, ruhning away after an automobile accident was a serious offence. If, in fact, the irate owner of the milk truck had gone to the police instead of coming to the dean, Tommy Jones might be facing something even worse than expulsion from college.

"He was going more than fifty and on the wrong side of the road at that," the driver of the milk truck had informed the dean. And so on, in vigorous detail, ending up with his bill for damages.

The owner of the car already was known to the dean, inasmuch as the milkman himself had discovered Sam's roadster in a local garage. It had been easy to identify, for its left fender had been wholly ripped off, the side of the car badly dented and the top dislodged and thrown skee-gee. But the driver? Anybody's car was everybody's car at house-party time.

"You were not driving it yourself, then, Sears?" the dean had queried.

"No, sir," Sam had replied.

"You have no idea who, of course," the dean had suggested.

Sam hadn't; not a glimmer. He had lied according to his lights and the dean had honored him for it.

It was at that point—just after four the previous afternoon—that Tommy had eased himself into the dean's presence.

"I had hoped, sir," he had explained calmly, "to get the matter fixed up without your being bothered." The corners of his mouth had flickered. "But the milkman located Sam's car before I could locate him—"

"You might," the dean had observed, "have stopped and taken his name at the moment—and also discovered whether he had been injured."

"It was my strong conviction," Tommy had replied smoothly, "that he was more grieved than hurt. He seemed, in fact, to be active and in good voice as I deported."

"You should have stopped," the dean had interrupted sternly.

"I dislike to disagree, sir, but the more I think of it the surer I am that I did the wiser thing."

"Perhaps you would like to explain that?"

"Sorry, sir—I prefer not to."

The dean had expected as much. There was something more to this than Tommy was telling.

"You will come here, if you please, at ten tomorrow morning. I do not want to be hasty in action. But unless something develops you must know that—"

"I understand perfectly, sir," Tommy had said.

And there the matter rested; within a few minutes now Tommy's conection with his Alma Mater would be terminated officially. The dean regretted that, yet certainly there was no other course open to him.

Nevertheless, he continued to stand at his window. The campus was almost deserted, but in the middle foreground, as the dean became aware, stood a man and a girl. The latter had her slim back to the dean and was not to be identified. The hatless youngster whom she addressed was.

The dean's interest focused and sharpened. He could not hear what was being said, but he was human enough to wonder.

"You still here?" Tommy was saying.

The face that was hidden from the dean was pretty—and tragic.

"How could I go," demanded its owner, "until I was sure that—that everything is going to be all right?"

"Of course everything is going to be all right," he assured her.

"Bill—Bill says that if you're—you're expelled he'll tell the whole story."

"And what is that?"

"Why, that he was driving, of course."

"Bill? Why, Bill was so cockeyed he doesn't know yet what happened. Anything he says is incompetent, irrevelant and—"

"He wasn't as bad as that!" she protected. "He remembers perfectly."

"Try and prove it to me—or anybody else," suggested Tommy. He glanced up at the chapel clock. "I've got a date with the dean."

"He—he isn't going to expell you?"

"Me? How you talk!"

"You—you are a perfect peach," she said breathlessly, a second later explaining to Tommy—but not to be startled dean—the impulsive kiss she had presented him. "I'm proud that Bill has a friend like you."

"I hope," observed Tommy, "that you will continue to feel that way after you are married to him. By!"

THE episode, as even the dean could see, was ended. He retreated to his desk, more puzzled than ever. Presently, Tommy entered.

"Sit down," said the dean.

Tommy obeyed, at the same time producing a check. "To cover the damages to the milkman's truck."

"You—have communicated with your father, then?"

"Father has yet to get the bad news," replied Tommy calmly. "But the check is perfectly good."

The dean placed the check on his desk.

"I suppose," he began abruptly, "that in a way you may be considered typical of thousands of undergraduates here and elsewhere. You have come to college at some parental sacrifice, to fit yourself for life—"

"My father," Tommy inserted, "is not a college man himself. He sent me to college, as you say, at some sacrifice in order that I might have advantages he never knew."

The dean was perplexed anew. "I don't quite understand you—if you are serious," he confessed. "You say that I [illegible] practically."

"But not precisely," said Tommy. "There is an essential difference—but does it matter? It was my idea that unless I had some satisfactory explanation for a certain extra-curricular activity my college days were ended, anyway."

This the dean knew was true. "It was merely," he explained, "that I feel at a loss to know what college means to you. From your record it would seem that certain courses interest you while others do not."

"I," said Tommy, "have never felt that the mastery of the significance of certain obscure passages in Shakespeare's plays was of any particular value."

"If you are endeavoring to compute it in dollars and cents—"

"That was in my mind," confessed Tommy shamelessly.

The dean did not lose his temper but he was ruffled.

"It occurs to me," he remarked, "that you should have entered a business college."

"It occurs to me that you are right," retorted Tommy cordially.

The dean, distinctly ruffled now, rose. "There is nothing more to be said. You know, of course, that it is the rule that undergraduates who are dropped leave at once."

"Oh, I am practically packed already," Tommy assured him.

THIS was the truth. At half-past ten, when Tommy returned to the study he shared with Bill, his wardrobe trunk and bag were ready to close. He glanced at the mantel clock. Another hour at least before Bill would appear. Tommy knew that Bill was going to prove harder to handle than any dean. He considered that and then went to the phone, where he talked briefly with Bab.

Returning to the study he filled his pipe and took up a novel. Entering at twelve, Bill found him.

"How did you—" he began and stopped short, as he caught sight of Tommy's trunk. "Where—where are you going?"

Tommy tossed aside his book. "To lunch," he informed Bill. "Bab still lingers at the inn, and we are taking her."

Bill, however, abruptly turned.

"I'm going to see the dean."

Tommy gripped him by the arm. "The dean," he reminded Bill, "is probably at lunch himself."

"If you think I'm going to let you be the goat," persisted Bill.

"If you think I'm any goat," retorted Tommy, "you are going to flunk comparative zoology. Let's eat."

They went across the campus toward the inn, with Bill sputtering.

"Tommy's been expelled," was his unromantic greeting to Bab when she appeared. "He thinks I'm going to stand by and let him take the gaff."

They were placed at a table beside the window. They ordered and then before Bill could begin, Tommy addressed Bab.

"Bill," he told her, "has a crazy notion that I've been chucked from college because of something to do with a milk truck. As usual, he's off. The dean never even mentioned the milk truck this morning. He said that he would like to ask me, as a typical undergraduate just what college meant to me. I stated my position frankly, and when he said it was his impression I should have selected a business college I agreed and—there you are."

"I suppose," exploded Bill scornfully, "the milk truck wasn't mentioned yesterday, either."

"Oh, it was—yesterday," admitted Tommy. "But I gave the dean the check that you made it possible for me to guarantee as good this morning and that settled that nicely. He—"

Bill started to speak but Bab checked him.

"Do—do you really mean that if Bill hadn't hit the truck you'd leave college now, anyway?" she asked breathlessly.

"O Pandora!" apostrophized Tommy inwardly.

Aloud he said, "Perhaps not. I might not have had the courage of my convictions."

"Courage? Convictions?" echoed Bill.

"Well, it would take a lot of courage to go back home and tell the folks that we were all wrong about this college idea."

"Wrong about college?" echoed Bab. "You—you don't like college?

"I love it. I wish it would go on forever," Tommy assured her. It's my ideal life"—he grinned—"but I'd have been shoved out a year from June anyway—and there you have it."

Plainly, however, neither did.

"Bill," demanded Tommy abruptly, "why did you come to college?"

"Me? Why, the governor came here himself. He'd naturally send me."

"Has he ever told you precisely what he got out of college?"

"Why, no. He had a lot of fun here."

"That is what he expects you to get out of college, presumably?"

"Why, I suppose so. But—"

"He doesn't expect you to get out and cop a good job, show that you've made the most of your advantages, as soon as you get your diploma here?"

"You know darn well I'm going to Harvard Business School before—"

"Before he takes a chance on you in his own business," supplied Tommy. "He has no illusions about what your four years here are doing for you. He's sending you where he has been himself, that you may have the same memories, get the same fun. He can afford to and he knows exactly what he's paying for.

"Well, what does college get me? The dean was right. I should have gone to business college—and so should thousands of others. And that," he added quickly, "isn't a cheap whack at college. The trouble isn't so much with colleges, anyway. It's what the folks back home—folks like my folks, that is, not Bill's—seem to think a chap can get out of them.

"And how!" he went on. "Step out into the world and step right into a good job on the strength of your diploma. Yeah! A diploma will mean something to Bill—his future is all mapped out. But as far as I'm concerned, in the long run, I gain more than I lose, as I see it. Anyway"—he grinned—"I'll have a year's head start on the rest of the class, even if it's only selling bonds."

Bill and Bab were looking at each other uncertainly.

It struck Tommy, as an afterthought, that if he could only leave Bill and Bab, Bab might clinch it that way. So:

"Why don't you drive Bab as far as Worcester?" he suggested.

"But if you're really going," protested Bill doubtfully, "I—"

"Oh, I shan't be going until after you get back," said Tommy.

Nevertheless, he intended to be. He returned to the study he had shared with Bill only to lock his trunk and secure the bag. He had bidden Bab good-bye as she sat in Bill's car.

"The next time," he had teased, "that I see you both off I expect to have rice in one hand and an old shoe in the other."

Now he glanced at his wrist watch. Twenty minutes to train time. There was nothing to keep him, yet he lingered by the window. The May sunshine lay benignantly on the campus. The dean had said he was at a loss to know what college meant to him. Tommy would not have told him—that would not have been characteristic of Tommy—even if he could have found the words. Sentiment—spoken—was not his longest suit. Nevertheless, college meant—well something. It was all in that weird lump in his throat. He tried to swallow it and—

"Come in," he commanded, as a knock on the door snapped the spell.

The last person Tommy expected to see came in. The dean was no less surprised to find himself there.

"I'm sorry," said the dean, "to see you go. You will understand of course, that that is quite unofficial."

"I," replied Tommy, "am sorry to go—and that can be as official as you care to make it."

"Unofficially," the dean said "I'd like to ask you why you drove away—if it was you who was driving."

"The reason I drove away—if I was driving," Tommy explained, "was because I had had part of one drink and the other fellow—this is very official—had had several. It struck me that, considering the feeling against mixing liquor with gas these days, I could best serve not only myself but the college as well by—keeping going."

The dean gave him a swift, keen glance. Then:

"I have been dean here for some years," he said reflectively. "I have seen men graduated with high honors go down to defeat and I have seen others who were temporarily disowned returned to receive high honors." He paused then added: "I may be optimistic—but I still have hopes for you."

"I hope, sir, your hopes will be fulfilled—somehow."

"Let us shake on that," suggested the dean. "For I have an idea they will. You have, at least, a source mind."

Tommy grasped the proffered hand and for a moment speech failed him. Then: "I," he said, his voice not quite normal, "can hardly say that this is—the end of a perfect day. In fact, I don't know what to say. And yet—"

"I," said the dean, "get you Steve!"

Sylvia Predicts War

by PIERRE VAN PAASSEN

Madame Sylvia is the best known and most successful of Europe's clairvoyants. She resides alternately in Berlin and Paris and in private life is the Countess de Beck

Maurice Dekobra, French novelist

Baroness Helene von Hindenburg

"There will be a terrible war in 1932," says Europe's modern Cassandra, adding: "I see barbed wire stretched over a large part of the globe. Steel monsters are roaring through forests and over meadows"

"THERE will be a terrible war in 1932. I see barbed wire stretched over a large part of the globe. [illegible] huddled in trenches. The air is filled with clouds of poison gas and bursting shrapnel. I see hospitals filled with wounded. Steel monsters are roaring through forests and over meadows. Yes, it's a new war and it's very near. . . ."

Thus spoke Madame Sylvia, greatest soothsayer of Europe, whom several European governments consult surreptitiously before making any decisive move. Madame Sylvia is really the Countess de Beck, member of an old Courland noble family who resides alternately in Berlin and Paris. During the last five years she has exercised the profession of clairvoyante. Her prophecies have had a remarkable way of coming true.

When I interviewed her eighteen months ago she said: "America will exercise a profound influence on German finance. I see flames playing about the old buildings in Southwestern Europe. Guns are barking in the Far East. France will lose, by death, one of her greatest statesmen. Gandhi will be back in jail within a short time after his visit to England. I see a new flag in Europe. Violet and green are its dominant colors . . ." I wrote these prophecies down at the time. They are on record. They have all come true.

America did come out with a proposal to accord Germany a moratorium. Flames did play about fine old churches in Spain when the revolution broke out in Madrid and the mobs attacked the Jesuit institutions. France indeed lost her greatest statesman by death—Aristide Briand. Gandhi is in jail sure enough, and everybody knows that there has been plenty of gun-play in the Far East amounting to a veritable war between China and Japan.

Is Taken Seriously

THERE are perhaps ten thousand soothsayers, crystal gazers, somnambulists, cardlayers, fakirs, mesmerizers and coffee-grounds experts in Paris, but Madame Sylvia is unique in that she is taken seriously. Your Parisian is a born cynic, but in the case of Madame Sylvia he lifts his eyebrows significantly.

"Ah, Madame Sylvia, but that's a different affair. That lady has a gift. She does not hesitate to tell you disagreeable things. She tells the truth."

This is the general opinion of her in Paris. I do not intend to write an advertising puff for this prophetess, and when I first went to interview the lady three years ago, I must admit I did it for a lark. This happened in July, 1929.

"I see bloodshed in the Holy Land," she told me that time. "There is a lot of wailing in Jerusalem!" Three months later the Arab massacres took place. Scores of Jews were slain and I heard the wailing and lamenting myself in the old Sephardic quarter of the Holy City. Since that day I have some respect for Madame Sylvia's prophecies. After all, there may be something in it.

The general run of soothsayers begin by telling you about coming earthquakes and other grand-scale disasters. Since such things take place every year, you may shrug your shoulders. But Madame Sylvia, in July, 1929, at the height of the prosperity boom, said there would be a crash on the New York stock exchange followed by a world-wide economic and financial crisis that would shake the foundations of our system of society.

Nothing Mystifying

AND so I went to Madame Sylvia once more. She is a kind, white-haired old lady. Nothing mystifying in her make-up. No censers with smoking sandalwood pills in her boudoir, no oil-smeared Nubian giants to usher you into some weirdly fashioned cell full of grinning skulls, stuffed crows and crocodile skins. She is simplicity personified. Speaks a half dozen languages with a precise native idiomatic inflection.

"Madame Sylvia, how much longer is this world depression going to last? Can you tell me?" I asked.

"I see an awakening," she replies. It will first come in Germany. Only later it will cross to America. A small state will mix itself into the affairs of Germany. This will be the cause of great trouble. International conferences will be held over this incident. But these conferences will lead to a general amelioration of things."

"Who will put Germany on the road to recovery—Hitler?"

"No, not Hitler. It will be done by "the man of the sword" and "the man of the pen" collaborating!" That's a good puzzle for a rainy Saturday night.

Then she told me about the coming of a great war, describing its horrors and violence in detail.

"But if there is to be an improvement, how does this harmonize with your predictions about a new war?"

"The new war will not touch Europe. The barbed wire I see stretched out covers Russian territory. It stretches all the way into Mongolia!"

"Does that mean, then, that the Soviets will be upset?"

"No, decidedly not!"

"Will the Soviets win, then?"

"I can't tell." Madame Sylvia shook her head.

Book of Autographs

"MAY I see your book of autographs—the book where prominent clients of yours write their names?" I asked her.

"Certainly." I read names like these: Frau Countess von Hindenburg, daughter of the marshal-president; King Alfonso; Princess Diavidan Hanum, daughter of the King of Egypt; Von Nostis, ex-cabinet minister in Germany; Maurice Dekobra, well-known French novelist; and then a list of cabinet ministers from Rumania, Jugoslavia, Greece, Austria, Hungary, Holland, France, Spain.

"One European Government consults me invariably in connection with its financial policy," says Madame Sylvia.

"Which one, if I may ask?"

"I can't tell that!"

"Well, tell me, anyway, does that government succeed in balancing its budget? For if it does, you will have umpteen more governments among your clients, I can assure you!" Madame Sylvia replied in the affirmative.

"Oho, but what is this?" I had stumbled on some well-known names in the newspaper world. In fact, it looked as if all the stars were there. "Do these men come on their own behalf or on duty bound?" I asked the lady. "Most of them come to consult me on their private affairs," she answered.

It never occurred to me that newspapermen could have private affairs, so I launched into asking a new set of questions, beginning with: "Will I be happy in love?" "Yes," says Madame Sylvia, and she adds: "Positively!" I must say, in conclusion, that I have great faith in Madame Sylvia.—(Copyright, 1932.)

Canadian Veteran of Many Wars

By WILFRED STILL

FOR a man who is "naturally" military—who jumped into war as a youth and stayed right with it through life—Brig.-Gen. Charles F. Winter, of Ottawa (former Military Secretary for Canada and author of a recent book or Sir Sam Hughes) presents the unlooked-for spectacle of a quiet and courteous man in a fussy and harassed age.

His background of war experience is, perhaps, unparalleled in Canada. Though still well under seventy he can look back upon active service in the Afghan War of 1878-80; in the Egyptian campaign of 1882; the Riel Rebellion of Western Canada in 1885 and the Boer War of 1899-1902; while during the Great War he did yeoman service in a variety of ways, including the able performance of the duties of Military Secretary for Canada at headquarters, under Sir Sam Hughes.

General Winter is a native of Montreal. For a short time after leaving school he tried his 'prentice hand at clerking with the Merchants Bank at Prescott and then as purser on a passenger steamer plying the Great Lakes before discovering his natural metier and donning the Queen's uniform. It was the outbreak of the Afghan War in 1878 that fired young Winter with a desire to help the Mother Country. He went at once to England and enlisted with the Royal Fusiliers of the regular British Army—one of the old historic regiments with a record of service of two and a half centuries in all parts of the world.

With the conclusion of the Afghan War came a couple of years of peace, and then the Egyptian campaign found young Winter again marching under the colors of his battalion and taking part in the fighting at Kassassin and Tel-el-Kebir as well as in the occupation of Cairo. Returning to Canada in 1883, he joined the Governor-General's Foot Guards as color sergeant with the Guards Company of Sharpshooters, going with them into the wilds of Manitoba in 1885 to help in quelling the Northwest Rebellion; taking part in the relief of Battleford; the action at Cut Knife Hill, where he was severely wounded; and in subsequent operations against Chief Big Bear's band. During the campaign Sergeant Winter won his commission with the Foot Guards, and in 1890 was appointed adjutant of the regiment, with the rank of captain.

Won Notable Prize

IN 1896-97 Captain Winter, who had already revealed a certain gift of expression and a considerable prescience in matters military, entered the Royal United Service Institution of London prize essay competition for officers of the army and navy and won second prize—a silver medal and $150—with a dissertation on "The Protection of Commerce During War." This was the first time that a prize in this competition had been won by a colonial officer.

Brig.-Gen. Charles F. Winter

Captain Winter joined the Royal Canadian Regiment for service in South Africa as a subaltern officer, and was for some time adjutant to the late Sir William Otter, then in command of the regiment. He was present in the actions at Sand River, Dornkop, the occupation of Pretoria, Springs, Groot Oliphants River, and the pursuit of De Wet, being promoted to the rank of major in 1900. In 1907 he was transferred with the same rank to the Canadian permanent force.

In 1904 Major Winter was appointed secretary of the Dominion of Canada Rifle Association, a post he held for four years. He also served as D.A.A.Q., Hqrs.; D.A. & Q.M.G., Quebec Command, and A.A.G., 5th Division, Quebec; also as adjutant of the Canadian rifle team that competed at Bisley in 1912. The next year he was raised to the rank of lieutenant-colonel and appointed Military Secretary for the Dominion. In 1913 he represented Canada in a delegation under Sir Arthur Codrington on behalf of the British army at ceremonies in connection with the Braddock Memorial at Uniontown, Pennsylvania.

Service in Great War

WHEN the Great War began, Colonel Winter, as Military Secretary at Ottawa, was one of the busiest men in Canada, spending only a small part of his time abroad, as, for instance, when making tours of inspection to Bermuda and St. Lucia, where Canadian soldiers were garrisoned. In 1921, as brigadier-general, he retired from the service, but his interest in military progress did not cease with that step. The following year found him with Canada's Bisley Team as commandant, while in 1926 he was made treasurer of the Dominion of Canada Rifle Association. Later he served as agent in Canada of the Royal Fusiliers in connection with the setting up of the regimental memorial (1775-76) at Quebec, taking full charge of all arrangements. Incidentally, General Winter also attended the regiment's first annual association meeting and dinner in London last year.

Having completed his active days in the interests of King and country, General Winter now wields a weapon that is mightier than the sword. He has developed a natural and facile style of writing, and this is keeping him busy in what he calls his old age. His recent book, "Sir Sam Hughes, Canada's War Minister, 1911-16," was so well received that his friends are looking for further products of his pen.

Sacred White Elephant Takes Violent Dislike to Baby Automobiles

THE sacred white elephant from the royal herd was parading sleepily and peacefully through one of the temple-lined streets of Bangkok.

He had had his daily dip in the river, and now he was headed for home.

The mahout, according to Don. C. Wiley, in The Philadelphia Public Ledger Magazine, "perched on the big beast's neck, his feet braced against the monstrous ears, was drowsing in the midday heat."

Suddenly the big fellow, property, according to this account, of King Prajadhipok, saw a small automobile of the popular "baby" type parked at the curb.

He lifted his trunk. He trumpeted with rage. And he charged the "luckless car."

Continuing Mr. Wiley's exciting account:

The driver, a youth in white packet and brilliant silk trousers, heard the bellow, dived from the car, and sprinted for safety.

Barefooted coolies turned their rickshaws and scattered like chickens before an oncoming motor truck.

Food-sellers, whose baskets and stands lined the city wall behind the offending auto, ran screaming.

The mahout tried to halt his mount with shouted commands and the sharp end of his elephant hook, but the huge beast was not to be deterred.

Seizing the car in his trunk, he lifted it into the air, smashed it down upside down, and proceeded to batter in the sides with his huge front feet.

Then, with a snort of disgust, he turned and continued his stroll back to the royal elephant stockade.

Despite his enormous strength, the elephant, the Siamese are beginning to discover, is not a particularly efficient bit of "machinery." A well-trained and tractable work elephant costs anywhere from $1,200 to $4,000.

He must have attained an age of five years before he is ready for heavy work in the forest, and during this period he has been eating steadily without bringing in cash returns.

This matter of food, incidentally, is an important one in elephant upkeep, for the appetite of the average pachyderm is tremendous.

An example of elephant psychology is frequently recalled amoung the timber men who gather in Bangkok. Some years ago a northern Siamese teak company imported from England a new manager trained in modern efficiency methods.

He called for figures of the monthly expenses and was staggered by the sum spent on elephant food. A few days later he issued orders to the effect that elephant rations must undergo a material reduction.

The mahouts grumbled but obeyed. The elephants, on the other hand, revolted. After a week of shortened rations the entire herd declined to do any work.

The manager stormed and tore his hair, but capitulated after a few days. The elephants went back to work on their old diet.

A Mule That Saw Half Century of History Made Passes On

PETE, tough-skinned old white mule of the Arrow Lakes country and link with the early days of highway and railway construction in the Rockies and Selkirk Mountains, is dead at Halcyon Springs, B.C., at fifty-four years of age. Born in 1878 when the West was on the threshold of its greatest development, Pete was in the thick of the fight to build a new empire, lived to see the wild country opened up to fruit farmers and ranchers, saw towns and villages spring up on the campsites of the old pioneer trails and survived to spend the twilight of his life in leisure and contentment, beloved of the mountain folk and called the "oldest pioneer of Halcyon Springs."

Few human beings alive today were to the same extent identified with the struggles and hardships of the early trails as was this stout-hearted pack mule! He was the bell mule and leader of Wright and Ainsworth's string of long-eared, sure-footed pack animals in 1884, when the pioneers of road building in the Selkirks were putting through a trail from Sicamous on the west to the Columbia River on the east, portions of which later were absorbed by the Canadian Pacific Railway and built into the right-of-way of Canada's first transcontinental railway.

Aid in Exploration

IT was in the Fall of 1884 that "Pete" with his fellow mules and the men of Wright and Ainsworth's construction gang played an important part in one of the most significant events connected with the history building of the Canadian Pacific Railway through the mountains. Major Rogers, hard-bitten and adventurous engineer from Minnesota, acting on information given by the explorer, Walter Moberly, years before, set out to discover a pass from the Rockies to the Selkirks over which the new railway could push to the Pacific Coast. He arrived at Wright and Ainsworth's camp near Sicamous and was hauled by them with his outfit across the new trail to the Columbia River, ferried across this swift-moving stream and pushed on up the Illecillewat to make his first exploration camp near the site of the present town of Glacier on the C.P.R. main line.

Major Rogers' subsequent discovery of Rogers Pass, the gateway between the towering Rockies and the vast Selkirk Range, the pass for which Sir Sandford Fleming and other famous explorers had searched for years, was one of the greatest single achievements in the annals of Canadian exploration and achievement.

Fred. H. Barnes, now living at Enderby was associated with "Pete" and his tough-skinned brethren in those early days. They were a gentle lot, made so by hard work and scanty feed, he recalls.

"It usually took three days from Sicamous to the Columbia River and they were generally heavy loaded. The trail was abominable from the Forks, as our headquarters was called, to the Big Eddy at the Columbia. Between trips the mules were kept busy moving the road camps and we packed everything from cook stoves to tables, picks, shovels and everything else connected with camp life and road work. They had to go on swamp grass and any other forage they could scourge. At Griffin Lake we had to cross a valley which was a regular sink-hole. There the mules invariably got mired and it was a case of getting in up to the waist in mud and slime and unpacking them. Then we would toss a rope over the mules' heads and drag them out with our saddle horses and repack them. You may understand why a muleteer learns a few cuss words."

A Record of Some Sort

PETE, whose recent death at the ripe old age of fifty-four, seems to set a record for something or other, must have possessed the great grandfather of all mulish, and therefore notoriously hardy, constitutions. That he lived through it all to live a life of carefree retirement in the lush pastures of the Halcyon Springs district speaks eloquently for his hardiness.

Barnes, who knew the famous old mule in the days of his glory, was born in New Brunswick in 1858 and followed the western trails in the days when men were men and a mule was worth a lot of money. By trade a building contractor, he has been many other things as well, tracker, trapper, packer, railway construction worker and railway fireman. He has lived in British Columbia forty-nine years. He went to Winnipeg in 1878 and made occasional runs as a fireman over the Canadian Pacific Railway between St. Boniface and Pembina. In the Fall of 1883 he wandered west to Elbow now Calgary, and in the following Spring went out on an expedition north to Edmonton, returning over the Ghost River and striking the Canadian Pacific Railway construction gangs at the Stoney Indian Reserve near Moberly, Alberta, joined up with the railway workers for a spell and followed the line of construction to the end of the grade at Laggan, now Lake Louise, later leaving the railway gangs to tie up with Wright and Ainsworth and their road-building outfit, thereby beginning a friendship with "Pete" that was to last forty-eight years.

Buffalo Not Sociable

THE Buffalo in Buffalo National Park at Wainwright, Alberta, are not sociable, and visitors are warned against any efforts towards making friends. The National Parks Branch of the Department of the Interior, which administers the park, keeps a number of animals in a special paddock for exhibition purposes.

Precision in Levelling

IN a line of precise levels run across the continent from mean sea level on the Atlantic to mean sea level on the Pacific, the engineers of the Geodetic Survey of Canada, Department of the Interior, obtained an apparent difference of elevation of only about six inches. On the assumption that the mean sea levels of the two oceans are about the same, this indicates that only the above slight error was made in running a line of levels 3,847 miles in length.

A Wanderobo Elephant Hunt

By John Alfred Jordan, F.Z.S.
Hunter, Explorer, Nomad
Illustrated by B. C. Keates

BY far the most interesting tribe of natives in East Africa is the Wanderobo, or wild people of the forest, and the only group of real Wanderobo elephant hunters, as far as I know, are those living between Lake Victoria Nyanza and Kilimanjoro, who were governed by a chief named Labursoni.

The majority of the African fighting tribes, such as Masai, Nandi, Lumbwa, have their Wanderobo; but these are merely outcasts who, to escape the punishment of their crimes, have had to take refuge in the forest, where their only food supply is meat, honey and berries.

In this article I intend to deal with the true Wanderobo, the least known of all the East African tribes. They are great hunters and absolutely fearless, not hesitating to attack any animal. Their usual weapon is a bow and poisoned arrow, but they are very skillful in throwing their two-edged short swords.

They do not live in villages, but wander through the forest in parties of ten to fifteen, living in holes, caves, trees, or crude shelters consisting of a few saplings bent together and covered with leaves or ferns. For clothing they wear gazelle and monkey skins, sewn with sinews taken from the backs of antelope. These are hung round the shoulders, leaving the lower limbs quite naked. They live entirely on the game they kill, sometimes eating the meat raw. When drinking, they go down on all-fours and lap up the water. Other tribes either make a cup of their hands or, scooping up the water, throw it into the open mouth. There is so much of the animal about the Wanderobo that one can hardly treat him as a human being. When captured for a guide one sees the awesome spectacle of creatures in man's image, frothing at the mouth, and tearing their bonds with the teeth, like madmen in a frantic effort for liberty.

I became friendly with these remarkable people nearly twenty-five years ago, lived alone and hunted with them for months at a time, gone hungry with them when all the country has been on fire and their most dreaded spectre, famine, brooded over the camp. I am certain no other white man has ever seen one of their elephant hunts. And now, what with the pushing out of white settlements, shooting safari, their forest life is growing harder and harder every year.

This I am sorry for, and this sorrow is only explainable as an irrepressible survival of aboriginal instincts bred into some of us, past eradication by generations of ancestral skin-wearing, two-legged meat-eaters, or it might be great admiration for their fanatical bravery in facing death every time they hunt elephant. One of Laburoni's elephant round-ups was a sight and a thrill.

With three-foot poisoned arrows the Wanderobo met the charge of the enraged elephants.

Preparations for Hunt

ON nights before such hunts he assembled all his men about a small fire after all the women and children had gone to sleep.

Then Laburoni began to chant the elephant song, the Wanderobo war song, recounting the glories of the chase, the craft and bravery of the boldest, the rich kills they had made, the need of their women and children, the riches in beads and trinkets the ivory would bring, the stores of meat, the fat with which they could smear their bodies.

On and on the old chief would sing, voice rising shriller and shriller, until his wild henchmen were wrought up to a madness, eyes gleaming savage fury and streaming tears, limbs trembling as if with ague. Nervous fingers snatched sword blades from their sheaths, and the grim shadows about the campfires were set alight with the shimmer of brandishing blades.

Then dropping his voice to quiet tones, the old man would fix a warrior with his piercing glance and personally address him, such as:

"Nyunge! your father was no coward; in my youth he loved to dodge under the bellies of the Big Ones and stab them from underneath. If you are afraid, stay and look after the children!

"Coboli! your father got none but sons; if you are turned woman, go looking for honey.

"Sibibi, if the thought of the thunder of the Big Ones rushing when they get your wind makes you tremble, stay and dress skins."

The effects of song and personal appeal were so deeply stirring of every savage instinct that by the time Laburoni finished several of his men were so stark, frenzied mad they were actually amuck, frothing at the mouth, slashing right and left, as they dashed madly away into the darkness of the night.

In the morning, cooled from the night's excitement, steady nerved of complete abstinence from honey-beer always practiced before an elephant hunt, having witnessed the procedure before the hunt, I insisted on accompanying them for the final act. In this I had great difficulty. They made such silly excuses that I had to use threats—and then found it was my rifle they were afraid of, so, much against my will, I left it in camp.

Move Into Position

WE waited until the sun was about eight o'clock, then stole out of the forest in single file, silent as mutes. Laburoni camped us about one hour's march from the located herd.

At dawn the following day two scouts were sent out to make a thorough reconnaissance while the chief built an arch of green boughs. After this he opened a skin pouch and handed to each bits of "medicine," herbs and roots potentional to stouten their hearts.

The scouts soon returned and reported that the elephants were on the outskirts of the Rongana forest.

We all passed under the arch, the column moving to within three hundred yards of the herd.

Laburoni halted us and placed his force for the attack. The marau (old men) and myself were given positions in some trees, the lione (uncircumcized youths) being sent to the right of the herd, the elmorani (seasoned warriors) to the left and the farther side. It must have taken over an hour for the attacking force to take up position.

About ten men had remained near Laburoni. They were now sent to give the elephant their wind. In long grass the Wanderobo never attack elephant—escape from the attack by the wounded is too [illegible] impossible. I kept my eyes glued on the moving warriors. They made a wonderful approach by the unsuspecting elephant. Only by yells and skin-coat shaking were they made aware of their enemy. The herd stampeded into the forest with screams and trills from the cows, intermixed with the deep roar of the bulls—trees crashing as if they were being levelled by a cyclone, trumpetings shrill and blood-chilling as the storms agonies, voices. The dull thud of bumping bodies and the sharp almost metalic clash of ivory tusks grinding in the mad stampede.

The Wanderobo within the woods awaited the onrush, seventy ten-inch bows bent. Three-foot arrows drawn to their poisoned tips. So, with keen-biting, empoisoned arrow flights, the frantic yells and skin shaking, for a time the herd was turned hither and yon, from one line of flankers to another. What a sight! What daring! Many times I could hardly breathe, so intense was my emotion as time after time, only the wonderful dexterity at dodging round a tree left the pigmy assailant any chance of escape from that ever reaching trunk. The war lasted for over two hours within an area no more than a square mile.

Individual duels here and there took place between the wounded and one or more of their enemies whom they had sighted, and when they pursued with such fury and cunning of attack that naught but a Wanderobo could have eluded such charges. At one time I saw the trunk stretched out just above one warrior, it seemed impossible anything could save him—but quick as a flash of lightning he dived between the fore legs and with a wriggle was out the other side and shooting more arrows into the beast.

Ultimately the herd became so [illegible] that they broke through the attacking lines, and away they went into the open country with a speed that seemed incredible to such huge monsters.

Search for the Dead

THEN came the search for the dead. Nine were found within the forest, so runners were sent to fetch up the women and children. Before they arrived, the Wanderobo started cutting up the dead beasts. I asked Laburoni what they would do about the wounded elephant that had got away. The reply was, "tomorrow you will see. Today we eat and eat." Never have I seen such gorging. The whole party literally camped inside their kill. I made camp some distance away. The feasting was more than my stomach could stand. I have seen hyenas and vultures feeding on the remains of a lion kill, but they were quite decent eaters compared with my friends.

Next morning I tried to get some warriors to follow up the wounded, but they either were too full of elephant or lazy, because it was not until the morning after that we took the trail.

The elephant had made a beaten path which was easy to follow. We soon came on some more dead elephant, and then it was only a case of the men splitting up into small parties and following the direction of the vultures. The sky seemed full of them. These carrion feeders are gifted with eyesight of high telescopic power. Drop a kill without a bird in sight, and before you can arrive at the carcass, you spy some winged scout soaring so high in the blue, he is an almost indistinguishable speck, and then it is only a matter of an instant when, by some signal none but the birds can know, a flock is cruising near.

These ill-favored birds never leave a wounded beast. All day long they hover about him, all night long perch about any tree or rocks near which he might be vainly seeking rest. When he lays down, by some cruelly cunning instinct, their first assault is upon his eyes.

I saw it was no use me continuing the search, there was nothing more to see, so taking two warriors, we retraced our steps to camp.

When the searchers returned that evening, the total kill was thirty elephant. Wanderobo casualties were three killed. Two had been trampled to a pulp, and one had been ripped open by a tusk. The only ones that grieved over the killed warriors were the wives and relations.

"Ye Olde and Merrie Game of Harltz-tzl"

By B. M. CRYER

(All Rights Reserved)

TZEA-MNTENAHT has been gadding. A week-end with her son Charlie and his family on their island; then up to Nanaimo for a few days with a married daughter, after that to a dance at Duncan, back to Chemainus, and "so to bed." Not so bad for a very fat old person of over seventy. But don't think that she rested for long: dear me, no! In a few days she was up and away to Charlie's again and only returned two days ago.

As I watched her coming up the garden path this afternoon I fancied that she looked older, leaned more heavily on her stick, and walked more slowly. Evidently her recent dissipations had been too much for her.

After our usual greetings, she lowered herself into a chair with many moans.

"Ah," she shook her head sadly, "Ah, I'm so ti-erd; I'm getting old!" She rubbed her gnarled, work-worn fingers and screwed up her face as though in pain. "Do you know, I can't dance any more? No, I just sit now, I can't dance!"

"Never mind." I tried to cheer her, "you can think of all the times you have danced. Lots of people have not even that, you know. Tell me," I asked her, "who taught you to dance?"

This question appeared to cheer her wonderfully, for she chuckled as she answered.

"My aunt, she taught me. Oh, she was a nice dancer! My grandfather, he taught her, and he was the best dancer of all the Cowichans!"

Methods of Entertainment

"TZEA-MNTENAHT, tell me what other things your people used to do for their fun besides singing and dancing!"

Immediately she was all attention.

"Ah, now wait!" she said, "that's a thing I was going to tell you, but I had forgotten. The women didn't play much, but the men had good games to play—lots of fun and laughing. Well, one was just the same as the white people play now—when all pull on a rope."

"Tug-of-war?" I suggested.

"Yes, that's it!" she said. "First, you know, the men had to make a rope. They went up the rivers and there they got the bark from the big willows. This bark they put in water, and then they rubbed and rubbed it in their hands, joining the pieces in that way until they had a big, strong rope, about as big as my wrist, and so strong that all of the strongest of the Cowichans pulling on it could not break it.

"I 'member which I was a little girl seeing the men playing a very good game. It was called 'Harltz-tzl': that means 'pushing together'." She laughed softly to herself. "This time that I will tell about, the game made me so frightened that I held to my mother and cried and cried, but later I got like the others and thought it funny. Well, my grandfather called all the Cowichans to Penelekhut. I think it was to talk over things and then have a good time, and I 'member seeing all the canoes, some big, some small, paddling over to Kuper Island, and all the people coming up to the houses where the Penelekhuts had lots of food ready for them.

The Clam Shell Game

"WHEN they had eaten and had finished their talking, a good time began. There was running and jumping, all the young, strong men from each village trying who was the best. Now they brought out the rope, and again the strongest from each place would pull, and my! there was lots of shouting and noise. Then came the most fun. When everything else was finished, all the men played Harltz-tzl. First they put paint on their faces, and their feathers on their heads, and stood near together right along outside the houses. Now they were ready. First I must tell you that in front of the houses were big piles of clam shells where the people had thrown out the shells after eating. Now, all the men held their arms like this"—Tzea-mntenaht put her hands together and stuck her elbows out—"When all were standing ready, one man would shout and the fun began, every man pushing hard with his elbow at the man standing next to him. Such a noise you never heard, all shouting and calling, and the women and children all calling and making a noise, too! When a man pushed over the one next to him, that one would get up and, running to the pile of clam shells, begin throwing them at the rest as hard as he could!"

Tzea-mntenaht was working herself up into a great state of excitement over this recital. She unpinned her shawl and threw it back from her shoulders, and leaned down as though joining in the game.

"Now everybody's throwing clam shells!" she exclaimed, "heads down, so their eyes don't get cut, but throwing hard, so the edge goes first and cut when its hits. Soon there's blood everywhere, cuts on their heads, their necks and shoulders, and all bleeding! Such a sight! but such fun—such a good game!"

She leaned back in her chair quite breathless, and shaking with laughter, and I waited until she had calmed down before I asked her, "What did your people find to feed all those Cowichans on?"

The Food Supply

SHE threw up her hands. "There!" she exclaimed, "I'll tell you about the food we had in those long-ago days.

"Now you know that we caught lots of fish, and then there was clams—always lots of clams. Back in the woods were deer; sometimes the men shot them, and sometimes they found the trails where the deer went to drink at a lake or river, and on this trail they dug deep holes and covered them over with branches. Then they waited until the deer came along and fell into the hole, or sometimes they drove them through the woods and into the holes, and there they killed them.

"Now, in those days there were lots of ducks—you can't think how many! The Indians had a good way of catching these birds. They put big, high poles on the river flats, where the ducks went to feed—(there is one of those poles left now on the flats of Bonsall's Creek, down at Tsussie. Do you know my grandfather and his son, my uncle, put up those poles? and there is one today)—and on the poles they hung strong nets made of a very strong sort of grass that grew away up the Fraser River. It's all gone now, but in those days the women used to weave it into mats and blankets. Well, there were the nets on the poles, and now the hunter would paddle very quietly up near the ducks, then, taking his paddle into his two hands and holding it in front of him across the canoe, he would begin tap, tap, tap, on the edge of the canoe. When the birds heard this noise they would get up to fly away, and as the men were behind them, they would fly right into the net, hit it and fall down. There the hunter hit them as quickly as he could, hit, hit, hit, faster than you can think, and very soon he would have a canoe full of good ducks to take home.

"In those days my people went up on the Saltspring Island hills, and on those hills by Crofton and Maple Bay, and there they got very nice wild carrots, about as big as this"—(she held out a wrinkled brown finger)—"and there were lots of those things, I forget what you call them—some are red, some white, and they are hot."

"Radishes," I suggested.

"Yes!" she said, "that's the name—radishes! Well, those were good, and the Indians used to get baskets of them, but there are none left now: sheep have killed them all. Down in the swamps were nice plants called 'dock,' and the young shoots of those are very, very nice. My people used to steam them. Lots of crap apples grew in the swamps, too, and everywhere there were salal berries, and up the Fraser River were blueberries. Those two kinds of berries we used to dry and put away in sacks made of rushes, and in the Winter we would eat them. Ah, they are good! Even now I always get those berries and put them away for pies."

She gathered her shawl about her and carefully fastened the treasured silver brooch. "Now I must go," she said, getting to her feet. "But before I forget, I must tell you a very good thing to feed babies on. My people always gave this to their babies to make them grow big and strong. After the priests came and gave my people seeds of vegetables for their gardens, the Cowichans always grew lots of punkins—they liked them best of all, and they found that punkin mixed with salmon eggs was the best food of all for their babies. I though I'd tell you about it. Maybe, sometime you will see a baby not very strong, and you can 'member, salmon eggs and punkin will make it well!"

You may be sure that I thanked her for this valuable advice, and pass it on for those who would have healthy children—Salmon eggs and pumpkin, well mixed and, I hope, cooked!

Commercial Canning of Fruits and Vegetables

COMMERCIALLY canned products, either fruit or vegetables, have an advantage from the technical standpoint of being canned at perfect maturity and within a few hours of harvesting. At one time the canning of fruits and vegetables was almost entirely done in the home; today the modern housewife gets her Winter supply of fruits from the products of the up-to-date canning factory.

The pure food laws of Canada provide that canned fruits and vegetables must be sound products made from sterilized, clean, sound, properly matured and prepared fresh fruit or vegetables by means of heat, and kept in suitable, clean containers, closed automatically or otherwise, and marked as to conform in name to the particular fruits or vegetables used in their preparation. No adulterated preservative or artificial coloring may be used in commercially canned fruits or vegetables. They may contain only pure water, sugar and salt as preservatives.

All canned products manufactured in Canada are produced under the strict supervision of the Commercial Canning Inspection Service of the Dominion Fruit Branch. Under this service four grades for quality are provided, and these are respectively: "Fancy," "Choice," "Standard" and "Second." The terms used to describe each grade indicate clearly and concisely the nature and character of the product which qualifies for the grade.

Communal Differences Causes Outbreaks of Rioting in India

A TORNADO of Hindu-Moslem rioting recently swept over the city of Bombay. For several days bazaars were wrecked and looted, streets were destroyed by incendiaries, and individuals were violently assaulted.

This most recent of India's troubles is typical of disturbances which, like spontaneous combustion, have disturbed the country for years, says The New York Times. Months may pass with little to record. Then there may be a sudden upheaval or an epidemic of more or less serious disorders. During eighteen months ended in August, 1927, there were 250 to 300 persons killed and 2,500 injured in Hindu-Moslem riots. In twelve months ended in March, 1929, there were twenty-two riots, 204 persons were killed and nearly a thousand injured. It is not always a mob that does the damage. Murders and assaults are perpetrated by individuals on individuals.

There are 220,000,000 Hindus in India and 70,000,000 Moslems. They live side by side, and usually at peace. It has been the aim of Mahatma Gandhi and of the Indian National Congress to associate all Indians in one citizenship. But the flames of fanaticism are easily kindled, and with grim results.

Have Many Differences

THE difference between Hindu and Moslem involves much more than a name. It is religious. It is social. It is economic.

Broadly, the Hindu, with his tradition, his temples adorned with sculpture and served by officiating priests who pursue an elaborate ceremonial, is the Catholic of India. The Moslem, with his evangel of conquest, his simply decorated mosques and Koran, is the Protestant. He is the man who broke into and broke up the Hindu society.

Over many areas of the north, where most of the more recent disturbances have occurred, it is broadly the fact that the Hindu is the landowner, the capitalist, the professional man, the shopkeeper, the employer. The Moslem is the peasant, the artizan, the laborer. Above all, it is the Hindu who lends money. The Moslem, forbidden by his faith to benefit by usury, is the borrower, often at high rates of interest. In so far as there are these conditions, they tend to maintain the temperature.

Festivals Cause Trouble

RELIGIOUS festivals like the Hindu Hamlila or the Moslem Muharram are apt to be periods of tension, leading to numerous riots in many and widely distributed places. Hindus insist that music must be played from start to finish of a procession. This means that, passing a mosque, the procession refuses to be silent. The irritation of the Moslem worshippers is intensified when the procession includes a car full of Hindu deities.

At Agra, the celebration of Muharram in 1920 was disturbed because it happened to coincide with a swimming fete.

To the Moslem, a pig is unclean—and mosques can be desecrated by throwing into them a piece of pig's flesh. Temples as well as mosques have been burned. In 1930, a Moslem laundry man claimed the right to use a pond, attached to a Hindu temple at Hissar, causing a riot.

False eyelashes, which are fixed in position with a harmless gum, are being sold in London for from $1.50 to $3 a set, and last only about two weeks.

Shrines of Britain's Glory

By CHARLES CONWAY

Exeter

EXETER, the ancient and picturesque county town of Devon, enjoys the distinction of being able to trace its unbroken history back to a remoter past than any other city in Britain, and possesses authentic records of its continuous existence during the period in which the history of so many national shrines is mainly conjectural, namely—during the two centuries following the departure of the Romans from the country.

Long before the advent of the Romans in 43 A.D. the Britons had established a stronghold on the site of the city, which bore the name of Caer Isc and became the centre of their trade with the Phoenecians, who eagerly purchased the tin and lead produced from the mines of Devon and Cornwall. When the Romans arrived in Britain, they selected the spot for their most westerly military camp in the southwest of the country, and the walled city which they erected on the site was given the name of Isca Damnoniorum. The Britons took possession of the city after the Romans' departure in the first half of the fifth century, and they continued to dwell there peaceably with their Saxon conquerers until 926, in which year they were expelled by King Athelstan. In Saxon days the city was known as Exancestre, from which its modern name of Exeter has been derived.

Many Times Besieged

THE city is remarkable for the number of times it has been besieged. It was the scene of many futile attacks by the Danes; it held out for six weeks before it surrendered to William the Conquerer; it offered a brilliant defence of three months in the cause of Queen Matilda; and it was subjected to strenuous sieges during the progress of the two great civil wars—the Wars of the Roses and the lengthy struggle between Crown and Parliament in the reign of Charles I.

Exeter received numerous charters from successive monarchs, and the oldest in existence, which gave the burgesses all the free customs enjoyed by the city of London, was granted by Henry II and attested by Thomas a Becket. During the Middle Ages there were many flourishing trade guilds in the city, one of which, the Tailors' Company, became so powerful and arrogant that it was suppressed by the Crown on the citizens' petition. Exeter reached its zenith as a commercial centre in the reign of Elizabeth, when its trade and manufactured woolen goods gave it a brief period of great prosperity, during which it exported annually goods to the value of half a million pounds.

Enjoyed by Royalty

THE city was frequently honored with royal visits. Henry VII went there to thank the citizens for their loyalty during the rising under Perkin Warbeck; and his daughter-in-law, Catherine of Aragon, spent a night at Exeter on her journey to London to become the wife of Prince Arthur, on which occasion the weathercock on the spire of the Church of St. Mary Major was removed, lest its creaking should disturb the slumber of the royal bride. When the queen of Charles I was on her way to seek the shelter of the French Court during the civil war, her progress was delayed at Exeter by the birth of a daughter, the Princess Henrietta, who was baptized in the Cathedral; and within a few days of William of Orange landing at Brixham Harbour he visited the city, where he was proclaimed king.

In 1050 the seat of the bishopric of Devon and Cornwall was removed to Exeter from Crediton, and the first Cathedral was a monastic church founded by King Athelstan a century earlier. A new cathedral was commenced in 1112, and of this structure little remains beyond the massive transeptal towers. The present beautiful structure dates back mainly to 1280, and contains many memorials of illustrious men associated with Exeter, including Bishop John Patteson, the missionery, who was murdered by the natives of the Pacific Islands in 1871; Gen. Sir Redvers Buller, who was made the scapegoat of the early disasters in the South African War of 1899; and Richard Blackmore, the author of "Lorna Doone." Among the most famous of its bishops were—Leofric, whose collection of Saxon poetry is one of the many treasures preserved in the Cathedral; Walter de Stapledon, the founder of the local Grammar School and the Exeter College at Oxford; Miles Coverdale, the Bible translator; and Gauden, the reputed author of the "Ikon Basilike," which contains the prayers and meditations of Charles I on the eve of his execution.

Has Many Quaint Buildings

EXETER abounds with quaint buildings dating back to the fifteenth and sixteenth centuries, among the most notable of which are the Guildhall and the Hall of the Tuckers' Company, while there are many well-preserved relics of the Roman City, including the tesselated pavement of the Praetorium. Beneath the city streets are numerous subterranean passages, which date back to Roman times and connect the Cathedral and castle with other buildings. Rougemont Castle, which derives its name "Red Mount" from the color of the rock upon which it stands, was built by William the Conqueror on the site of an earthwork constructed by the Britons nearly a couple of thousand years ago.

Charles Dickens frequently visited Exeter, and it was there that he found the originals of Mrs. Lupin and Mr. Pecksniff, who figure in his story of "Martin Chuzzlewit." The great writer first went to the city to report a speech of Lord John Russel, and the scenes which he then witnessed provided him with the material for his description in "Pickwick Papers" of the election contest at Eatanswill. In 1839 he installed his parents in a cottage on the outskirts of the city, and during his visits to them he entered freely into the social life of Exeter; while his father, the original of the volatile Mr. Micawber, became a well-known character in the neighbourhood.—(Copyrighted).

The canvasser knocked twice on the cottage door without getting a reply. Then he went up to a small boy who was playing in the garden.

"Is your mother at home" he asked.

"Yes, sir," said the boy.

The canvasser knocked even louder.

Presently he turned again to the boy.

"I thought you said she was at home?" he [illegible] some warmth.

"So she is," replied the boy, "but I don't live here."

A Page For CHILDREN

The Bundle of Grass

MARGARET was the youngest and much petted member of a large family of boys and girls. Though over nineteen years old, her mother still regarded her as a child, as someone to spoil, someone to keep bad news from.

Margaret reminded one of a bird hopping from tree to tree, very small, alert, light-hearted and vivacious, but very sensitive, and loving.

It was an evening in the middle of last century, and the MacFarlane family sat round the fire playing card games and telling fortunes.

"It will be a fine, handsome husband for you, Margaret, my love," said Mrs. MacFarlane, jokingly. "The big men always like the little women."

"But, mother, I don't think anyone will ever realize that I am grown up," said Margaret, a delightful smile playing round the corners of her mouth. "And I shan't mind," she added quickly, "because if I did marry it would mean that I should have to leave you."

But Mrs. MacFarlane proved to be right. The following Summer the vicar's brother, a tall, strong man in the Indian Army, came to spend his leave at the vicarage, and fell in love with the elf-like Margaret.

Love demands much as well as gives much. To Margaret came the difficult choice between home people and a new life abroad. Her mother, always in favor of romance, urged her daughter to accept the captain's offer, and some weeks later Margaret set sail for India as Mrs. Weir.

It needed more courage to face such a journey in those days than it does now. Traveling was slow, news from home difficult and erratic.

The excitement of the wedding and all the preparations for the trousseau and the journey had kept Margaret's mind occupied and her spirits up, but now as the days crept by on the long sea voyage she felt a great loneliness descend upon her, devoted as she was to her husband.

But though Margaret had these feelings she never betrayed them to her husband. Bluff and blessed with no imagination, Captain Weir knew nothing of such moods. He was a soldier born and bred, practical, matter-of-fact, seeing no farther than what the naked eye showed him.

The young couple's journey neared an end. Margaret felt happier when she saw the dear, little white bungalow which was to be her home. It was covered with a flowering creeper, and had a veranda running round it, lying snugly at the foot of vast snow-peaked mountains.

"I think we are going to be very happy, darling, she said, turning two dark eyes up to her husband.

She believed what she said, for she was not to know of the horrors and tragedies that were so soon to fall to India's lot.

Margaret took a great interest in her house and in her garden, and though at first she was rather shy and frightened of her native servants she went to great pains to learn their language, so that she might speak with them and understand them better. They responded to her kind and gentle ways, and before very long she had won her way into their hearts as no white woman had ever done before.

As the months rolled by increasing alarm was felt among the Europeans, and fears of a mutiny were in every heart. At last, in 1857, the smouldering fire broke into flames; the sepoys mutinied, English officers were disobeyed and massacred, and the whole state of the country was in a very grave condition.

Captain Weir returned to his home one day with the disquieting news that the mutineers were bearing down upon their village, and that all inhabitants must leave at once.

He gave orders for everyone to be ready in half-an-hour's time, and they would have an armed escort to an arsenal some miles distant. Here it was hoped they would find safety until reinforcements were able to come through.

Captain Weir himself rode on ahead to make preparations, and the party of fugitives followed some time later under cover of darkness.

Two days later the English inhabitants entered the arsenal, hot, frightened and exhausted. To Captain Weir's amazement, Margaret was not in the party.

A thorough search was made, inquiries were sent out. But no one remembered having seen Margaret even at the beginning of the journey.

Weir was frantic. It was certain death to return to the village, for already they had received news that the mutineers had taken possession of it, and had burnt down all the bungalows belonging to the English. Yet to remain in the arsenal and not know what had become of his wife he could not. He called for his horse. He would ride back to the village, whatever the consequences might be.

His brother officers refused to allow him to attempt such a dangerous journey.

"It is useless, Weir," they argued, "giving yourself into the natives' hands. What will it help your wife to do that? She is probably in hiding. Far better to wait and try to get news of her before doing anything so rash."

With great difficulty the officers prevailed upon Weir to wait. But during those hours he endured torture. His gentle Margaret! He remembered how in her youth she had been cared for and watched like a hothouse plant.

He could wait no longer. He would go back the way he had come, come what might.

At dawn he was told a native wished to see him.

"Ask him what he wants," replied Weir gruffly. "I am seeing no one."

The soldier returned to say the native's message was an urgent one, and he must see the Sahib at once.

Half expecting to be shot, but caring little if he were, Weir ordered the man to be shown in.

He raised his eyes to the door to see his gardener Ishmael standing before him, carrying on his head a great bundle of grass.

Sahib," he said, taking the bundle from his head, "I bring you one of your possessions which I have been able to save."

He drew the grass aside, and revealed Margaret lying in the midst of it.

"Margaret! Margaret!" cried the Captain, leaping to his feet. "This is more than I ever dared to hope for."

He fell on his knee, and lifted her gently into his arms.

She trembled like a frightened bird. The perils and dangers she had been through had been intense, and she had suffered terribly on the long journey to the arsenal. However, as soon as she realized that safety was at last reached, she quickly revived.

Later Captain Weir learned that his wife, in running back to say good-bye to the native servants, had missed the escort party, and before she had been able to get away the mutineers had entered the village.

Ishmael, at terrible risk to himself, had hidden her, and when nightfall came he covered her up in a bundle of grass and did the long, tedious journey on foot, often having to walk through the hottest part of the day, his little mistress on his back, always hidden from view. It would have meant a speedy and an awful death for him at the hands of his fellow natives had he been discovered. But in his devotion to his beloved mistress he scarcely thought of it.

The experience told on Margaret more than it was at first thought, and as soon as he was able Captain Weir arranged for her to return to England in the safe keeping of the faithful Ishmael. He himself returned as soon as order was restored, and not one of the three of them set foot in India again.

In a little garden on the Cornish coast Ishmael tended the flowers with as much care and devotion as he had shown an English rose on Indian soil, which now blossomed in their midst.—My Magazine.

A Vacation Treasure Hunt

MISS Hazel King, who presides over the Children's Room in the Victoria Public Library, has set on foot two treasure hunts, one for the children in grades 5 and 6; the other for boys and girls in grades 7 and 8.

In thirty books, of which the titles and authors are given, readers are to seek thirty treasures hidden in their pages. A clue is given to each. Here are a few of the treasures: "A circlet of pure gold;" "A clock and a musical box;" "Sketch book made of heavy vellum leaves, securely sewn and bound with big skin covers;" "Three great rubies of priceless value," and "Three wedges of purest gold."

It will be very interesting to learn the names of the young people who embark on this quest, and of those who are most successful. Competitors will work for the fun of seeking and the satisfaction of finding. There are no prizes and yet the readers will all have gained treasures no one can take from them and which will last a lifetime.

How "Peculiar" Came

WE speak of a person with eccentric or singular habits as peculiar, and this takes us back to the old days when wealth consisted almost entirely of flocks and herds. The word peculiar means "having cattle." The cattle which belonged to a man were his own private property, and from this fact the word peculiar came to mean private. Later, when a man had some personal habit which was strange and curious people spoke of him as peculiar because this habit belonged to him alone.

Wild Animal Lore

By DAVID NEWELL

Dugong

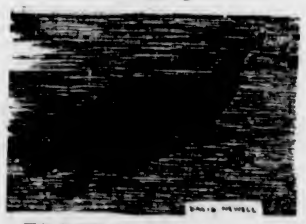

This dugong, scientists agree,
Is much like any manatee;
Though dugongs all have crescent tails
And not a sign of finger nails.

Then they are also deep-sea livers
And do not like to swim up rivers
As manatees are fond of doing,
Or girls and boys who go canoeing.

And when a dugong eats his dinner
He tries seaweed as a beginner,
And even thinks it wouldn't hurt
To eat more seaweed for dessert.

They're found in groups of three or four
Along the Indian Ocean's shore,
And people hunt them for their fat—
I don't think I would care for that!

Dog Chooses Strange Friend

Canine and canary are pals. The famous British track greyhound, Money Maker of Ruff, takes great pride in toting his feathered companion about when he goes for an airing. Peter's cage hangs above the racer's kennel.

The Trooping of the Colors

I WONDER how many of you knew of the ceremony that took place in London, the heart of the Empire, on June 3, the King's Birthday. "The Trooping of the Colors" is performed every year on the King's Birthday.

Flags and colors have always played a great part in olden times. Prince and king, squire and noble have always had some kind of decoration. Shields on which were coat of arms, flags emblazoned with emblems and pennants flying made a brave display in battle, while from battlements were hung gaily colored streamers with crests denoting the family. Regiments of all nations have had their colors from the Crusaders down to the time of the wars of Napoleon in Europe.

Flags were carried to battle, and it was a great thing to capture the flag of the enemy. In the museums and great cathedrals of England; and of the countries of Europe can be seen flags which have been captured many years ago. Nowadays flags are not carried into battles as they would offer too easy a target for the enemy.

The "Trooping of the Colors" is a very pretty and brilliant spectacle, the like of which is not to be seen in any other country. Let us suppose we are in London, and about to view the event. Very early in the morning people have begun to arrive and take up positions, for in London the population is so large, that if we want to see anything at all which is interesting we must be early astir. The map shows the route of the procession from Buckingham Palace to the Horse Guards Parade, where the ceremony takes place. The procession leads the King, his sons, the Princes, and all the various people from foreign countries who have been invited to attend. There are crowds everywhere, all around the palace, and thronging the streets. Some of the people line the streets to see it. All will not see the ceremony, perhaps they have no time and wish to leave early, or perhaps they are unable to get near enough, and have to content themselves with having a view of the procession.

Suppose we make a start at the Palace gates, and follow the King and party and see what takes place, just as if we were walking alongside. This will give us an idea of what is going on all the time. At the Palace gates there are large numbers of policemen, or "bobbies" as they are called in London. These "bobbies" are very good natured indeed, and are especially chosen and trained for their work. In London so many big events take place all the year round that these "bobbies" must be hard-worked, but they are very courteous in dealing with crowds of people, and everyone loves them. Then there are on each side of the road, tall soldiers called guardsmen, very erect in their scarlet coats and big black busbys. Behind them the King's loyal subjects are all waiting to pay homage to His Majesty the King; a band is playing in the courtyard of the palace. We can see various personages in splendid uniform assembling on horseback. The sky is blue, the sun shines, and we are pleased for the weather makes all the difference to a display of this sort. Well now, we see here or there, men and women dressed in blue with red crosses on their arms. These are members of St. John Ambulance, who are there to tend anyone who should become ill, for in such crowds very often people faint. People who do this work do so for the love of it, and turn out to all sorts of events, both during the day and night; so you see how useful it is to learn first aid. If we look along the road we see vast numbers of people, soldiers on either side. We hear the cries of people who are selling hot dogs, lemonade, candies, flags and other things. Photographers are there with cameras, taking pictures for the evening papers.

Very soon the gates of the palace open and out come two greems on horseback. They are dressed in red jackets, and wear tall hats. They lead the way, followed by a brilliant throng of plumed-hatted officers. Then comes the King, followed by the Princes. The Prince of Wales, the Duke of York, Prince Henry, and Prince George. Then a large number of foreign visitors, all dressed in highly colored uniforms. The medals and gold lace of the uniforms glitter and dazzle in the sunshine. The King is dressed in scarlet coat, tall bushby, and on his breast are medals and decorations. He sits on a beautiful horse. The people cheer wildly, he smiles and salutes the people at intervals, handkerchiefs wave and flags fly. Now we come to where there are beautiful buildings, and the spectators from the windows give voice. It is very stirring! In a few minutes we arrive at the Horse Guards Parade, so called because the Horse Guards, one of the King's regiments is stationed there. It is a large piece of ground and all round it are crowds of people. The lucky ones who have received invitations are seated in windows overlooking the grounds. The King, followed by the brilliant throng of foreign visitors, the Princes and generals, all on horseback come slowly to the parade grounds, where a magnificent sight awaits us, for there are about 5,000 soldiers in scarlet and gold, the King's Guard all drawn up and standing perfectly still We can see the colors of each regiment, for there are four regiments there, each with its colors. Each regiment has a band, and they all join together as one, and play God Save the King. The people cheer, and the bands march up and down, while cheer after cheer comes from the populace, showing their loyalty. The King followed by his suite, then returns to the palace, and the soldiers march back to their barracks followed by vast crowds.

Such is the "Trooping of the Colors." Perhaps you read in the papers recently how the horse of one of the Princes took fright and galloped wildly among the crowds during the ceremony. Sometimes horses take fright when crowds cheer loudly. To prevent this when a great procession is to take place, where a large number of horses take part a rehearsal is held a few days before to make the horses accustomed to the noise, and men wave flags near them and shout just as the crowds do. To celebrate his birthday the King bestows titles and honors on people who have distinguished themselves. On the King's Birthday we should all show our love and devotion to our King and Emperor, King George V.

Proverbs About Finery

Fine feathers make fine birds.

A fine woman can do without fine clothes.

A golden bit does not make a horse any better.

The tail doth often catch the fox.

It is not the gay coat that makes the gentleman.

A hog in armor is still but a hog.

A horse is neither better nor worse for his trappings.

The Best Praise

I HAVE in my time heard many pretty things—some I believed, most of them I disbelieved, but to my way of thinking the tenderest and best praise that has come to cheer me in my old age is a message from a young girl who sent it timidly by the lips of a friend. "Tell him," she said, "that I read his poems and always rise determined to do better, and feeling wiser than I was." I should wish to go down to posterity, as Wordsworth will go down to it, as a poet who uttered nothing base.—Tennyson.

The Little Girl of Knutsford

Elizabeth Stevenson

IT will be exactly a hundred years on the 20th of August since a very beautiful young lady, Miss Elizabeth Cleghorn Stevenson, married a handsome minister, Rev. William Gaskell, in the parish church in the little town of Knutsford in the county of Cheshire, in the west of England.

You, no doubt, would smile if you saw now the costume which the bride and her friends thought so becoming. Yet, on a nearer view, you could not but admire the sweet face and modest though intelligent bearing of the girl bride.

Yet if anyone had told her that for a hundred years the books she was to write would be read by all who love English literature and the history of life in England itself, no one would have been more surprised than she who then became Mrs. Gaskell.

After her wedding the bride went to live in the great manufacturing city of Manchester. Her husband, a Unitarian minister, and she as his wife and helper, came to know many people who in those sad days suffered such poverty as in our time is scarcely known.

Mrs. Gaskell's stories of factory life, of which "Mary Barton" is the most noted, made people feel that the workers were not merely hands, but fellow beings to be helped by love, sympathy and thought no less than with money. In later, happier times this author wrote "Cranford," a picture of life among gentlefolk in a country town.

"The Life of Charlotte Bronte," by Mrs. Gaskell, is one of not a large number of English biographies counted as worthiest by competent critics. Besides her books, Mrs. Gaskell wrote many short tales in Household Words, All the Year Round, and other magazines.

How did this pretty bride, who was to become a very busy wife and mother and a famous author, live as a child and girl? Miss Elizabeth Haldane tells us in a very interesting book called "Mrs. Gaskell and Her Friends," which grown-ups will enjoy reading.

The Motherless Baby

ELIZABETH Cleghorn Stevenson was born in 1810 in Chelsea, London, near the home of that very great author, Thomas Carlyle. Her father, William Stevenson, was then a civil servant though he had been a writer, for some of the magazines in the city of Edinburgh.

The baby girl was the youngest of eight children, but all had died but one brother, John, a merry lad of twelve. The mother only lived long enough to see her baby reach the age of thirteen months. What to do with his baby the father did not know.

Little Elizabeth had an aunt, Mrs. Lumb, her mother's sister, living in Knutsford, in Cheshire. There was there, too, an older cousin, a lame girl who, when she heard about the motherless baby, begged her mother to take her. Her beautiful little letter has been preserved. So Mrs. Lumb came home with the baby. Never was child better loved or cared for. The loving young girl did not live many years, and then Mrs. Lumb treated Elizabeth as her own daughter.

A Happy Home

THOUGH Mrs. Lumb had a great sorrow, her home was a very happy one for the little girl. There was a big brick house, warm without and within. It stood on the edge of the common, and from the window seats the baby girl could watch the children playing and see the cows at pasture. There was a flower garden in front and a larger one at the back of the house, with vegetables behind.

When the baby could walk, she went to see the chickens, ducks, geese and little pigs on her aunt's small farm. We can picture the little girl gathering the eggs and carrying them home in her pinafore.

A Busy Life

VERY soon there were lessons to learn and seams to sew. But at Aunt Lumbs there was a big fir tree on the lawn, and little Elizabeth was allowed to take a table and chairs out and do her lessons or her sewing under its shade. Sometimes her uncle, kind Dr. Holland, came and carried the little maiden off for a drive as he made a visit to a patient. Grandmother and grandfather Holland lived three miles away, and there were visits to their farm.

At another uncles there were children, and the little folks gathered there for a merry time.

But Aunt Lumb took good care that the little Elizabeth was not spoiled. As the child grew older she was shown how to help with the baking and cooking and brewing. A dancing master taught French as well as minuets and quadrilles.

Many books were read in the long Summer afternoons or the quiet evenings. Before she was fourteen Elizabeth went with her aunt to teach in the Sunday school, so by that time she must have had a knowledge of the best of books. Sunday schools were new in those days, but in them were many earnest workers.

School in Shakespeare's Town

IN the same year she was sent to a boarding school called Avonbank, at Stratford-on-Avon. The house had once been owned by a friend of Shakespeare, and it was said that the poet himself had lived there in 1602. The school was kept by three sisters. During her stay of three years, Elizabeth learned French, Italian and music. She was the sort of girl who would find inspiration in the idea that Shakespeare might have lived and worked in the very room in which was she was studying.

At seventeen she went home to her aunt, but not for long. Her father was ill and wanted her. The brother, a sailor, whom she had dearly loved, had disappeared in India. Her stepmother, who was mistress of her father's home, had a boy and a girl. Elizabeth lived with them for two unhappy years. As child and girl she scarcely knew her father. Now she grew to love him, but he was taken away by a stroke of paralysis. The orphan girl went once more to stay with the dear aunt who had been so kind to her.

It was, however, thought best that the young girl should go to live with relatives in London. She did not stay there long, but went to visit cultured friends in Newcastle named Turner. The head of this family was a minister and distinguished scholar as well as a very public-spirited gentleman. Smallpox broke out in that town and Miss Stevenson and her girl friends went to Edinburgh, where her parents had formerly lived.

Elizabeth had become a very beautiful young woman. A miniature and a bust made at that time have been preserved. The lovely girl went from Edinburgh to Manchester to stay with a married daughter of Mr. Turner, who had married a leading minister there. At their home Elizabeth met Mr. William Gaskell. The two very soon fell in love and went to Aunt Lumb's in Knutsford to be married. It was some years after that authorship began.

A Narrow Escape

JOHN Marr lived with his parents in the country. Not far away from his home there was a cave in the hillside. John was forbidden to go near the cave, but one day he was tempted to explore it.

He had gone about fifty yards inside, when suddenly he heard a loud rumble and when everything went black, John realized that there had been a landslide.

John had a dog named Tinker, who had followed him to the cave. Tinker had stayed outside because he was afraid of the dark interior of the cave. Instinct told Tinker that John was in danger and could not get out. Meanwhile John feeling very frightened, groped about in the dark trying to find another way out. The minutes seemed like hours and still he was unable to find another opening.

Presently John began to feel cold and tired and very hopeless, he wondered if his parents would think of looking for him in the cave. He realized now that it was his disobedience that had brought about all his troubles.

Suddenly he remembered that his dog had followed him to the cave, but had not entered with him. He began to pray that Tinker might be able to give the alarm which was exactly what Tinker was doing. He had run home to get John's father who was sleeping on the veranda.

"What is the matter old boy," said Mr. Marr, as the dog started pulling at his trousers and barking excitedly. Suddenly Mr. Marr realized that there must be something wrong, so he followed Tinker who ran straight to the cave and started barking and scratching at the fallen earth. John's father then guessed what had happened, and soon, with the help of several neighbors they were able to rescue John.

It will be a long time before John is disobedient or so venturesome again.

JOHN TUFFREY, Age 12,
1012 Redfern St., Victoria.

Puzzle Corner

Father and Son

A man 71 years old has a son who is 34. When was the father three times the age of his son, and when will the son be half his father's age?

Beheaded Word

Whole I am a precious gem
Brought forth from out the ocean;
Curtain me now, and you will find
A fruit, I have a notion;
Behead this time, and you will see
An organ owned by you and me.

What Am I?

I am, as you'll agree with me,
The funniest thing on land or sea.
My mouth is bigger than my head,
I always stay within my bed.
Yet, funnier still, I often rise.
Now answer that, you solvers wise!
Yet though in bed I always stop,
You'll see me racing neck and crop
Through the valley, down the hill;
In fact, I'm very rarely still.
This condition answer me,
This funniest thing in land or sea.

A Charade

My first oft brings a wished relief,
To ease the laborer's pain;
Oft, too, assists the wary thief
In his unlawful gain.

My next we seek when Sol's bright fire
Emits a powerful ray,
The hapless traveler's vain desire
In Afric's burning day.

My whole a plant you may descry,
Soon to perfection brought,
And though no danger meets the eye,
With baneful powers 'tis fraught.

Answers to Last Week's Puzzles

An Airplane Problem—Smith, 6,500 miles; Brown, 12,000; Jackson, 72,000.

What Are We?—The vowels a, e, i, o, u.

Who Was He?—Leonardo.

A Charade—Light-house.

Suburb and Country

Agriculture is a first principle; on it rests the life and happiness of mankind.—John A. Bussell

Garden Week by Week

By NORMAN W. F. RANT, F.R.H.S.

THE character of the man or the woman who makes a garden will be impressed upon the garden. But even so the soil will sometimes baulk the idea in the gardener's mind. Sometimes a really fat soil will feed the plants, trees and shrubs as to bring up hosts of uninvited seedlings, so that the man who set out to make a prim, neat, formal garden finds that he has one suggestive of a flowery field on the edge of a forest. If he is a wise man he will submit with good grace and if he is clever he will take unto himself the credit of having built a splendid garden.

One does not want a garden that is grand or handsome around a small dwelling; but it should be homely, and, as far as possible, suitable to the style of house.

Some gardens may be so homely in effect as to be called untidy by those who like to see everything in neat rows and squares and circles, but the homely garden will not suffer in effect by being a little bit untidy. A poppy seed springs up in a path in the Fall, and, coming through the Winter and blooming in June, it will be an asset to the informal garden, but would be terrible in a garden laid out in the Dutch manner.

So many gardens lend themselves to a semi-wild effect, among oaks and rocks. In such a garden a quota of self-sown hollyhocks, foxgloves or what not are a positive blessing because they always seem to sow themselves where they look best even if it is on the edge of a path.

Climbing Roses

IN such a garden, too, climbing roses are quite at home. In the writer's garden Dr. Van Fleet, Paul's Scarlet, Cant's Blush and a dozen more climb through the oak trees and give a wealth of bloom during June. When well established they climb and climb to the tops of quite tall trees.

Did you ever try planting Clematis in the same hole with a climbing rose? They love each other and the Clematis seems to do better in this association than when planted alone. The effect on a pergola is wonderful and the Clematis goes on blooming after the rose is over.

The whole idea of a small garden is that it should be a part of the home—a sort of out-of-doors living-room or rooms. To fulfill its proper place it should be worked in as regularly as the rooms of the house. Spraying will take the place of dusting, hoeing will represent sweeping, watering will be to the garden what washing is to the house; new climbers will represent new curtains, and insecticides will take the place of Old Dutch Cleanser and silver polish. So don't have beautiful water colors on your walls and a weedy border at your front door.

Day by day the small gardener is becoming more of an expert. Horticulture is indebted to the small gardener for many fine introductions, particularly among roses, gladioli and shrubs.

Grass in Small Gardens

THE question of grass in very small gardens is a very debatable one. There must be some grass, but in a small garden it is perhaps as well to have a very small lawn. This is particularly true where the owner is his own gardener, because no part of gardening is such drudgery as looking after a large expanse of grass. Weeding and mowing and trimming is a real job and hard work, therefore, before considering a large lawn see if some other feature will not suit better. A small lawn well looked after is far better than a large plot of weed-ridden grass.

Beware of grass on a steep slope. It is always very difficult to cut and otherwise keep in order. On a steep slope it is better to make a rockery bank or a dry wall planted with Alpine plants, and if there is a small lawn at the bottom of the slope the grass will set off the color of the rock bank in a most effective manner.

Mary Hampton has this to say about gardening, and one thinks that it is very apt: "Gardening is at once a study of science and of poetry, the application of laws of art as well as rules of agriculture, a rest and a physical exercise, a pastime and a share in creation, an escape from self, a forgetfulness of failure and of foes—a tonic, a sermon to the vain, a splendid rivalry, a pilgrammage that is sunny under all skies, the establishment of a worthy record, and a stimulant to faith."

Control of Cutworms

An effective control has been found for cutworms by spreading moist, poisoned bran mash around the plants after sundown. Since cutworms are night feeders it is important to have the mash freshly spread and in an attractive condition during the night time. The worms will take this bait and die. Make the mash as follows, 50 pounds bran, 1-2 lb. white arsenic or 1 lb. Paris green. Mix these thoroughly together, then add water enough to make a moist mash, and add one pint of cheap molasses to sweeten the bait.

Potted plants can be invigorated by sprinkling them after sundown with a teaspoonful of the following fertilizer dissolved in one gallon of water. The ingredients are one pound of ammonium sulphate, one-half pound of potassium nitrate and one-quarter pound of sugar. Sprinkling should be done two or three times a week.

Carefully applied to a trench after edging the lawn, used motor oil will prevent the grass from growing up and overlapping the sidewalk. Grass will not grow where oil has been applied, and hence care must be taken not to use enough to saturate the ground beyond the trench.

This Photograph Shows a Well-Kept Apiary Near Victoria. The Colonies Are Well Supplied With Supers, Giving the Bees Plenty of Space for Storage of Honey as Well as for Production of Brood.

Potash Manufacturing Once a Sideline in Eastern Farming

THE resignation recently of E. Horsnell as inspector of potash in Montreal on the staff of the Dominion Seed Branch after twenty-seven years' service, recalls the long and interesting history of the manufacture of potash in Canada, and we are indebted to Mr. Horsnell for a review of this once flourishing Canadian industry.

Potash (potassium carbonate) is the product obtained from leaching wood ashes, the principal source of the material in former times. The so-called crude potash contains about 20 per cent of impurities. Pearlash is the crude potash purified and containing not more than 2 or 3 per cent of impurities.

The amount of pearlash manufactured in Canada was never large, but the manufacture of potash which was introduced by the early French settlers, grew to be an important and extensive occupation. To clear the land for settlement the pioneers cut down the timber, stacked it in heaps and burned it, and so enormous were the quantities of ashes thus obtained that as much as 46,000 barrels of potash were made in this country in a single year, the greatest production being about the year 1850.

Stimulate Trade

THE great volume of ashes thus used may be visualized when it is known that about 100 bushels of raw ashes were required to make a barrel of potash of 600 pounds. The demand for barrels stimulated the coopering trade and contributed to the rapid utilization of forest products.

In later years when the practice of burning timber had ceased and when its conservation had come to be recognized as a necessity, the potash industry, though greatly reduced, was able to continue with some part of its former importance. Farmers would go through the country in Winter with their horse-drawn sleighs and gather the ashes from house to house and in payment the buyers would give a variety of household necessities such as soap, needles, pins, thread, etc. More recently the buyers have had to pay cash because wood ashes were becoming more and more scarce owing to the increasing scarcity of wood and the necessity of using coal as fuel, even on many farms. Raw ashes have also been obtained from factories which manufactured hardwood articles and used wood as fuel for steam boilers and kept the ashes so obtained separate from other residue.

Replaced by Substitutes

MOST of the Canadian potash was exported to Great Britain and France, the amount used for domestic purposes being only small. Following the development of the potash mines in Germany, which began probably sixty years ago, substitutes came to take the place of the Canadian potash, for which reason, and because of the growing scarcity of wood and wood ashes for potash manufacture, Canadian production by 1900 had fallen to about 700 barrels per year and the decline since that date has continued so that now the output is negligible.

The leached ashes, that is to say the ashes from which the alkali had been extracted, were always used as a land fertilizer as they retained from 6 to 8 per cent of potash. A remnant of the old-time practice of gathering wood ashes still remains in a few rural communities, as much for the fertilizing value of the ashes as for the manufacture of potash.

Rotation as a Control Measure in Poultry Worm Infestation

SUCCESSFUL poultry keeping depends more and more on the health control of the flock, and of first importance in this is the fight to control internal parasites.

An experiment conducted at the Central Experimental Farm and published in the 1925 report of the Poultry Division shows that of two pens of thirty pullets, one, Pen A, reared under ordinary infected soil conditions, and the other, Pen B, reared free from pollution, the latter gave eggs at current market prices to the value of $6.53 per bird for the eight months commencing November 1, and the former gave eggs to the value of $3.32 for the same period.

The mortality figures emphasize even more strongly the importance of having worm-free stock. Pen A, during the period of the test, had a death rate of 33 per cent, while Pen B lost only 8.3 per cent.

The sane method of control is by prevention rather than by an attempt to clean up infection after it has become established. To this end all poultry houses at the Central Experimental Farm, Ottawa, are supplied with double yards, one at the front of the house and one at the back. While the front yards are being used the yards at the back are ploughed, thoroughly cultivated, and seeded to a good cover crop of clover and alfalfa, which is allowed to sweeten the land for a full season. The following Spring the flocks are put on the cleaned, crop-covered yards at the back. The front yards are then cultivated and seeded so as to be ready for use the following season.

To assure the chicks coming into Winter quarters worm free or practically so, the chick rearing ground is entirely removed from connection with the plant where the old fowls are kept. The chicks go immediately from the incubator cellar (which is closed to those working with the old stock) and are brooded and reared on forage-covered land over which no fowl has ranged for at least two seasons.

By these methods it is anticipated that the pullets will come into Winter quarters worm free and will be confined to the houses until the following Spring before they are allowed out into the yards which have been prepared for them by resting and growing a crop of clover all the preceding season.

By this rotation of yards and the using of the growing chickens as one year in a four-year crop rotation, it is felt that the safeguarding of the health of our flocks by the prevention of worm infestation may be satisfactorily accomplished.

Russians Claim to Have New "Shearing" Method

The Soviet Commissariat of Light Industry states that the fleeces of sheep and the fur rabbits in Russia are now being gathered four times a year. A new method of "artificial moulting" is stated to have made shearing obsolete.

In this process the sheep are given a small dose of a preparation of heavy mineral salts, which so acts upon the sympathetic nervesystem that in a few days the fleeces of sheep are "loosened," and may be peeled off. No wool is left on the sheep's body, which is described as being smooth and shiny as a man's bald head after the completion of the process. A new fleece begins to grow immediately, and its rate of growth is more rapid than after shearing.

Professor N. A. Ilyin, who is responsible for this new method, claims that he can make sheep molt in two stages; first the finest parts of its fleece, and then that of coarser texture. Thus even the roughest sheep may be made to yield some fine wool, which is sorted as it is peeled. In the same way fine rabbit-down is sorted from the coarser fur. The system is also to be applied to the coats of dogs.

Sheep and Lamb Sales Show Record Volume

A NEW record in volume of marketings in recent years was established by the sheep and lamb industry, states the twelfth annual review of the sheep and lamb industry review of The Origin and Quality of Commercial Live Stock Marketed in Canada, recently issued by the markets intelligence service of the Dominion livestock branch. The output exceeded the previous record made during 1929 by over 15,000 head, and exceeded the output of 1930 by approximately 85,000 head.

Two features distinguished the supply—one a very material improvement in the numbers of good handyweight lambs and the other, perhaps more satisfactory, a reduction of the number and percentage of bucks to the lowest point in history. There were, however, fewer handyweight sheep marketed, and there was some increase in heavies and common sheep.

Alberta contributed approximately 2,000 to the increase, Saskatchewan showed a very big jump and contributed a surplus of 15,500, Manitoba the liberal increase of approximately 10,000, Ontario 12,000, and the province of Quebec about 10,500. The Maritime Provinces in total showed an increase over the previous year, due solely to the very marked increase in New Brunswick, the total for the year being some 4,900 more than the previous year.

A spray that will destroy most plant parasites can be made by dissolving five pounds of copper sulphate and five pounds of quicklime in fifty gallons of water. This spray may also be used on apple, pear and cherry trees. It will control most cases of apple scab, bitter rot and cherry-leaf blight and will not cause any scalding.

Urges Protection of White Pine From Blister Rust

AN earnest plea for the protection of our fast vanishing stands of white pine from the ravages of blister rust is made by Dr. H. T. Gussow, veteran Dominion botanist of the Department of Agriculture at Ottawa.

The life cycle of the rust blister, as detailed by Dr. Gussow, starts with the appearance in the Spring and early Summer of orange-red blisters on the bark of the white pine. From these a similarly colored dust is liberated—millions of minute spores, the seeds of the fungus parasite—and these carried along by the wind settle on wild gooseberry and currant bushes, particularly common to the vast areas in which the white pine thrives. These spores germinate in the host plant in from ten to fourteen days, when its leaves become covered with minute but numerous red dust spots. From these spots come the Summer spores which travel from bush to bush throughout the Summer.

With the advent of Fall these secondary host plants produce another form of spore, which, in turn, germinate and give off spore dust, which, wind-borne, finds its way to the leaves of the neighboring pines. Here these spores germinate, but only on the white or other fine leaved pines, and three years later with the appearance of the orange-red blisters the life cycle starts all over again.

Control Measure

THE principal control measure urged by Dr. Gussow is at once simple and effective—eradicate the secondary host plant, the wild gooseberry and currant. These should be torn out by the roots and burned; and, above all, he urges to get rid of the cultivated black currant bushes, which will disseminate the disease for a mile. Cultivated red currants and gooseberries are practically harmless.

With the intermediary host plants eliminated no new pine infestation is possible. So, Dr. Gussow urges, build a safety zone of at least 900 feet in width about all stands of valuable white pine. Clean out all black currant bushes within one mile of the pines, and all red currant and wild gooseberry bushes within 900 feet—and keep them out.

Infected trees may often be saved by properly cutting out infected spots.

The Use of Bee Escapes in Removing Honey From the Hives

By G. B. GOODERHAM

"HOARDING" is a habit that has received considerable criticism of late, but there are instances where hoarding has proven of great benefit to mankind. Several thousands of years ago some observant person noticed that a certain little insect had developed the habit of hoarding to a remarkable degree, and this person, like many of today, considered the principle a bad one, therefore set about to discover ways and means whereby the thrifty one could be made to disgorge at least a part of her savings.

How to get it was the question, for it was found that the little insect was just as ready to fight for what she had gathered as she was ready to work for it, and the results were painful to the plunderer. The person therefore decided that because the insect refused to give up her stores peacefully she must die, and die she did over the sulphur pit. With the worker dead the process of robbing was easy, but it was soon realized that to kill the worker in order to get her stores would soon result in no more stores to rob, but human cunning soon overcame this difficulty by devising a method whereby the stores could be obtained without the owners' knowledge.

Bees are encouraged to store their honey in boxes (supers) above the chamber in which they rear their young, and when these boxes are filled the beekeeper slips a thin board fitted with a bee escape beneath them. The bees on their way out to gather more honey pass through the bee escape but cannot return, therefore in a few hours the box of honey may be removed without the bees knowing it and an empty one put in its place to be refilled. Bee escapes are used as the best and least painful method of taking from the bees the fruits of their labors. Bee escapes, therefore, should be included in the equipment of every apiary.

Colonies of bees are rented by New York fruit growers to help pollenize trees. Instead of maintaining their own hives, the growers find it practical to hire bees that are sent from the South in packages.

Work That Must Be Done In Growing Sweet Peas

SWEET peas are now in full strength and at a critical stage. These beautiful annuals are so quick growing that they need continual attention, and doing the right thing at the right moment, writes Eleanor Sinclair Rohde in The Field.

In the case of plants grown on the single-stem system, and staked with nine-foot bamboos, the seedlings are pinched when a few inches high, and of the side shoots that are formed it is usually the lowest that is the strongest. It is useless to expect first-class peas from the first main stem. As growth proceeds, every side shoot that appears at the leaf joints is removed and the stem tied (always with wet raffia) to the bamboo stake.

Well-grown sweet pea haulms look very tough, but they are not, and it is very easy to injure them. For this reason many growers advocate that it is best to tie not the stems but the leaf stalks. This gives the stem at least a certain amount of beneficial play. The idea is good, but it requires more care than the ordinary method.

It is customary to cut off the tendrils, on the assumption that they are using up some of the food which should go to nourish the blooms, but I always wonder whether this is not carrying the theory too far. The tendrils are so small that the amount of food they take up must be small, and frequent nipping inflicts a considerable number of wounds.

Frequent Hoeing

ONE of the most important jobs at present is to keep the ground well hoed. Sweet peas require so much attention that the ground is continually stamped over, and it should never be left in this condition even for a few hours. The plants are growing every minute, and no plant does well in soil which is not aerated.

On properly trenched ground watering should not be necessary, and hoeing in the ordinary way is far more beneficial than watering. But sweet peas are thirsty subjects, and in the case of really hot weather the soil needs a good soaking twice a week.

It is a bad policy to soak them with water straight from the main. All plants resent this treatment; the water should stand in the sun at least for some hours. In a dry spell, sweet peas thoroughly appreciate being carefully sprayed. They are very sensitive to sudden changes in the weather. Seasonable growing weather brings them on with a rush, but in a cold spell they stand still.

No stimulant should be given on any account until the first flowers are actually opening. Thousands of people, for some obscure reason, dust soot along sweet peas. The plants dislike soot administered in this form; what they like is soot diluted in water till the water is a pale dirty yellow.

How to Use Fertilizers

IT is very easy, also, to overdo nitrate of soda. No fertilizer should be administered if the ground is dry, and if nitrate is given (it is an excellent stimulant in cold weather if judiciously used), one ounce to an eight-foot row is ample. Wakeley's hop manure is splendid—two or three handfuls to every yard when the plants are young, and when in growth applied in liquid form like soot water.

I think one of the most pleasing ways of growing sweet peas is by effecting a compromise between the single stick fashion and the hedge—i.e., planting the seedlings a foot apart, pinching when they are three inches high, keeping only the two lowest side shoots, and then letting these ramp.

All the first flower buds, of course, have to be removed, and if no flower is allowed to remain after fading, the hedge will be a glorious spectacle and smothered in bloom for weeks. The stalks will not be eighteen inches, but on well prepared ground the plants will produce blooms on foot-long stems and in such masses that it is impossible to count those on one plant.

Large Flowers or Fragrance?

THERE must be few parts of the world where Dobbie's sweet peas are unknown. The sixteen acres devoted to sweet peas on their Essex farm is a wonderful sight when the flowers are in bloom. Of their novelties, Fragrance (brought out in 1930) will, one imagines, soon be a first favorite, for at least to some extent it has the fragrance of the old sweet peas.

It is impossible, however, to have immense blooms and the real old rich perfume. For those who like a showy orange, their Welcome can be strongly recommended. It has, moreover, the merit of being sunproof.

At this year's Chelsea show, Messrs. Bolton's exhibit gained the gold medal. Their array of gold medals must be an imposing sight. Personally I never see an exhibit by this firm without being struck afresh by the extraordinarily clear and vivid coloring of their blooms. Their fiery-colored Mammoth is still, I think, one of the most beautiful of all sweet peas.

One continually hears the complaint that sweet peas have lost their scent. The fact is, however, that anyone can buy the old scented sweet peas. Apart from their well-known modern strains, Messrs. Sutton stock the old-fashioned scented varieties—the humble old mauves and pinks and reddish purples with the true delicious perfume.

Our eyes, now, are so trained to sweet peas with stalks eighteen inches long and immense blooms, so many of them beruffled till they look almost double, that we do not appreciate the old small flowers. Messrs. Sutton specialize also on the "Winter flowering" frilled sweet peas, which bloom under glass from shortly after Christmas onwards.

These have to be sown in pots in August. They have also the charming Cupid sweet pea, which grows only eight inches high, and makes an uncommon edging to a rose bed.

Hoe Is More Effective Than the Hose in Watering Garden

IT is usually a lot of fun for Junior, and frequently considered a gainful occupation by the garden lover, to turn on the hose for a sprinkling to make the garden grow. As a matter of fact, the quantity of water which it takes to penetrate to the roots of garden plants is so great that the futility of depending on the hose or carrying water in the old-fashioned sprinkling can, is at once apparent.

As horticultural specialists of the Federal Department of Agriculture point out, if the same amount of time and effort were spent in keeping weeds out of the garden it would insure a larger supply of soil moisture being conserved for plant growth than it is possible to give them through the use of the watering can or hose.

It takes the equivalent of at least half an inch of rainfall to moisten dry soil deep enough to reach any of the feeding roots of the average garden plant. This is the equivalent to a pailful of water to every square yard of garden—thirty pailaful to the square rod, or 2,400 pailsful for a garden eight rods wide and ten rods long. To give such a garden adequate watering once a week becomes really a man-sized job, and if one's water supply is metered a fairly expensive one.

The greatest value of the hoe lies in the fact that by its use once a week weed growth is eliminated and evaporation retarded. Weeds like plants require water for growth and where these are removed the supply of soil moisture available to plants is conserved.

When watering the garden the most effective way of doing it is to dig a trench near the plants or to punch holes and pour water into these. This does two things, it brings the water more directly in contact with the feeding roots, and it prevents evaporation.

Increased Amounts of Feed Being Sold for Market Hogs

THERE is special interest in the following item which appears in the twelfth annual review of The Origin and Quality of Commercial Live Stock Marketed in Canada, recently issued by the Markets Intelligence Service of the Dominion Live Stock Branch.

The volume of hog marketings indicates that the desired trend of hog production evident during recent years was arrested by increased interest in hogs as a medium through which to market the very liberal and cheap feed supply. As compared with the previous year, marketings at yards and plants combined showed an increase of approximately 342,000 head, this quality representing only that portion of the new crop of hogs marketed up to the end of the calendar year. It is interesting to note that while the total movement was the second smallest in five years the total sales at stockyards only, were the heaviest of any year in the past five, while the marketings direct to packing plants were the second smallests during the same period.

It is most encouraging to note that despite the fact that material increases in production are usually associated with a decrease in quality, the percentage of select bacon hogs was only fractionally under that of the much smaller marketings in the previous year.

It is important to add here that quite likely the total increase of hogs during 1931 was much greater than the comparative figures indicated, owing to the great probability that the local slaughterings of pigs showed heavy increase during the year because of the low value of hogs in relation to marketing costs. Unfortunately, marketing costs did not decrease with the lower commodity value.

The total of hogs marketed in 1931 amounted to 2,843,372, of this 400,064 graded "Select Bacon," 1,031,333 "Bacon," and 824,989 "Butchers."

Secrets of Plant Life Sought by Research

WITH mechanical precision, plants turn their leaves so that the largest possible area is exposed to sunlight. Experiments have been undertaken at the Smithsonian Institution in an effort to explain the strange behavior of plants.

For instance, the compass plant, which belongs to the aster family, turns its leaves in a general north and south direction. One curious little moss that grows in caves is equipped with a plate of cells forming a battery of lenses capable of focusing the scattered light on those parts concerned in carbohydrate formation.

It is the phenomenon of photosynthesis, which is the manufacture of carbohydrates out of carbon dioxide and water in the presence of light, that causes plants to react to the sun's rays. A specially devised apparatus has been constructed to study the way plants absorb carbon dioxide under different lighting conditions.

It has been found that the intensity of light and its wavelength play important roles. The experimental plants have their roots in a nutrient solution and their tops extending into double-walled glass tubes. Lamps of known intensity and wavelength are turned on the plants, while air containing different amounts of carbon dioxide is passed through the tubes.

News From Here and There Across Canada

Covered Wagons Roll Northward On Fortune Hunt

Score of Families Leave Southern Alberta for Peace River District—Many Others Throng to Cariboo in Search of Placer Gold Strikes—Stock Follows Carts

CALGARY (SNS).—Plodding slowly along country roads are scores of covered wagons. They are passing through Alberta centres, and always their occupants offer the same explanation. They have heard of the coming of proven riches in districts north of Edmonton, and they are going to see. Travelers coming to Calgary during the past few days have commented on the extent of the exodus, more noticeable, they believe, owing to the fact that so much of the travel is being undertaken by road and not by rail, as was the case last year.

LARGE CARAVAN

A recent visitor to the Peace River said he met eighteen covered wagons on the trail, many of them having traveled from Southern Saskatchewan. With the wagons went horses, cattle, chickens, farm machinery and building materials. Last week one of these caravans passed through Calgary on its way north.

But actually, according to travelers visiting here, the exodus from Southern Alberta has been practically halted this year. While several hundred families moved from dried-out areas last year, only a few score have done so this season. Bright crop prospects in sections which yielded practically nothing in 1931 are believed responsible for the decision of hundreds to remain on the land they now occupy.

The majority of those now on the trail are said to be from sections of Southern Saskatchewan which suffered most severely last year. It is said that these travelers had made all plans for moving last year, and even the prospects of a fair crop had not been enough to make them change their minds.

Reports reaching Calgary say the movement toward the Cariboo of gold seekers is also on the increase. Traveling lightly, men are on their way to districts where there is said to be a living procurable in panning likely streams. They are traversing Alberta in wagons, on horseback, in rickety cars and on motorcycles. Few intend to settle in the northern district and the majority will return next Fall.

Gaseous Attack Is Planned For Ubiquitous Ants

OTTAWA.—The ubiquitous ants, whose fabled industry has ruined many a golfer's putting, can now be driven from Canadian golf courses by poison gas, according to an announcement by the Federal Department of Agriculture. In a bulletin issued today, the department announces that scientists working at government experimental farms have perfected a carbon bisulphide solution which, on release, turns from liquid into a heavy gas. Without affecting the grass in any way it is claimed the gas spreads over the ground and annihilates the ants.

Tames Wild Creatures

IT isn't very often that one sees a baby beaver, and almost never being fed from a bottle! Yet that is what happens in the remarkable sound picture, "Gray Owl's Little Brother," made in Riding Mountain National Park. The story tells of the lifelong friendship between the well-known Canadian writer and one of nature's shyest wild creatures.

Head of Mackintosh Clan Is Thrilled With B. C. McIntosh Red

Highland Chiefs View Exhibit, Trace History of Fruit and Then Order Scions Shipped From Vernon for Grafting Purposes

VANCOUVER (SNS).—The Mackintosh of Mackintosh, proud head of an ancient clan, has officially declared the McIntosh Red apple of the Okanagan Valley to be a member of his own house. In view of the great service of the McIntosh Red to the trade of Canada and the Empire, the Highland chief, in a letter from Moy Hall, Loch May, Inverness, expresses high approval of the Canadian apple, and states he is donating a Mackintosh tartan rug to the Armstrong Exhibition Association to be awarded to the exhibitor of the best box of McIntosh Reds at the B.C. Interior Exhibition this year.

At the British Empire Exhibition at Wembley, the Mackintosh admired a display of red apples from British Columbia. He at once asked the name of the variety and when told they were McIntosh Reds, he ordered several boxes delivered to his Highland castle.

The Mackintosh of Mackintosh entertains visitors of high degree at Moy Hall. Sometimes among these is His Majesty King George V. It is said that many distinguished persons were present when the McIntosh Reds were passed around at dinner in the ancestral hall. Of such high quality were the apples that the guests at once declared they were part and parcel of the clan which has a history going back to the time of Robert Bruce. The Mackintosh of Mackintosh also declared them worthy.

PLANTED SEEDLING

At once the Scottish lord sought further information regarding the luscious Canadian apple. It remained for M. S. Middleton, of Vernon, B.C., to supply the historical background. Mr. Middleton is a Scot, having come out with his father when Lord Aberdeen settled upon the Coldstream Ranch at Vernon. The facts were reported to the Mackintosh of Mackintosh that one John McIntosh, Dundas County, Ont., doubtless having shortened the "Mack" into the more popular form in Canada of "Mc," had come to Dundas County at the time of the War of Independence in 1775. He had developed from a seedling the apple which was to bear throughout the world the name of the clan.

From records of the clan the Chief of the Mackintoshes was able to confirm the statement of Mr. Middleton and he sent to Canada for scions from trees yielding the apple. These he caused to be grafted into trees at his farms in Great Britain and this year the new scions are showing prospects of bearing their first fruits.

J. A. Steuart, author of "Cap of Youth," the love story of Robert Louis Stevenson; "The Immortal Lover," a Robert Burns romance, and other books, has died at Bottle, Scotland, aged sixty-nine.

The Empress Theatre at Brixton, England, where Charlie Chaplin began his career as a dancer, is conducting tryouts for children in an attempt to find another Charlie.

SCIENTISTS ESCHEW ALL NEWS PLAY

Dr. Macallum, Dean of Medical School, Explains Aversion to Publicity

FALSE HOPES ARE CHIEF DRAWBACKS

LONDON, Ont.—Tradition and caution are the two big reasons why scientists hide their discoveries behind "walls of silence" and "veils of secrecy."

Following the news recently that two University of Western Ontario scientists are almost ready to publish the results of the year's cancer research, Dr. A. B. Macallum, dean of the medical school, told why scientists choose to eschew publicity like the black plague.

"The avoidance of publicity is mainly because premature hopes are raised on the part of the public," Dr. Macallum said. "This is particularly true of cancer work."

Several years ago the newspapers of both the United States and Canada published news that two scientists in California had discovered a cancer cure. Thousands of sufferers flocked West to a vain hope. So great was the migration that the American Medical Association had to step in and investigate.

MECCA FOR BALD MEN

Another example, and one happily in which there was a bit of humor, comes from the University of Illinois which was besieged by hundreds of bald-headed men when the story came out that a scientist had made hair grow by the use of an extract from the pituitary gland, a tiny gland at the base of the skull.

These two examples might be multiplied many times. Doctors, who know the suffering and the constant hopes of cancer victims, do not wish to be the cause of bitter disappointment when patients come sometimes hundreds of miles to be cured when no cure exists in reality.

"It is cruel to raise false hopes," one research man said.

"A laboratory discovery in medical science has to be tried out clinically for from four to ten years," Dr. Macallum explained.

BACK TO BARBER DAYS

The tradition against publicity goes back to the days when the physician and the barber both worked on the human patient, the barber doing the blood-letting. The present red and while spirals on the barber pole is a relic of these days, the white stripe representing the bandages and the red stripe representing blood.

"To advertise was considered commercial and the physician considered himself above commerce," the dean said.

Some early physicians did advertise by means of brass bands and criers. One gentleman, known to history as Theophrastus Bombastus Van Hohenheim—from the second name our word bombastic comes—used this method of making his virtues known.

Empire Market Is An Important Factor In Canadian Commerce

Figures Revealed Prior to Imperial Conference Show Canada Has Export Average of $385,271,024 to Sister Dominions—Imports Give Favorable Balance

OTTAWA (CP).—Analysis of Canada's trade with Commonwealths and Colonies of the British Empire gives an idea of the importance and possibilities of the studies which will engage the attention of the Economic Conference in Ottawa this month. The Dominions, India and Southern Rhodesia will have their own delegates here, and the Colonies will be represented by the British Colonial Secretary.

Canada sold to the rest of the Empire annually during the past five years an average of $385,271,024 worth of goods, the high mark being in 1929, when the total was $525,989,288. She bought from the Empire an average of $222,466,758 each year.

The following table of exports is for the fiscal year ending March 31 last:

Total exports, merchandise	1932	Five-year average 1928-1932
United Kingdom	$174,042,725	$203,091,613
Irish Free State	2,661,421	3,321,490
Aden	9,519	25,620
Africa, Br. East	372,368	1,187,671
Africa, Br. South	8,401,486	10,112,565
Africa, Gambia	2,851	15,574
Africa, Gold Coast	288,876	516,014
Africa, Nigeria	77,284	306,681
Africa, Sierra Leone	10,783	58,600
Africa, other	1,158	8,205
Bermuda	1,648,898	1,944,378
British India	3,041,522	8,403,222
Ceylon	86,183	423,247
Straits Settlements	240,072	975,024
Other Br. East Indies	130	4,363
British Guiana	778,480	1,620,593
British Honduras	1,008,412	1,029,808
British Sudan	1,576	77,559
Barbados	1,093,435	1,410,900
Jamaica	2,834,896	4,348,025
Trinidad and Tobago	2,147,637	3,565,245
Other Br. West Indies	2,398,272	2,951,567
Falkland Isles	......	87
Gibraltar	6,632	44,488
Hongkong	1,434,859	2,140,009
Newfoundland	8,601,852	10,453,138
Australia	5,387,882	13,431,642
New Zealand	2,724,225	12,660,691
Fiji	123,376	278,023
Other Oceana	9,310	46,615
Palestine	20,043	101,363
Malta	367,313	522,786
Total British Empire	$218,956,367	$385,271,024

Apple Tree Has More Than One Hundred Grafts

FREDRICTON (CP).—The famous apple tree on the farm of Major F. A. Good, which has received press recognition in Europe and America, has now a total of 107 grafts. Of this number, planted by Major Good, only two or three are to be replaced through failure to grow, and there is still room for a dozen more grafts on the tree.

Major Good, one of the instructors in the Provincial Normal School, took up this branch of horticulture in an amateur way and continued in an attempt to find out how many grafts would thrive on an apple tree of an ordinary variety. His experiments in grafting include apple-scions growing on rowan and hawthorne trees, and pear grafts growing on apple trees.

BUTTONS ARE SUPPLANTED

Bogus Coins Found on Collection Plates Create Museum for Police

EDMONTON—Here's Edmonton's 1932 version of the story of the church elder who found the suspender button on the church collection plate.

It happened at Robertson United Church. H. E. Hardisty, examining the "takings" on the collection plates at the church, found two counterfeit coins, one for fifty cents and one for twenty-five cents, and seventy-five cents was struck from the list of the Sabbath donations

Mr. Hardisty took them to the police station and they are now in possession of Chief of Detectives Robertson Sutherland, who has a desk drawer full of the phoney pieces.

Police officials said that some of the coins are so nearly perfect that it takes a practiced policeman's or bank teller's eye to tell them apart from the genuine.

ARMY LIFE IS SECRET OF AGE

Old Campaigner Tells Reminiscences on Ninety-Seventh Anniversary

WINDSOR (CP). — "You are a young man. Why don't you go over to England and enlist in the army. You could not do a better thing. It is a good training for a man." This is the admonition given by James Allen, who just recently celebrated his ninety-seventh birthday and who recalls with marked pleasure the forty-two years he spent in the British army.

Hale and hearty at his advanced age "Jim" displays more activity than many a man years his junior. He lives in the County Home for the Aged on the limits of Leamington and the walk down town is just relaxation for him.

SAW FAMOUS CHARGE

Born in Dublin, Ireland, in 1835, he enlisted at the age of seventeen in the 10th Dublin Artillery with which he served in the Crimean War. He remained in the British garrison of Sebastapol for fifteen years. Then he had ten years in the garrison at St. John's, Nfld., and seventeen years in the army in India. He took part in the battle of Inkermann and witnessed the charge of the Light Bridage at Balaclava. He knew personally two brothers in that famous unit, both of whom returned from "the mouth of hell." Speaking of the charge made by the 600 he said: "My, they could do it, those fellows."

On the grounds that football is a seasonal occupation and no insurable work was performed in the off season, Derry (Irish Free State) court of referees rejected a claim for unemployment pension, made recently by a professional.

Trophy Donated For Interplant Safety Contest

MONTREAL (CP).—With a view to awakening within the minds of all employees a sense of responsibility and carefulness in the performance of their day's work, Hon. C. J. Arcand, Quebec Minister of Labor, has offered a bronze trophy for interplant safety competition in the industrial field of the province.

The Quebec Association for the Prevention of Industrial Accidents reports a keen interest being taken by employees of firms enrolled in the contest, with the result that a decrease in the number of accidents has been noted.

EMOTIONS SUPERSEDE INTELLECT

Only Ten Per Cent of Brains Govern Actions of Normal Persons Is Claim

ILLOGICAL BELIEFS ARE OFTEN CREATED

MONTREAL (CP).—Normal individuals use the brain to govern 10 per cent of their actions, the other 90 per cent are controlled by the emotions, believes Dr. E. C. Menzies, assistant medical superintendent of Verdun Protestant Hospital. "We use our feelings to guard ourselves from truths we do not care to admit, and in the procedure our judgment is warped," he said.

Every person has a tendency to wobble from the standard known as normal. Some guard their feelings carefully, staying in the world as we know it; others allow their intellect to build up illogical beliefs, the medico-psychologist said.

INCLUDES ALL

The subject of mental work includes everyone, for "all of us are not completely there. Those persons ticketed 'out of their heads' do not form a group apart. Humanity, however, can be put on a scale where individuals can be graduated as 'all off' or 'least off.' The percentage of mentally disturbed able to go back to useful occupations after treatment compares favorably with surgical and medical cases," Dr. Menzies said.

REWARD GIVEN LONG SERVICE

Brazilian Consul, Who Sponsored Good-Will Tour, Is Called Home

MONTREAL (CP).—After nine years in Canada, first in Halifax and then in Montreal, Antonio Rabello Braga, Consul of Brazil, has been recalled to a post in the Foreign Service at Rio de Janeiro, which is in return for his services to his country as a consul.

It was he who assured the success of the visit of the delegation of manufacturers of Canada to Brazil on a good-will mission to South America during January, 1930, on the steamship Prince Robert. To him is due the credit for arranging the postal treaty between the two countries which was signed January, 1930, and since then has been in force. A commercial treaty was entered into by him in co-operation with Dr. O. D. Skelton, Under-Secretary of Foreign Affairs at Ottawa, and having been signed in Rio de Janeiro is awaiting approbation by the Canadian Parliament.

Mr. Braga is succeeded in Montreal as Consul by Decio Coimbra.

CENTENARIAN AND BROTHER MEET

Aged Woman Meets Octagenerian Brother After thirty-three Years' Absence

KENTVILLE (CP). — For more than thirty years Mrs. Barbara McGinnis, aged 102, Kings County's oldest citizen and her "kid" brother, Edward Viner, had not seen each other. Then for the first time since 1899, when Edward, then a mere youth of forty-nine, betook himself and family to the United States, they were again reunited.

"A gentleman to see you, Mrs. McGinnis," announced Mrs. Laing, at whose private hospital she is residing. And in walked Edward Viner.

"Hello, Barbara. You look great. How's everything?" was his greeting.

Then followed a real reunion in which the two were later joined by another sister, Mrs. Rufus Barnaby, and Mr. Viner's son, Edgar, of Worchester, Mass.

Hedge Is Thorn In the Side of Apple Orchards

LAWRENCETOWN (CP). — The beautiful thorn hedge that lined Bridge Street for some seventy-five years, the admiration of the townspeople and motorists alike, proved to be a "thorn in the side" of the municipality, and has been replaced by a row of young maple trees. It was discovered that the thorn hedge nourished a tribe of the dread scourge of the Annapolis Valley apple orchards—the apple maggot, and it was ordered destroyed. The owner of the property—or the supposed owner—objected strenuously to the destruction of his hedge, but perusal of the ancient town charter proved that the hedge was really on the highway property, and so it was levelled

Lobster of Red Color Is Caught

HALIFAX (CP). — Millions of people who indulge in late suppers of broiled red lobsters at this season every year believe they are viewing the crustaceans in their natural color. The chief shipper of a local firm said he had seen them come blue, green and with spots of varying colors, but never in his twenty-one years of experience had he seen one red before it was broiled until a few days ago. In fact, this lobster was such a novelty that he had it crated alone and put on exhibition at the plant. It was a pronounced red on the back, shading down to a light brown at the bottom of the body. The underpart was shaded from light shell-pink to pink.

Edmonton Dentist Holds All Alberta Racing Titles

William Madge Is Proud of Craft Which Has Won Every Race It Has Entered—Has Maximum Speed of Forty-Seven Miles an Hour

EDMONTON—Making history in Alberta motor-boat racing, William Madge, Edmonton dentist, has won every outboard motor-boat classic in the province since May 24, 1931. His trim little craft, by wide margins, took every outboard cup in the province last year, and has won its first tilt this year.

The craft, designed in New York and built in Edmonton by the Alberta Motor Boat works, has a 24-horsepower outboard motor which "revs" at 5,330 and has sent the ship up to forty-seven miles an hour. This mark was recorded this year at Banff by the water pressure indicator which the boat carries.

Mr. Madge, who has raced boats for three years, started his winning streak with the new boat last year when he took the Banff six-mile marathon.

He not only took the race but each of the three heats—as a matter of fact he has won every heat in every race in which he has entered his craft.

The second victory was at Sylvan Lake on July 22, when he skimmed around the nine-mile course ahead of all others, and three days later at Gull Lake he took the seven-mile race.

On the annual civic holiday last August, Mr. Madge won the six-mile race at Seba Beach, and followed up this victory by taking the Labor Day tilt at Chestermere Lake, near Calgary.

He also took the Cooking Lake trophy. No race was run there last year but he had defeated the former champion in the race at Gull Lake, so the cup was awarded to him.

This year Mr. Madge duplicated the Banff feat.

At his home he now has an imposing array of silverware, signalizing his victories.

Despite the somewhat hazardous sport which Mr. Madge follows, he has been "dumped" in the lake only once. This occurred at Cooking Lake when his first boat nosed under a wave instead of going over it.

His life-suit saved him on that occasion.

"I can't swim a stroke," he admits.

A combination of a speedy, sturdy craft and good piloting brings victories to Mr. Madge, according to observers. He knows when to cut in, or out, and gain a notch or two.

As for the boat, it is made of solid mahogany, with double planking, and has an overall of 11½ feet. It has a two-blade racing propeller.

It will be out again this year at the various races.

Whisky, Whisky Everywhere But Not a Drop to Drink

HALIFAX (CP).—A stout little motor craft slipped down Halifax Harbor bound for a couple of days' idling about the open sea off Halifax Harbor, a congenial group of healthy, hearty young men on board—and an unlimited supply of good Canadian rye whisky down below.

All the ingredients for a glorious holiday?

Not exactly. The men on board were Department of Revenue officers and Royal Canadian Mounted Police, and the eight hundred cases of whisky, valued at $15,000, was to be carefully poured upon the indifferent waves of the Atlantic.

The whisky was the famous shipment, contained in fish boxes, seized two years ago in the Truro freight yards, in connection with which Harry Low and Captain George Downey, Ontario commission agents, and J. Ross Byrne, Nova Scotia lawyer, were before the Nova Scotia courts a year ago.

A thirsty throng watched the liquor being loaded aboard the little craft, Customs A, and when a careless stevedore dropped a case and the golden fluid stained the dock, one anxious spectator could not restrain himself from shouting, "Hey, careful, you broke that case."

But the officers were indifferent. It was all going to be broken. "A million drinks for the fish but not a drop for the thirsty."

Man Ninety Years Old Enjoys Reel

MONTREAL (CP).—The dancing of old-time eight-hand Scotch reels is a favorite pastime of William Sharpe, aged ninety-three, who with his wife, eight years his junior, celebrated their sixty-fifth wedding anniversary here recently at a gathering of friends and relatives. Five years ago on the occasion of their diamond jubilee celebration Mr. Sharpe entertained his guests by dancing an intricate number. Mr. and Mrs. Sharpe both enjoy good health. They have a family of seven, four sons and three daughters.

Hello Girls Rush Calls On Disaster

MONTREAL (CP). — Telephone girls gave up all rest and relief periods from work in order to put through the extra 15,000 calls handled through the Clairval exchange on the morning of the Cymbeline disaster which caused the death of twenty-three workmen and four firemen at the drydock of Canadian Vickers, Limited, recently. Requests for information about their loved ones came from anxious families in all parts of the city and made it necessary for the company to add several operators to reinforce the staff in this particular exchange, which is situated near the scene of the disaster.

More Than 9,000 Persons Victims Of Car Accidents

TORONTO.—More than 9,065 citizens were either killed or injured by automobile accidents in Ontario alone last year, according to figures issued by J. F. Bickell, registrar of motor vehicles, Ontario Department of Highways.

Investigation carried out by the department showed that 681 accidents were directly attributed to fast driving, and could have been avoided if the operators of the cars had not been so anxious "to step on the gas."

Grafting In Skunks Suspected

CHARLOTTETOWN (CP).—Condemned by a bounty of fifty cents the snout, skunks are disappearing rapidly from Prince Edward Island.

During the last two months Government officials have received hundreds of snouts, heads and even carcasses of young animals, and now they are taking precautions against the suspected bootlegging of snouts from other provinces.

More than 1,000 of the skunks recently killed were adults, and of these 700 were females. These much snubbed little animals became pests in some sections of the island after a rancher freed a number some years ago. They haunted farm buildings.

In Financial Difficulty

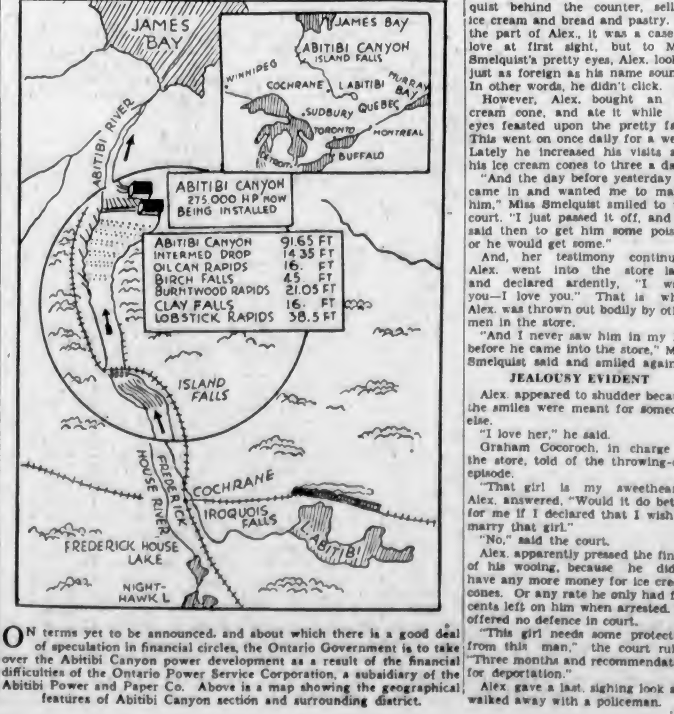

ON terms yet to be announced, and about which there is a good deal of speculation in financial circles, the Ontario Government is to take over the Abitibi Canyon power development as a result of the financial difficulties of the Ontario Power Service Corporation, a subsidiary of the Abitibi Power and Paper Co. Above is a map showing the geographical features of Abitibi Canyon section and surrounding district.

Ice Cream Fails to Cool Ardor of Polish Swain

Cupid's Dart Pierces Heart But Alex's Love Goes Unrequited, Now He's Blighted—Jail and Voyage Ordered as Cure for Lovelorn

EDMONTON—Alex. Brzozwic, 30, fell in love with an exceedingly pretty face and a most charming smile, and it landed him in jail for three months with deportation to Poland at the end of his sentence.

Alex. received the sentence before Magistrate George B. McLeod in city police court on a charge of vagrancy, and it all happened because of a girl, and what he said was his love for her, but he apparently protested his love once too often and a little too fervently.

It started about three weeks ago when Alex. walked into a bakeshop, according to testimony.

LOVE AT FIRST SIGHT

There he saw Miss Violet Smelquist behind the counter, selling ice cream and bread and pastry. On the part of Alex., it was a case of love at first sight, but to Miss Smelquist's pretty eyes, Alex. looked just as foreign as his name sounds. In other words, he didn't click.

However, Alex. bought an ice cream cone, and ate it while his eyes feasted upon the pretty face. This went on once daily for a week. Lately he increased his visits and his ice cream cones to three a day.

"And the day before yesterday he came in and wanted me to marry him," Miss Smelquist smiled to the court. "I just passed it off, and he said then to get him some poison, or he would get some."

And, her testimony continued, Alex. went into the store later and declared ardently, "I want you—I love you." That is when Alex. was thrown out bodily by other men in the store.

"And I never saw him in my life before he came into the store," Miss Smelquist said and smiled again.

JEALOUSY EVIDENT

Alex. appeared to shudder because the smiles were meant for someone else.

"I love her," he said.

Graham Cocoroch, in charge of the store, told of the throwing-out episode.

"That girl is my sweetheart," Alex. answered, "Would it do better for me if I declared that I wish to marry that girl."

"No," said the court.

Alex. apparently pressed the finale of his wooing, because he didn't have any more money for ice cream cones. Or any rate he only had five cents left on him when arrested. He offered no defence in court.

"This girl needs some protection from this man," the court ruled. "Three months and recommendation for deportation."

Alex. gave a last, sighing look and walked away with a policeman.

Great Britain and the Dominions Overseas

Committee Favors Country Houses as Gaols for Women

Also Recommends Inclusion of Women on Staffs of Men's Prisons in England—Considers Penal Servitude Objectionable Term

LONDON.—Present methods of dealing with habitual criminals are condemned in the report of the Departmental Committee on Persistent Offenders. Sir John Dove-Wilson, K.C., formerly President of the Supreme Court of Natal, was chairman of the committee, and Mr. Justice du Parcq, before his elevation to the Bench, was a member. Mrs. M. Stocks, wife of Professor J. L. Stocks, of Manchester University, was the only woman member.

THE RECOMMENDATIONS

The report advocates—"Abolition of the term 'penal servitude,' substituting the terms 'imprisonment' and 'detention.'

"Two new periods of 'detention,' of two to four years and five to ten years.

"Women on the staffs of men's prisons.

"Old country houses for women offenders."

It is stated that of 39,000 sentences in 1930, 20,394 of the offenders had been in prison before, suggesting that "present methods not only fail to check criminal propensities, but may actually cause progressive deterioration."

DETENTION TRAINING

The report says that to deal with persistent offenders likely to profit by training and those whose detention is necessary to protect the public:

"Courts should be given power to order detention for not less than two or more than four years, with the object of subjecting the offender to training, discipline, treatment or control calculated to check his criminal propensities."

The committee considers sentences of detention should be subject to the Home Secretary's power to release on licence, if detention has effected its purpose and there is a reasonable possibility of the offender abstaining from crime.

EFFECT IS WORSE

For most women, the report says, "prison buildings of the fortress type are unnecessarry for security, and the effect on women seems to be in some respects worse than on men.

"We recommend that in selected cases women sentenced to detention should be placed in a building of non-prison type. As a start, an old country house might be acquired for the purpose."

In advocating replacing the term "penal servitude" by "imprisonment" and "detention," the committee says that "inprisonment" would cover all ordinary sentences up to life sentences such as are now described as "inprisonment" or "penal servitude."

TUTELARY SENTENCES

The term "detention" would cover all sentences of a tutelary character, based on the character of the offender with the object either of reformative training or detaining him for the protection of the public.

It is considered that a woman on the staff of the male prisons might have an influence for good, and the committee believes the experiment should be made.

The American idea of putting detention prisoners in public works camps might, it is suggested, be tried here.

ENGLISH CITIES DEPICT HISTORY

Ancient Centres Hold Pageants of Historical Incidents

LONDON (CP).—More than one city of England, justly proud of its ancient past, is setting forth its history in pageant form this Summer.

Leicester, which is holding a nine-day pageant this month, has plenty of historical material upon which to work. The city historians claim it was founded some twenty years after the Crucifixion. The early inhabitants, it is recorded, were dominated by the Saxons and the Danes.

The pageant will show that people did not fare any better under King John. Perhaps the incident in Leicester's memorable past which is enshrined most clearly in English history is concerned with the coming there of King Henry's broken Chancellor, Wolsey:

EARTH FOR CHARITY

At last, with easy roads, he came to Leicester, lodged in the Abbey; where the reverend abbot, with all his convent, honorably received him; to whom he gave these words, "O father abbot, an old man, broken with the storms of state, is come to lay his weary bones among ye; give him a little earth for charity."

Granted fine weather the Abbey Park will make a fine setting for this scene. The part of Cardinal Wolsey is to be taken by Canon Winkley. His features as Cardinal Wolsey are already known all over England.

Hastings, where William the Conqueror landed, is also reviving memories of 1,000 years ago this Summer. Here again the grounds of Battle Abbey will make a splendid theatre. Members of families who trace their descent almost to the landing of Duke William in 1066 are still living in the neighborhood and many of them will assume characters of their ancestors.

Scarborough, the health and pleasure resort on the Yorkshire Coast, is giving an open-air production of German's light opera, "Merrie England."

800TH ANNIVERSARY

The Duke and Duchess of York have consented to attend the commemoration of the 800th anniversary of the foundation of Fountains Abbey, near Ripon, Yorkshire, one of the most beautiful of the monastic relics in this country, whose history is of unique significance in the civil and religious development of the North of England.

Eight hundred years ago thirteen monks, disgusted by the laxity which prevailed in the Benedictine Abbey at York, left there and founded Fountains Abbey. From its humble foundation the monastery at Fountains became one of the greatest and wealthiest houses in the country. One has only to observe the ruins as they appear today to realize what resources must have been at the disposal of the Abbey in the days of its worldly glory. Prosperity eventually caused the monks at Fountains to forget the rules of their order, and the Abbey was suppressed by Henry VIII in 1540. Today the ruins offer every variety of style of architecture from Norman to Perpendicular.

Members of the British Parliament want their passes honored on airplanes.

Bandits are reported to still be active in the flood districts of China.

Snakes Deadlier Than Wild Beasts

NAGPUR, Central Provinces, India (CP).—Snakes are deadlier than any wild animal in the Central Provinces. A report just released in regard to the mortality rate shows 1,265 persons died last year from snake bites. Tigers and leopards claimed 203 victims, while wild pigs dealt death to fifty-one persons.

MESSENGER BOY NOW AIR PILOT

LONDON (UP).—The world's first messenger boy airman has qualified for his pilot's "B" licence.

He is Robert Macdonald, seventeen, employed as a uniformed messenger in the chief London office of All America Cables, and was chosen as being the most likely airman from among forty of his colleagues, who formed their own aviation club.

Robert is tall and straight. During his three years service with the company he has distinguished himself in many ways and he has become a most familiar figure to those whose duties demand their attendance at important international conferences and sports meets where the cable company installs telegraph lines.

In between deliveries of messages, "Mac" goes down to the Croydon airdrome for instruction in both ground work and actual flying. Under these circumstances he is considered to have done remarkably well to pass the tests and examinations in a comparatively short time.

Somerset Keeps Ancient Revels Of Hobby Horse

LONDON (CP).—The Minehead, Somerset "Hobby Horse" revels are discussed in the Observer by E. A. Hemingway and it appears to be a fairly reliable indication that the "horse" is a remnant of some early pagan fertility rite, most likely associated with the Spring worship of "Baal Peor." Further facts about the "horse" which lead to the conclusion are, that a cow's tail is always attached to the rear of the "horse," and during the revels the long switching tail is frequently lashed at people in the streets, particularly girls. Also, until it was allowed to lapse, some time during the last fifty years, the revellers on May mornings would capture the first girl they could catch at Whitecross (the part of Minehead where the revels start) and place her on the back of the "horse." She was named the "Hobby Horse Queen," and had to stay with the "horse" all the day. Not infrequently the name of "queen" stuck to the girl throughout her life.

THIS TRAIN REAL FLYER

World's Fastest of G.W.R. Leaves All Records Far Behind

LONDON.—Journey: Swindon to Paddington. Seventy-seven and one-quarter miles.

Time: Fifty-six minutes seventy-four seconds.

Average speed: Eighty-one and six-tenths miles an hour.

Speed for seventy miles: Eighty seven and one-half miles an hour.

Maximum speed: Ninety-two miles an hour.

Great Western Railway official verdict: Smashed every known record.

That in brief is the account of the journey made by the Cheltenham Flyer, now doubly deserving its description as the world's fastest train.

WITH NORMAL LOAD

It left Swindon at 3:48 in the afternoon pulling its normal load of six coaches with a total weight of 180 tons. The engine and tender weighed 120 tons, so that at one time a weight of 300 tons was racing along the metals at more than ninety miles an hour.

It is interesting to note that the total weight of the train that in 1904 made the then fastest run on record in the British Isles was 148 tons. This was also a Great Western train. It was pulled by the engine Duke of Connaught and averaged seventy-one and three tenths miles an hour on the run from Bristol to Paddington. The speed from Swindon to Westbourne Grove, Paddington, was eighty miles an hour.

A BIG SLICE

The schedule time for the journey was sixty-seven minutes, and the train should have arrived at 4:55. Actually it arrived just after 4:44, having knocked more than ten minutes off what was already a record schedule.

The real aim of the journey was to beat an unofficial record set up on September 16 last year, when the journey was done in fifty-seven and one-half minutes.

Within five minutes of the start the train was doing eighty miles an hour and was moving along as smoothly as a sledge. Passengers sat at tea during the run, but even when the Tregenna Castle was going at its fastest the tea did not spill into the saucers.

Coal was burned at the rate of a cwt. every three miles, and as that distance was being covered in a little over two minutes, it meant that Fireman Thorpe was busy with his shovel.

Learn to Play the Game

England Is Always England and Cricket Is Always Cricket and These Little Shavers of Putney Are Determined to Become the Hobbs and Bradmans of the Future.

Unveiling Queen Alexandra Memorial

HIS Majesty the King, accompanied by the Queen and other members of the Royal Family, unveiled the National Memorial to Queen Alexandra in the garden at Marlborough House, London, on the twenty-first anniversary of Alexandra Rose Day. The memorial is a bronze group representing Faith, Hope and Charity, and was executed by Mr. Alfred Gilbert, R.A., the sculptor of Eros, the famous Piccadilly figure. The picture above shows a general view of the ceremony, with the King and Queen and the Duke of Connaught standing in front of the memorial after the unveiling.

Quaint Office Conferred on Gallant Solder

LONDON (CP).—The quaint office of Harbinger in His Majesty's Bodyguard of the Honorable Corps of Gentlemen-at-Arms has been conferred upon General Sir Frederick Gascoigne. Historically the harbinger was an officer of the King's Household who rode a day's journey before the court when travelling to provide lodgings and other accommodation. There is a record that in the reign of Charles II the house of the saintly Bishop Ken was "marked" by the harbinger for the use of Mrs. Eleanor Gwyn—better known as Nell Gwyn.

The Corps of Gentlemen-at-Arms constitutes the first bodyguard of the sovereign at palace functions and royal ceremonies. The corps is descended from a body of "pensioners," founded by Henry VIII, who were the younger sons of noble families. Every member must be qualified to serve in the corps by having received a decoration for war service, and the captain must be a peer and a member of the ministry. The present captain is Brigadier-General the Earl of Lucan.

LEICESTER'S ROYAL VISIT TOO COSTLY

City Goes Bankrupt Through Expense of Welcoming Sovereign

LEICESTER (CP).—This city, with a population of more than 250,000 people, recently held an Industrial Exhibition and Historical Pageant in furtherance of its claims as a great commercial and manufacturing centre. Leicester, however, one of the most prosperous cities in Great Britain, boasts that it is prepared to clothe the people of the world from head to foot. It was a bankrupt town 300 years ago.

This unhappy state of affairs was due to the town spending $1,810 in entertaining the family of King James I while journeying between London and Edinburgh in 1603.

GALLONS OF WINE

On that occasion Princess Elizabeth—the fourteen-year-old daughter of James I—was presented with two gallons of claret, two gallons of white wine, one gallon of red wine and ten pounds of sugar. Her brother and the queen were given loving cups, costing $115, while bed linen and other necessities were borrowed from leading citizens.

Unfortunately the Royal party departed with the borrowed goods and a man was paid to chase them on a horse hired for twenty-four cents, but the attendants demanded more money before handing over the goods and so the cost of the Royal visit exceeded $1,500 and Leicester became bankrupt.

Churches Holding Last Conferences Prior to Uniting

Wesleyans to Meet in Manchester in July—Primitive Methodists Hold Conference at Middlesbrough—Join United Methodists in Fall

LONDON.—In September the union of the three Methodist churches—Wesleyan, United and Primitive—will be consummated in London. A great gathering will be held in Albert Hall, with the Duke of York representing the King. In the meantime, the churches which will become one with the union are holding their final conferences as separate entities. The last gathering of the Wesleyan Methodist Church, as such, is to be held in Manchester from July 13 to 26. It will be the 180th conference of this branch of the church and will conclude with a service in Manchester Cathedral in which the Bishop of Manchester, the Rt. Rev. Guy Warman, and the Dean of Manchester, the Very Rev. Hodder Williams, and several leading ministers of the Wesleyan body will participate.

THE LAST CONFERENCE

The last conference of the Primitive Methodist Church has just been held at Middlesbrough. The president was the Rev. William Younger, of Hull, who began his ministry in the same town. As the oldest of the three Methodist presidents he will take the chair at the opening of the great Uniting Conference in London in September. The Methodist Church, as the united body will be called, will be composed of 5,842 ministers, 56,752 lay preachers, and 1,454,646 church members and probationers.

At present the organization of the combined Methodist Church is actively proceeding. The country is being divided into forty-six districts, and the offices are being distributed among the three churches in such a way that twenty-seven of the districts will have Wesleyan chairmen, eleven Primitive Methodist, and eight United Methodist.

FOUR BUILDINGS WORTH MILLIONS

City of London's Street Figuratively if Not Actually Lined With Gold

LONDON (UP).—Country yokels visiting London used to believe that the streets were paved with gold, and that the digging that they saw was mining.

Today Londoners like to think that their streets are figuratively lined with the precious metal (particularly in the "City," where banking and business are concentrated), though the value is represented by the buildings themselves.

A statistical observer, standing on the steps of the Mansion House recently, counted four buildings within a stone's throw representing an outlay of $60,000,000.

The new Bank of England, for example, cost $20,000,000; the new Midland Bank cost $11,125,000; the new National Provincial Bank cost another $10,000,000, and the new Lloyds still another $10,000,000.

These are not skyscrapers, for English law states that, unless special circumstances bring about special permission, a building may be no higher than eighty feet to the cornice and 120 feet "stepped back" to its highest point. This is because of fire hazards and the "ancient lights" rights.

POST OFFICE HAS £10,000,000 SURPLUS

Sir Kingsley Wood, the Postmaster-General, said that he would be able to announce in the House of Commons for the benefit of the harassed British taxpayer that the Post Office accounts on their latest figures showed a surplus of no less than £10,000,000.

"But," he said, "let nobody ask for the penny post or anything like that."

Previous Post Office net surpluses have been: 1930-31, £9,187,454; 1929-30, £9,371,672.

Taxpayers of Dunoon, Scotland, have voted down a plan for Sunday golf.

GREAT WINE BONFIRE

LISBON (BUP).—More than 10,000,000 gallons of inferior port wine are to be burned by winegrowers and distillers of the Douro district, as "the only hope of preventing widespread misery and privation among the workers."

By this action it is believed that there will be a better market available for the superior brands.

Pigeons of St. Paul's Are Pretty but Too Prolific

London's band of dun-coated pigeons nesting on a thousand ledges in the gurlieus of St. Paul's are developing an uncanny instinct of "safety first," for the city pigeon trapper has been acquitting himself too well for their peace of mind.

Within three years, 27,542 of the birds have been trapped and destroyed because of the damage they did to the cathedral masonry. Now hundreds of survivors, appearing to suspect a like fate, are "house-hunting" in Westminster.

The year before last 3,000 pigeons were caught nesting round the Government Buildings.

War Club of Fiji Going Back for Peaceful Usage

LONDON (CP). — Among the thousands of treasures in Windsor Castle is the war club of the former King of Fiji, which was presented to Queen Victoria fifty-eight years ago, when King Thakombau acknowledge to Sir Hercules Robinson the sovereignity of Great Britain.

This war club, by command of King George, is now to be returned for ceremonial use as a mace in the Fiji Legislative Council. When the Fijian King handed over the war club to Sir Hercules Robinson he "sent his love to Her Majesty," assuring the Queen of his devotion and the devotion of his people to her descendants. The King desired to give Her Majesty the only thing he possessed that would be of interest to her, and as a further token of his submission he had devices of doves carved on the sinister knobs of the club

Tax Collector Awarded His Due After 300 Years' Exemption

A CASE that had its beginnings in the escape of Charles II from England during the Civil War nearly three centuries ago came before the Faringdon, Berkshire, magistrates.

Frank Lane, an ironmonger, of Faringdon, was summoned for not paying duty for armorial bearings.

Mr. C. B. James, for the prosecution, said that Lane had informed the police that the crest he used was awarded to his family in consideration of services which one of his ancestors, Mistress Lane, performed for Charles II.

Apparently, after Charles II had been defeated at the Battle of Worcester in 1651, he escaped by hiding in an oak tree at Boscobel, Salop, and afterwards accompanied Mistress Lane on horseback, as her servant, to the coast, when he fled to the Continent.

Later, a crest was granted to the family of a strawberry-colored horse of a similar color to that on which the King and Mistress Lane escaped.

Mr. Bernard Haines, for the defence, pointed out that an authority on heraldry had written, "The Lane family is the only family in England not paying duty for its coat of arms, Charles II having granted as augmentations the royal arms, which are exempt from duty."

The case was dismissed on payment of £1 1s. costs, Lane undertaking not to use the bearings without paying tax.

Press Prospects In Great Britain Indicate Change

Signs Shown of Crack in Huge Edifice as at Present Constructed—Outstanding Newspaper Groups Capitalized at Enormous Sums —Fail to Oust Provincial Papers

LONDON (BUP).—$163,312,500! These are not figures from a national budget of some Chancellor of the Exchequer: they are merely a rough calculation of the total capitalization of some ten or twelve of the principal British press concerns which I saw quoted the other day on the Stock Exchange. I have no access to any figures showing what is the total of the capital involved in the world of British newspapers as a whole, nor any means of calculation, but these figures must, if we include the hundreds of privately-owned concerns whose finances are not public, verge on the astronomical.

Quite apart from any transient phases of deep depression or high prosperity affecting market share-values for investors to play with, and which do not affect the press as the public see it, there are some small signs, minute if you will, of a crack in the press edifice as at present constructed.

A CLOSE PARALLEL

During the past thirty or forty years the newspapers of this country have followed to a great extent the same course as that of the railways and the banks. The hundreds of railway companies and of private banks which existed a generation ago have now boiled down into four great railway systems, and about the same number of great joint stock banks. The press parallel is not so near as that of the railways and banks, but allowing for the existence of certain large and independent London newspapers—such, for example, as The Daily Express and The News-Chronicle—a few provincial but very influential journals such as The Manchester Guardian and The Yorkshire Post, and many purely local and privately-owned journals, there have now emerged three main outstanding newspaper groups whose productions are read from one end of the country to the other within at the very utmost twenty-four hours of publication and in the main far less, and whose capital and circulation are enormous. They are the Rothermere group, the Camrose (Berry) group and the Starmer group. Of these the two former are unquestionably the most powerful and it has been between them that, until recently, the greatest battles for supremacy, prestige and circulation have been waged. In, so to speak, their own right, and by virtue of all manner of controlling interests and other complicated arrangements, they have in their hands an overwhelming majority both of the principal newspapers (so far as circulation goes) and of the newspaper readers of this country.

A LUCRATIVE FIELD

A few years ago Lord Rothermere conceived the idea that the provinces offered a lucrative field for the establishment of great newspapers run on London lines, but particularly covering certain main areas, in rivalry to those already existing. Thus there came into being the Northcliffe Newspapers Limited, which, in the matter of money, had and has great possessions. The line of action taken by this company was to attempt to beat the Camrose (Berry) group in its own territory—and the fight was on.

The principal centres selected by the Northcliffe Newspapers for attack were Newcastle-upon-Tyne in the north and Bristol in the west. There were also other relatively, but not actually, small points in the Midlands and South Wales, such as Leicester, Derby, Sheffield, Swansea, Cardiff, "and then some."

There was launched with tremendous acclaim The Newcastle Evening Herald. All the devices known to the publicity experts—useful and useless—to insure publicity were tried. Just before publication 100,000 telegrams announcing the fact were sent out locally, with the result that the Post Office was swamped and the officials put the telegrams in the post! Not all the outpourings of free meals and presents and exhibition tickets to subscribers, not all the shouting and trumpet blowing availed. The newspaper walls of Newcastle did not fall, and The Evening Chronicle, owned by the Camrose group remained, a not unscathed but certainly not a vitally injured victor.

The scene shifts to Bristol. Again the attackers were the Northcliffe Newspapers; again the defenders were the Camrose army representing the old Bristol favorites of long standing. But this time the Northcliffites won.

BURIED THE HATCHET

So a kind of treaty of peace was signed. The hatchet was buried, each party making, one imagines, a note of the spot. Lord Rothermere yielded the Newcastle Field to Lord Camrose. Lord Camrose yielded the Bristol field to Lord Rothermere. Stalemate. Details of the campaigns in the other parts of the theatre of war are not so important but with varying fortunes they followed the same course. Net result—"As you were" plus, many hundreds of newspaper men of all ranks thrown out of work in many towns.

The vital point is that at this stage the public—up to now expected merely to provide revenues—took a hand.

Said the citizens of Bristol, "we resent this press autocracy. We will not be left with one newspaper which we must either read or advertise in, or read and advertise nothing." So they called in the displaced newspaper men. They called in a bishop. They launched a local paper with the sympathy of all Bristol, not attempting any of the grandiloquence of the group newspapers: just a newspaper. And the forecast is fair, and whatever success is attained will be due to local Bristol patriotism. The Bishop of Malmesbury blessed the venture.

In precisely converse conditions Newcastle was left with its own favorite Camrose paper surviving, and attempts to imitate Bristol by launching a new evening paper may, for exactly the same reasons—local patriotism—quite conceivably fail. And now the public war is spreading to the comparatively minor centres. The two big groups having parcelled out the land to their own satisfaction are up against the same local patriotism. The flags of projected new newspapers—with the public and professional financiers carrying them—are being shown not only in Bristol but in Derby, in Swansea, and elsewhere.

NO DICTATION

The determination shared in common by the supporters of the infant newspapers is that there shall not be a few individuals holding a preponderance of the shares and all the voting power and who consequently would be in a position to control and dictate. To that end it is intended to have in each case thirty or forty or fifty thousand shares of small denomination. In fine, we may find history repeating itself. Fifty years ago we had newspapers prospering in small units. Opinions were not machine made from London though nominally local. They knew not the Stock Exchange. The Stock Exchange knew not them.

Those who see the next ten years may perhaps live to know whether the great rocks of the newspaper trusts are invulnerable.

Goliath laughed at David, yet David slew Goliath with a pebble from a brook.

YOUTHFUL GIANTS CANNOT GET WORK

The Extra Tall, Both Men and Women, Not in Demand for Most Jobs

LONDON.—Tall men, it has been said, can always command the admiration of women; but it seems that, although they may be fortunate in this respect, their height brings them troubles in other directions.

For instance, a young man who is six feet nine inches, has just written to Norfolk's biggest girl—twenty-four-year-old Miss Evelyn Hill, who is six feet five inches in height, and weighs fifteen stone—telling her that he cannot get work because he is so tall. He is one of several exceptionally tall young men who have written to her to this effect.

Miss Hill, who lives at Victoria Avenue, Hunstanton, recently said that she was "in despair of getting a job" because of her tallness.

SAYS QUEEN MARY MODEL HOUSEWIFE

Shops Wisely, Spends Carefully and Never Makes Mistakes in Her Accounts

LONDON (UP).—Queen Mary is a model housewife. She is a wise shopper and a careful spender, and, best of all, she never makes mistakes in her accounts.

The authority for these compliments is not King George, but Sir Edward Wallington who, at seventy-eight, has just retired as Treasurer to the Queen after thirteen years of office.

"I have paid all the Queen's private bills since my appointment," Sir Edward told an interviewer, "and I have been on hundreds of shopping expeditions with her. I have always been amazed by her grasp of current prices and the discrimination she showed in buying the right article. I never found a flaw in her bills."

What's New and Interesting in Woman's Dress

Seeing London

By JOAN LITTLEFIELD

(Copyright, 1932, by the North American Newspaper Alliance, Inc.)

EACH Summer the pageant grows in scope, artistry and popularity, and in spite of the uncertainty of the English climate, thousands of men and women are rehearsing in all parts of the country for the various great historical shows which shortly will be performed.

The biggest of all got under way last week in the grounds of Battle Abbey, Sussex, on the very spot where the forces of Harold and William the Conqueror met. More than 7,000 players took part, and a woman, Miss Gwen Lally, directed the production.

The pageant depicted, in dumb show, some of the most spectacular happenings in the history of Battle Abbey, from the time when William of Normandy made his vow to build it if he won the day against King Harold, to the famous fair held about sixty-six years ago when the Duchess of Cleveland lived there.

Many well-known Sussex hostesses took an active interest in the pageant, and descendants of a number of prominent figures in the history of Battle Abbey took part. The romantic role of Edith of the Swan Neck, who was seen making her tragic search for the body of King Harold on the Hastings battlefield, was taken by Lady Margaret Sackville, well-known poet and a leading member of the Mayfair Branch of the Poetry Society.

Mrs. Charles Harbord was Queen Matilda, and Lady Fielding, Henry V's widow, while Lady Leconfield, the Duchess of Norfolk, Countess Brassey and Lord and Lady De La Warr were all patrons of the pageant.

Leicester's pageant depicts, in living terms, "some of the leading events in English history which have taken place in or near the town." Leicester is shown first as a British village, then as a town under the Romans, then the capital of Saxon Mercia, and as a centre of conflict between Saxons and Danes.

The barons are summoned to draw up Magna Carta, the Crusaders leave, John of Gaunt entertains Richard II and his queen, and so on to the epilogue which shows the passing of the mail coach, the improved state of the roads and an attack by highwaymen, which is frustrated by the arrival of the hunt, complete with the famous Quorn Pack.

Manchester is to have a cotton pageant, Birmingham an Elizabethan masque and carnival, Scarborough a Merrie England pageant in which good Queen Bess will be rowed to her royal barge; Essex a pageant depicting the history of the country from the time of Boadicea's rebellion against the Romans at Colchester to the day in 1882 when Queen Victoria declared Epping Forest open to the people forever, and Kent a pageant which will have as a motif the romance of the Black Prince and the Fair Lady of Kent.

Henry VIII's Gift

ON Thursday there was sold, in London, a small and ornate desk, bearing all the insignia of heraldic badges and inscriptions which go to prove that it was a special offering of devoted affection from Henry VIII to Catherine of Aragon.

When the lid is opened, one sees an array of decorations displaying the Tudor rose, the castle, the portcullis, the flue-de-lys, the cypher H. R., the sheaf of arrows, the impaled rose and pomegranite (the floral bodies of Henry and Catherine), and the badges of the King and his Queen.

When the cover of the deck is lifted, a wonderful blaze of color meets the eye, as it is painted with figures of Venus, Cupid and Mars, with cherubs blowing trumpets, and with the arms of Henry VIII encircled by the Garter Motto.

The covers to the interior divisions, in which letters and papers could be kept, are beautifully painted with a medallion head of Christ, St. George and the Dragon, and profile heads of "Paris de Troy" and "Helen de Greci."

The sale of the desk attracted special interest, since it is one of the few royal relics which has not a clearly traceable pedigree. Little is known of its former history, except that it has been for many years among the Dunn-Gardner family treasures.

Society Girl Greengrocer

MANY society girls work for their living, but the Hon. Flavia Forbes is the first to become a greengrocer. She has opened her own little shop near Grosvenor Place, and runs the venture in partnership with her fiance, "Jock" Currie, recently invalided out of the Navy.

Miss Forbes has opened the shop to make money—she is quite definite about that—and it looks as though she will be successful. Her day begins at 5 a.m., when, stockingless and hatless, and clad in a tweed skirt, jumper and leather jacket, she goes to Covent Garden to buy fresh produce.

She believes she is the only lady buyer at the market and at first she was regarded as a joke, but she soon made friends with the other buyers and now has a drink with them when business is done. Miss Forbes serves in the shop all day, with her friend, Miss Hood, and her fiance is responsible for delivering their produce in a little car.

Miss Forbes' ambition is to set up a chain of greengrocery shops in London, with produce grown on her own market gardens. Some of it now comes by road several times a week from country estates of relations in Leicestershire. She visualizes a fast fleet of cars and, perhaps, airplanes, delivering fresh fruit and vegetables at her branches throughout London.

Wendy's House

ELIZABETH Wellesley, 13-year-old granddaughter of the Duke of Wellington, has, like Wendy in "Peter Pan," a real little wooden house perched up among the branches of a tree.

The cosy little home, which has a real front door and even a real letter box, is in the grounds of Elizabeth's mother's home near Tunbridge Wells. It is built among the boughs of a giant oak tree which fell some years ago, but is still growing. The tiny house is fully furnished, and many tea parties are held inside it, which become all the more exciting when the place sways a little in the wind.

Rose Show

LONDON now has the finest show of roses in England. Ten thousand trees have been planted in the eighteen acres which formerly comprised the Royal Botanic Gardens and which have now been added to Regent's Park. The roses are crimson, white, pink and yellow, and there are scores of varieties, the trees having been presented by the National Rose Society.

In Hyde Park, too, the show of flowers is remarkable, wonderful patches of rhododendrons and hydrangeas being glimpsed everywhere through the green. The bathing "lido" has been enlarged this year and, in addition to displays of country dancing, folk singing, etc., which take place on Saturdays, more and better music is being supplied in the various bandstands this Summer.

People, in fact, are growing more and more fond of the open air, even when they are in town, and there is a craze for outdoor parties and entertainments. Roof-top luncheon parties have become popular. They are new to this country, but are now possible owing to the charming gardens which are taking shape on all the newest buildings.

Flower Vogue

THE craze for dyed flowers reached its height during the most famous wedding month of the year. At recent fashionable weddings every flower has been dyed, not only the bouquets for the bride and bridesmaid, but for the whole of the massed decorations of the church.

Sunset pink and powder blue lilac, green carnations and, perhaps most striking of all, double white narcissi dyed blue, have been seen at weddings or in drawing-room vases, and apricot hydrangeas were produced by a bride's demand for a church color scheme to match the flowers and dresses of her attendants.

The dyeing is done by a powder applied to any white flower that is porous. The waxed surface of the lily, for instance, will not dye.

With this fashion for artificial colors has come the demand for a back-to-nature arrangement of flowers. Even the lily bridal bouquet has to be arranged naturally. The Queen's lead in forbidding any of her flowers to be wired has been followed by all up-to-date hostesses, and flowers have to be arranged in their vases in such a way as if they were "just thrown in"—a process which requires a good deal more art than people would imagine.

The Theatre

THE boom in nonstop variety continues, and a number of cinemas are being converted into vaudeville houses.

There are now four in Central London, including the London Pavilion, which give nonstop revue or variety, and all of them are doing well. The performance begins at 2 p.m., and continues until midnight, and you can drop in any time at cinema prices. The turns are snappy and the revue choruses good, and the new idea seems to have taken the town.

Whether such success will come to the Duke of York's theatre cannot yet be foretold. Here a programme of continuous grand guignol, with Russell Thorndike as leading man, has just been put on, at the same prices and for the same hours as the vaudeville. The difficulty in this case will be, probably, the collecting of enough horror playlets to keep the concern going, since obviously this type of entertainment depends for its success on the element of suspense, a thing that is entirely lacking if the piece is seen for a second time.

Too Deep for Tears

Thanks to the human heart by which we live,
Thanks to its tenderness, its joys, and fears,
To me the meanest flower that blows can give
Thoughts that do often lie too deep for tears.
—Wordsworth.

THE MODE IN LINGERIE

Summer's Underthings Are Lavish in Lace and Feminine in Line

THERE is nothing so delectable and tempting to a smart woman as the present day's offerings of delicate lingerie, fashioned of the softest satins and crepes and sheer fabrics and elaborately trimmed with the most beautiful and delicate laces obtainable.

But those women of pioneer days would envy us even more if they could be here to see how many layers of underthings we have been able to dispense with that they found so necessary.

Particularly intriguing this Summer is that valuable combination of slip, bandeau and panties—three undies, all necessary, and all combined in one smart and smooth-fitting ensemble.

Summer finds the nightgown gaining in popularity. Pyjamas may be all right for lounging, but one can't deny that trousers—no matter how wide—are less comfortable for Summer nights than a loose-fitting and sheer gown.

We present for you today a complete collection of the latest lingerie. Look it over—you'll find nothing "unmentionable" on this page!

THE NIGHTGOWN ENSEMBLE

The gown above is made of deep pink satin. Revealing the Empire influence, it features bias lines and a deep border of ecru alencon lace. The matching jacket, with its full puffed sleeves, and the bodice of the gown repeat the lace treatment. A narrow satin ribbon fastens the jacket at the front.

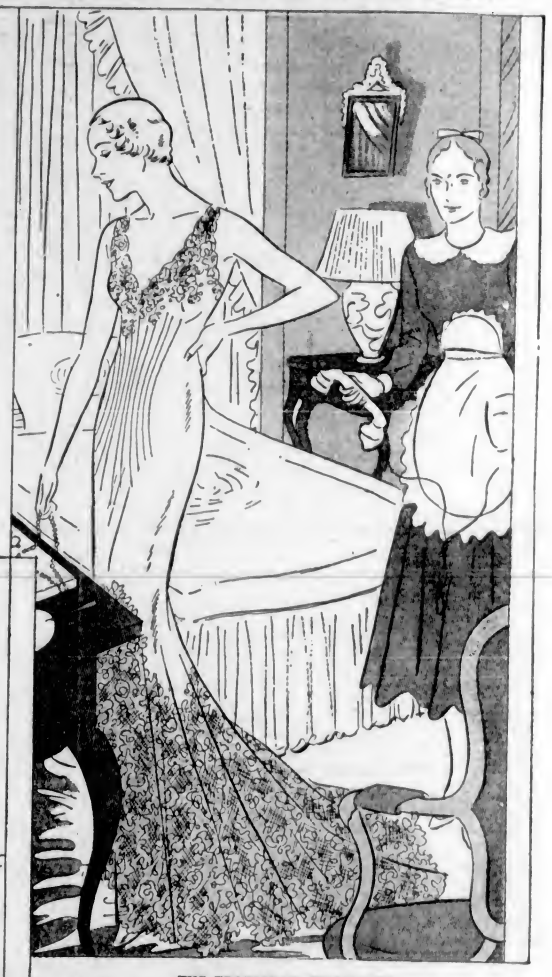

THE TROUSSEAU NIGHTGOWN

This deserves special attention. The one sketched above is exquisitely fashioned of cream-colored satin with a train and bodice trimming of alencon lace. The gown is cleverly moulded to the waist and hips by a series of sun-burst tucks. The decollete at the back is extremely low and very deep armholes are featured.

AN UNUSUAL GOWN

This delicate blue georgette reveals a bodice in front composed entirely of appliqued net which joins two georgette bands at the shoulders. These bands form straps which tie at the centre back. The pink georgette negligee sketched below reveals a deep yoke of matching shadow lace from which the full sleeves are loosely draped.

AN INTIMATE GROUP

The chemise of tea-rose crepe at the top has the new fitted waistline, and is trimmed top and bottom with a band of deep ecru alencon. A lovely gown of pink satin with a flattering square neck and yoke of ecru lace shows a full skirt banded in matching lace. Simple and effective is the step-in of tea-rose crepe charmingly appliqued with alencon lace. Peach-colored lace makes the brassiere which is finished with satin straps. Alencon lace takes its place again to trim the white satin slip with a convenient bandeau bodice. Especially useful is the foundation garment of flesh-colored faille that has practical elastic insets. Fagotted seams and the lace pantie add femininity. The brief and comfortable Summer girdle is made of pink satin with wide inserts of silk elastic.

THE EMPIRE INFLUENCE

Is reflected in this negligee of soft green crepe roma with loose flowing sleeves. Alencon lace is used on the bodice and sleeves. And here's what you've always been looking for—a perfect brassiere for wear with evening gowns. It's of flesh-colored net and has elastic bands crossing low in the back and buttoning in front. The shoulder straps are elastic, too.

COMICS

The Daily Colonist.

(ESTABLISHED 1858)

COMICS

NO. 182—SEVENTY-FOURTH YEAR VICTORIA, BRITISH COLUMBIA, SUNDAY, JULY 10, 1932

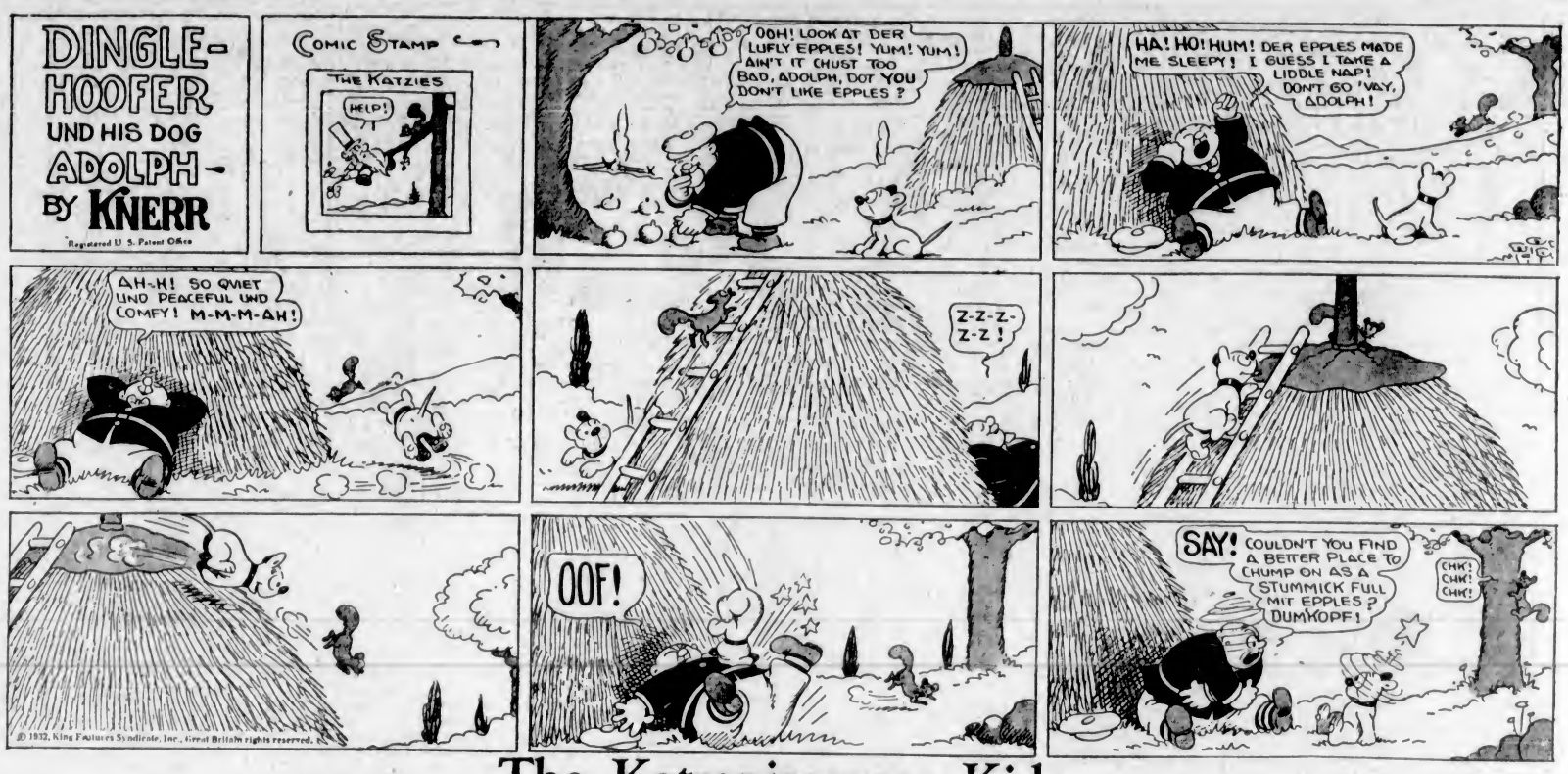

The Katzenjammer Kids

Registered U. S. Patent Office

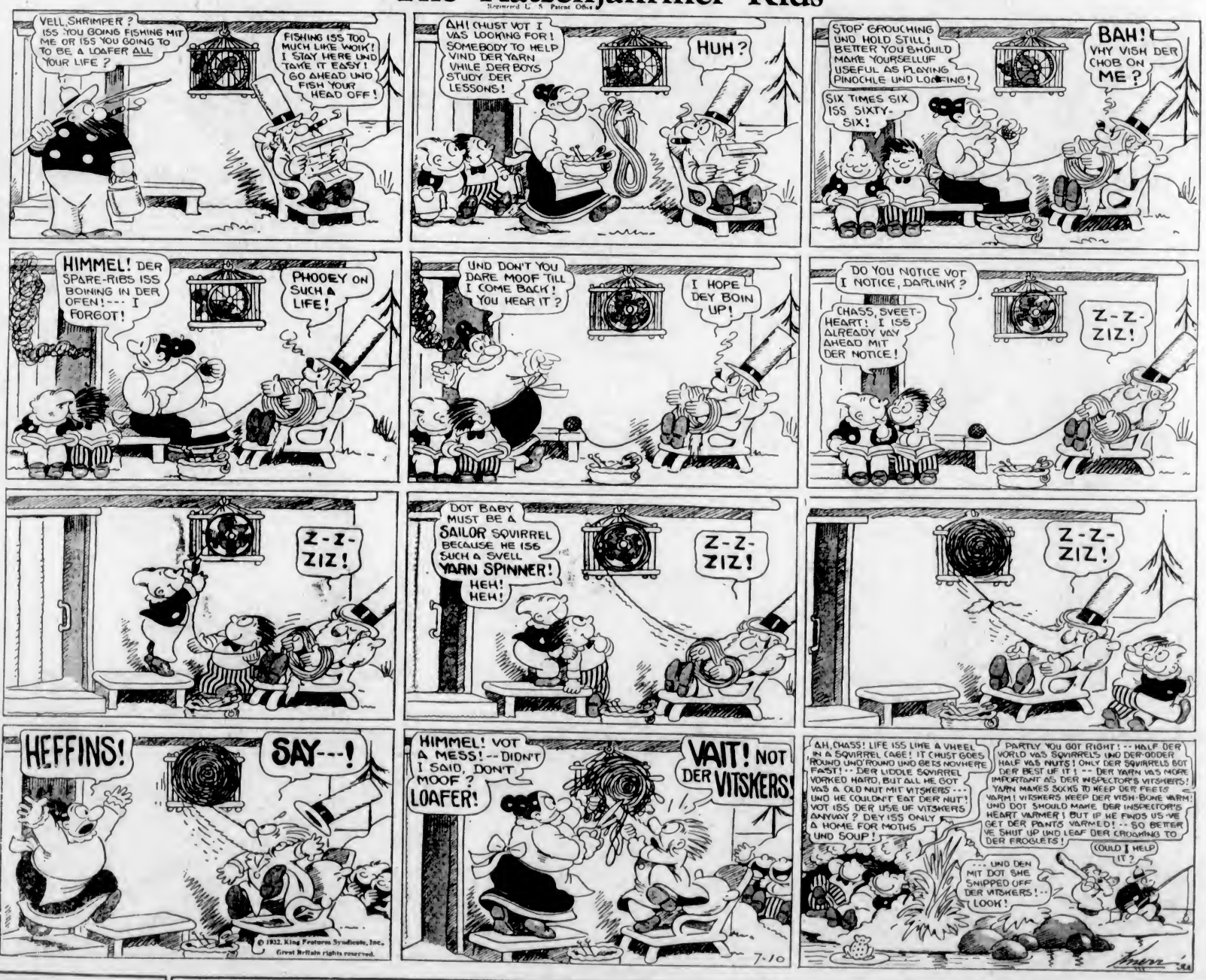

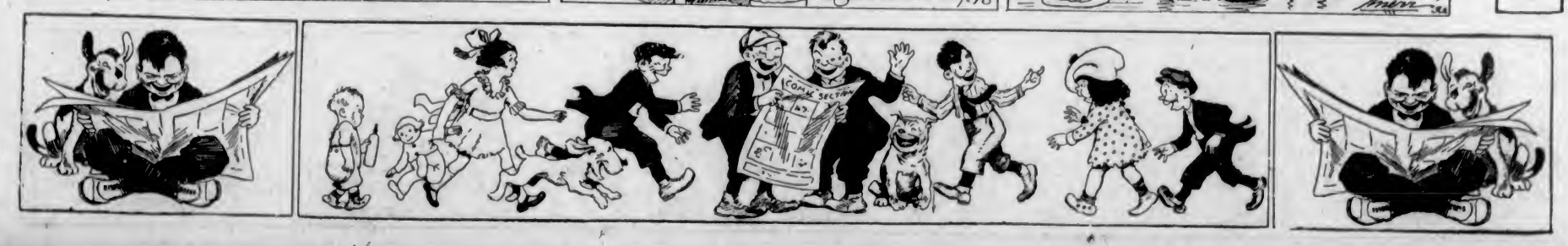

HONEYBUNCH'S HUBBY

(Copyright, 1932—by Bell Syndicate, Inc., Trade Mark Reg. U. S. Pat. Off.) Great Britain Rights Reserved

By C. M. PAYNE

TOONERVILLE FOLKS

BY FONTAINE FOX

(Copyright, 1932—by Fontaine Fox. Trade Mark Reg. U. S. Pat. Off.) Great Britain Rights Reserved

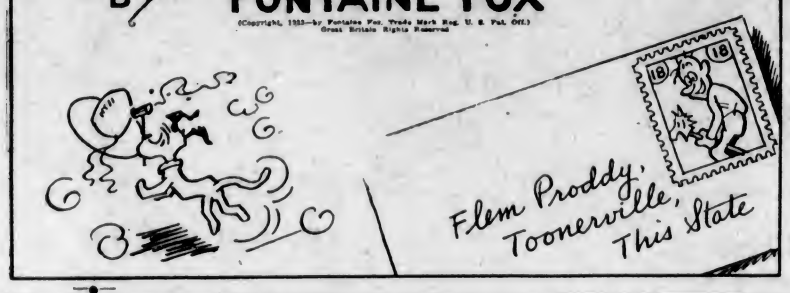

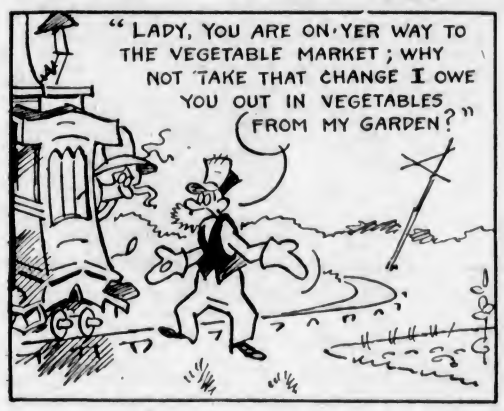

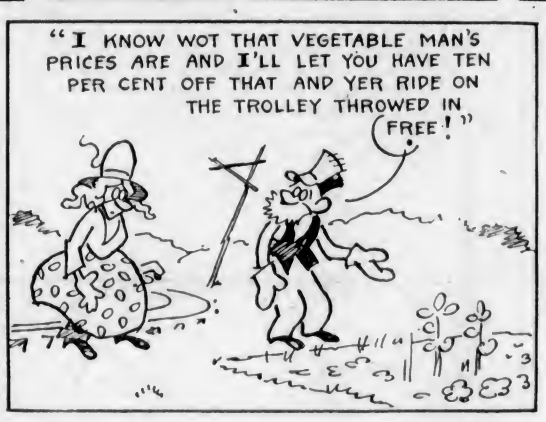

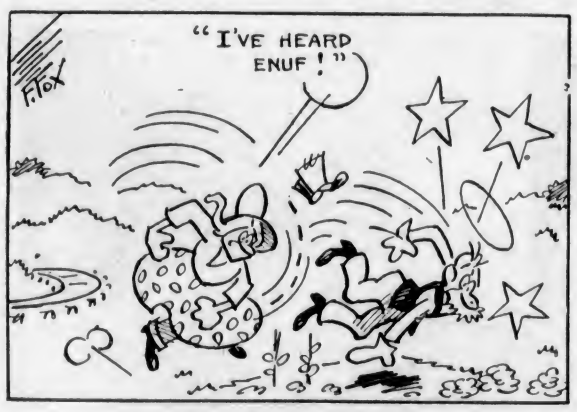

LITTLE STANLEY

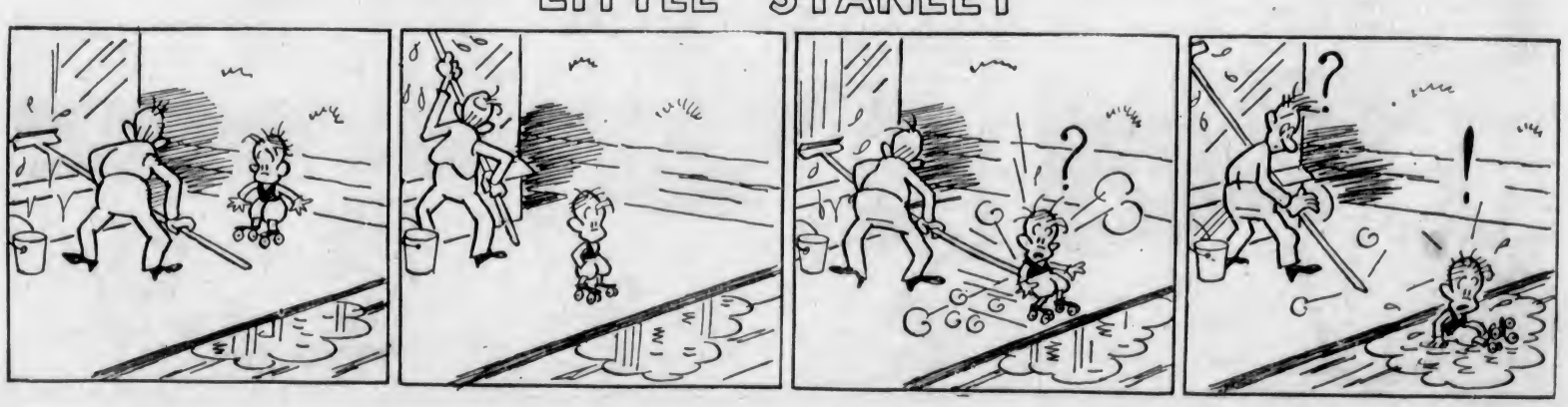

MUTT AND JEFF — In China — By BUD FISHER

(Copyright, 1932—by H. C. Fisher, Trade Mark Reg. U. S. Pat. Off.) Great Britain Rights Reserved

(Copyright, 1932, by H. C. Fisher.) Great Britain Rights Reserved Trade Mark Reg. U. S. Pat. Office